

3

Perc.

J. Gtr.

E. Bass

E. Piano

FM

Syn. Str.

Pad 7

FX 5

Solo

Solo

A/A A/A A/A D<sup>b</sup>m/AE A/A Adim/A D<sup>b</sup>/D<sup>b</sup>

5

Perc.

J. Gtr.

E. Bass

E. Piano

FM

Syn. Str.

Solo

Solo

D<sup>b</sup>A/A A/A

6

Perc.

J. Gtr.

E. Bass

E. Piano

FM

Syn. Str.

Solo

Solo

A/A A/A AChim/CA

3

7

Perc.

J. Gtr.

E. Bass

E. Piano

FM

Syn. Str.

Solo

Solo

D7/A/E A/A A/A A/A EE/A/E

9

Perc. J. Gtr. E. Bass E. Piano FM Syn. Str. Solo Solo

D<sup>9</sup>/A/E A/A G<sup>b</sup>m/G<sup>b</sup> E<sup>b</sup>/B

10

Perc. J. Gtr. E. Bass E. Piano FM Syn. Str. Pad 7 FX 5 Solo Solo

B/B BMA(9)/B A<sup>b</sup>/EA<sup>b</sup>

11

Perc.

J. Gtr.

E. Bass

E. Piano

FM

Syn. Str.

Pad 7

FX 5

Solo

Solo

Chords: E/E, A/A, A/A, A/A Adim/A, D<sup>b</sup>m/E

13

Perc. J. Gtr. E. Bass E. Piano FM Syn. Str. Pad 7 FX 5 Solo Solo

D/A/E A/A A/A A/AA7/A D/D

15

Perc.

J. Gtr.

E. Bass

E. Piano

FM

Syn. Str.

Pad 7

FX 5

Solo

Solo

D/D D/D D/D D/D D $\frac{A}{E}$

17

Perc.

J. Gtr.

E. Bass

E. Piano

FM

Syn. Str.

Pad 7

FX 5

Solo

Solo

A/A    A/A G<sup>b</sup>m/G<sup>b</sup>    A<sup>b</sup>/A<sup>b</sup> E/E    E/E

19

Perc. J. Gtr. E. Bass E. Piano FM Syn. Str. Pad 7 FX 5 Solo Solo

E/E A/A A7/A A7/A D/D D/D D/D D/A/AE

21

Perc.   
 J. Gtr.   
 E. Bass   
 E. Piano   
 FM   
 Syn. Str.   
 Pad 7   
 FX 5   
 Solo   
 Solo

A/A      A/A G<sup>b</sup>m/G<sup>b</sup>      A<sup>b</sup>F<sup>b</sup>E/E      E/E      D<sup>b</sup>A<sup>b</sup>/E

23

Perc.

J. Gtr.

E. Bass

E. Piano

FM

Syn. Str.

Pad 7

FX 5

Solo

Solo

A/A A/A A/A E/EE/E E/E D<sup>b</sup>m/E

27

Perc. J. Gtr. E. Bass E. Piano FM Syn. Str. Pad 7 FX 5 Solo Solo

E/E A/A E/E E/E E/E A/E

29

31

Perc.

J. Gtr.

E. Bass

E. Piano

FM

Syn. Str.

Pad 7

FX 5

Solo

Solo

A/A A/A A/A D7/A A/A A/A

33

Perc.

J. Gtr.

E. Bass

E. Piano

FM

Syn. Str.

Solo

Solo

A/A A/A A/A A/A AChm/CA

35

Perc.

J. Gtr.

E. Bass

E. Piano

FM

Syn. Str.

Pad 7

FX 5

Solo

Solo

A/A A/A A/A A/A E/E D<sup>b</sup>m/E

37

Perc.   
 J. Gtr.   
 E. Bass   
 E. Piano   
 FM   
 Syn. Str.   
 Pad 7   
 FX 5   
 Solo   
 Solo

Chords: D<sup>9</sup>/A<sup>9</sup>E, A/A G<sup>b</sup>m/G<sup>b</sup>, ~~E<sup>7</sup>/B~~ B<sup>b</sup>/B<sup>b</sup>/B, A<sup>b</sup>E/A<sup>b</sup>, D<sup>b</sup>m/E

39

Perc.

J. Gtr.

E. Bass

E. Piano

FM

Syn. Str.

Pad 7

FX 5

Solo

Solo

D/A/E A/A A/A A/A A/Clim/CA E/E

41

Perc.

J. Gtr.

E. Bass

E. Piano

FM

Syn. Str.

Pad 7

FX 5

Solo

Solo

E/A A/A A/A A/AA7/A D/D

43

Perc.

J. Gtr.

E. Bass

E. Piano

FM

Syn. Str.

Pad 7

FX 5

Solo

Solo

D/D D/D D/D D/D D~~A~~/E

45

Perc.

J. Gtr.

E. Bass

E. Piano

FM

Syn. Str.

Pad 7

FX 5

Solo

Solo

A/A A/A G<sup>b</sup>m/G<sup>b</sup> E/E E/E E/E

47

Perc. J. Gtr. E. Bass E. Piano FM Syn. Str. Pad 7 FX 5 Solo Solo

E/E A/A A7/A A7/A D/D D/D D/D D/A/AE

49

Perc.

J. Gtr.

E. Bass

E. Piano

FM

Syn. Str.

Pad 7

FX 5

Solo

Solo

A/A      A/A G<sup>b</sup>m/G<sup>b</sup>      A<sup>b</sup>/E<sup>b</sup> E/E      E/E      D<sup>b</sup>/A<sup>b</sup> E/A

Detailed description of the musical score: The score is for measures 49-52. The Percussion part features a consistent rhythmic pattern of eighth notes with 'x' marks above them. The J. Gtr. part has a melodic line with various chords and accidentals. The E. Bass part provides a bass line with some rests. The E. Piano part has a sparse accompaniment. The FM part features a melodic line with some sustained notes. The Syn. Str. part has a melodic line with some sustained notes. The Pad 7 and FX 5 parts feature triplet patterns. The Solo parts have melodic lines with some sustained notes. Chord symbols are provided below the E. Bass staff: A/A, A/A G<sup>b</sup>m/G<sup>b</sup>, A<sup>b</sup>/E<sup>b</sup> E/E, E/E, and D<sup>b</sup>/A<sup>b</sup> E/A.

51

Perc.

J. Gtr.

E. Bass

E. Piano

FM

Syn. Str.

Pad 7

FX 5

Solo

Solo

A/A A/A A<sup>b</sup>/E/E E/E A/A

53

Musical score for Percussion, J. Gtr., E. Bass, E. Piano, FM, Syn. Str., Pad 7, FX 5, Solo, and Solo. The score is in 4/4 time and features a variety of instruments and textures. The Percussion part includes a drum kit with a snare and tom pattern. The J. Gtr. part features a complex melodic line with many accidentals. The E. Bass part provides a steady bass line. The E. Piano part includes chords and arpeggios. The FM part features a melodic line with many accidentals. The Syn. Str. part features a sustained chord. The Pad 7 part features a melodic line with many accidentals. The FX 5 part features a melodic line with many accidentals. The Solo part features a melodic line with many accidentals. The Solo part features a melodic line with many accidentals.

Chord symbols: A/A, A/A, E/E, E/E, E/E, A/A

55

Perc.

J. Gtr.

E. Bass

E. Piano

FM

Syn. Str.

Pad 7

FX 5

Solo

Solo

A/A A/A E/E E/E E/E A/A

57

Perc.

J. Gtr.

E. Bass

E. Piano

FM

Syn. Str.

Pad 7

FX 5

Solo

Solo

A/A A/A E/E E/E E/E A/A

59

Perc.

J. Gtr.

E. Bass

E. Piano

FM

Syn. Str.

Pad 7

FX 5

Solo

Solo

A/A A/A A/A D/A/E/A A/A Adim/A

61

Perc.

J. Gtr.

E. Bass

E. Piano

FM

Syn. Str.

Pad 7

FX 5

Solo

Solo

D $\flat$ /A/E A/A A/A A/A/E $\flat$ /A D $\flat$ /A/E

63

Perc.

J. Gtr.

E. Bass

E. Piano

FM

Syn. Str.

Pad 7

FX 5

Solo

Solo

A/A A/A A/A A/A E/E A/E

65

Perc.

J. Gtr.

E. Bass

E. Piano

FM

Syn. Str.

Pad 7

FX 5

Solo

Solo

A/A A/A G<sup>b</sup>m/G<sup>b</sup> D<sup>b</sup>m/C<sup>b</sup> D<sup>b</sup>m/C<sup>b</sup> E<sup>b</sup>/A<sup>b</sup> E<sup>b</sup>/A<sup>b</sup> D<sup>b</sup>m/E

67

Perc.

J. Gtr.

E. Bass

E. Piano

FM

Syn. Str.

Pad 7

FX 5

Solo

Solo

Chords: D<sup>9</sup>/A/E, A/A, A/A, A/A, A<sup>dim</sup>/C/A, D<sup>b</sup>m/E

69

Perc.

J. Gtr.

E. Bass

E. Piano

FM

Syn. Str.

Pad 7

FX 5

Solo

Solo

D<sup>+</sup>/A/E    A/A    A/A    A/A A<sup>7</sup>/A    D<sup>1+5</sup>/D

71

Perc.

J. Gtr.

E. Bass

E. Piano

FM

Syn. Str.

Pad 7

FX 5

Solo

Solo

D/D D/D D/D D/D D/D

D/D

73

Perc.

J. Gtr.

E. Bass

E. Piano

FM

Syn. Str.

Pad 7

FX 5

Solo

Solo

A/A A/A G<sup>b</sup>m/G<sup>b</sup> E/E E/E E/E

75

Perc. J. Gtr. E. Bass E. Piano FM Syn. Str. Pad 7 FX 5 Solo Solo

E/A A/A A7/A A7/A D/D D/D D/D D/A/E

77

Perc.

J. Gtr.

E. Bass

E. Piano

FM

Syn. Str.

Solo

Solo

A/A A/A G<sup>b</sup>m/G<sup>b</sup> E/E E/E E/E D<sup>b</sup>m/AE

79

Perc.

J. Gtr.

E. Bass

E. Piano

FM

Syn. Str.

Pad 7

FX 5

Solo

Solo

A/A A/A A/A E/EE/E E/E A/A

81

Perc.

J. Gtr.

E. Bass

E. Piano

FM

Syn. Str.

Pad 7

FX 5

Solo

Solo

A/A A/A E/E E/E E/E A/A

3

83

Perc.

J. Gtr.

E. Bass

E. Piano

FM

Syn. Str.

Pad 7

FX 5

Solo

Solo

A/A A/A E/E E/E E/E A/A

3

g

85

Perc. J. Gtr. E. Bass E. Piano FM Syn. Str. Pad 7 FX 5 Solo Solo

A/A A/A E/E E/E E/E D/A/AE

3 3

87

Perc.

J. Gtr.

E. Bass

E. Piano

FM

Syn. Str.

Pad 7

FX 5

Solo

Solo

A/A A/A A/A D<sup>b</sup> D<sup>b</sup>/A/E A/A A/Cim/CA D<sup>b</sup>/A/E

Detailed description of the musical score: The score is for measures 87-90. The Percussion part features a rhythmic pattern of eighth notes and rests. The J. Gtr. part has a melodic line with triplets and slurs. The E. Bass part provides a bass line with slurs and rests. The E. Piano part has a melodic line with triplets and slurs. The FM part has a melodic line with slurs and rests. The Syn. Str. part has a melodic line with slurs and rests. The Pad 7 part is mostly silent. The FX 5 part is mostly silent. The Solo parts have melodic lines with slurs and rests. Chord symbols are provided above the E. Piano staff: A/A, A/A, A/A, D<sup>b</sup> D<sup>b</sup>/A/E, A/A, A/Cim/CA, D<sup>b</sup>/A/E.

89

Musical score for Percussion, J. Gtr., E. Bass, E. Piano, FM, Syn. Str., Pad 7, FX 5, Solo, and Solo. The score includes various musical notations such as chords, melodic lines, and rhythmic patterns. The E. Piano part includes chord markings: D7/AE, A/A, A/A, A/A, Adim/A, and D7/AE. The Solo parts at the bottom feature complex melodic and harmonic structures.

91

Perc.

J. Gtr.

E. Bass

E. Piano

FM

Syn. Str.

Pad 7

FX 5

Solo

Solo

A/A A/A A/A A/A EE/ZE D<sup>b</sup>m/E

93

Perc. J. Gtr. E. Bass E. Piano FM Syn. Str. Pad 7 FX 5 Solo Solo

DA/AE A/A G<sup>b</sup>m/G<sup>b</sup> D<sup>b</sup>7/C<sup>b</sup> B<sup>b</sup>

94

Perc.

J. Gtr.

E. Bass

E. Piano

FM

Syn. Str.

Pad 7

FX 5

Solo

Solo

E/E D/A/A A/A

96

Perc.

J. Gtr.

E. Bass

A/A A/A A/C#m/C A D#m/D# A/A A/A

E. Piano

FM

Syn. Str.

Pad 7

FX 5

Solo

Solo

Detailed description of the musical score: The score is for page 51, starting at measure 96. It features ten staves. The Percussion staff has a rhythmic pattern of eighth notes. The J. Gtr. and E. Bass staves have a melodic line with various accidentals. The E. Piano staff has a melodic line with a triplet in measure 97 and chord markings: A/A, A/A, A/C#m/C, D#m/D#, A/A, A/A. The FM staff has a melodic line with a long note in measure 99. The Syn. Str., Pad 7, and FX 5 staves have a rhythmic pattern of eighth notes. The two Solo staves have a melodic line with various accidentals.

98

Perc.

J. Gtr.

E. Bass

E. Piano

FM

Syn. Str.

Pad 7

FX 5

Solo

Solo

A/A A<sup>7</sup>/A<sup>7</sup>/A D/DD/D D/D

100

Perc.

J. Gtr.

E. Bass

E. Piano

FM

Syn. Str.

Pad 7

FX 5

Solo

Solo

D/D D/D D/A/A A/A G<sup>b</sup>m/G<sup>b</sup>

102

Perc.

J. Gtr.

E. Bass

E. Piano

FM

Syn. Str.

Pad 7

FX 5

Solo

Solo

$G^b/E/C^b$  E/E A/AA/A A/AA A7/A D/D

104

Perc.

J. Gtr.

E. Bass

E. Piano

FM

Syn. Str.

Pad 7

FX 5

Solo

Solo

D/D D/D D/A/A/A A/A G<sup>b</sup>m/G<sup>b</sup> A/E<sup>b</sup>

106

Perc. J. Gtr. E. Bass E. Piano FM Syn. Str. Pad 7 FX 5 Solo Solo

E/E E/E A/AA/A A/A A/A A/E/E<sup>b</sup>

108

Perc.

J. Gtr.

E. Bass

E. Piano

FM

Syn. Str.

Pad 7

FX 5

Solo

Solo

E/E E/E A/A A/A A/A E/E

3 3

3 3

110

Perc.

J. Gtr.

E. Bass

E. Piano

FM

Syn. Str.

Pad 7

FX 5

Solo

Solo

E/E E/E A/AA/A A/A A/A E/E

112

Perc.

J. Gtr.

E. Bass

E. Piano

FM

Syn. Str.

Pad 7

FX 5

Solo

Solo

E/E E/E A/AA/A A/A E/E

3

114

Perc.

J. Gtr.

E. Bass

E. Piano

FM

Syn. Str.

Pad 7

FX 5

Solo

Solo

E/E E/E A/AA/A A/A A/A E/E

116

Perc.

J. Gtr.

E. Bass

E. Piano

FM

Syn. Str.

Solo

Solo

E/E E/E A/AA/A A/A E/E

118

Perc.

J. Gtr.

E. Bass

E. Piano

FM

Syn. Str.

Solo

Solo

E/E E/E A/AA/A A/A

120

Perc.

J. Gtr.

E. Bass

E. Piano

FM

Syn. Str.

Pad 7

FX 5

Solo

Solo

122

Perc.

J. Gtr.

E. Bass

E. Piano

FM

Syn. Str.

Pad 7

FX 5

Solo

Solo

124

Perc.

J. Gtr.

E. Bass

E. Piano

FM

Syn. Str.

Pad 7

FX 5

Solo

Solo

# Percussion

♩ = 90,000092

3

7

11

15

19

22

24

28

31

V.S.

34

38

42

46

50

54

57

60

64

68

Percussion

72

76

79

82

85

88

92

96

100

104

V.S.

Percussion

107

110

113

116

120

123

127

# Jazz Guitar

♩ = 90,000092

4

7

9

12

16

19

22

24

27

V.S.

30

32

35

37

40

43

45

48

50

52

55

58

60

63

65

68

71

73

76

78

V.S.

80

83

86

88

91

93

96

99

102

104

107

110

112

115

117

120

123

127

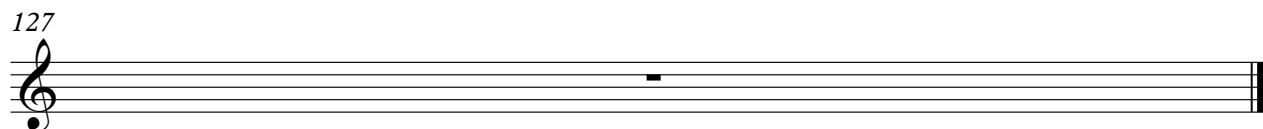

# Electric Bass

♩ = 90,000092

4

8

12

16

20

23

27

31

35

V.S.

39

43

48

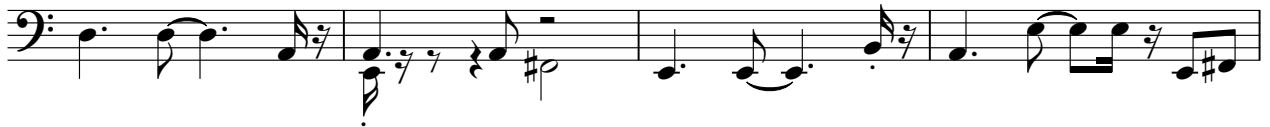

52

56

59

63

67

71

76

79

83

87

90

94

98

103

107

111

115

V.S.

4

Electric Bass

119

123

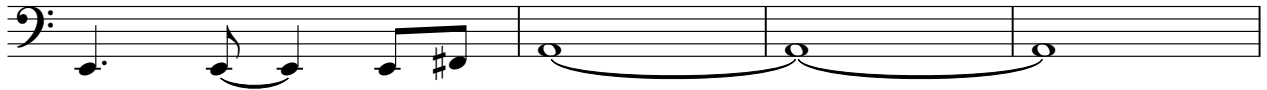

127

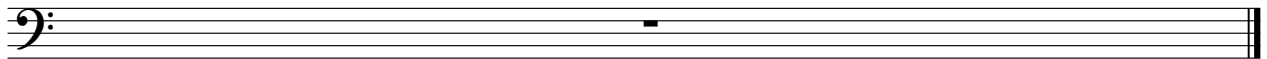

# Electric Piano

♩ = 90,000092

Ccc/C E/E/E E/E A/A A/A A/A D<sup>b</sup>m/E

4 D<sup>b</sup>m/E A/A dim/A D<sup>b</sup>m/E A/A A/A A/A dim/A

7 D<sup>b</sup>m/E A/A A/A A/A E/E E/E D<sup>b</sup>m/E A/G<sup>b</sup>m/G<sup>b</sup> E<sup>b</sup>/E<sup>b</sup> (9)/B A/E<sup>b</sup>A<sup>b</sup>

11 E/E A/A A/A A/A dim/A D<sup>b</sup>m/E

13 D<sup>b</sup>m/E A/A A/A A/A<sup>7</sup>/A D/D/D D/D

16 D/D D/D D<sup>b</sup>m/E A/G<sup>b</sup>m/G<sup>b</sup> E/E E/E E/E A/A A<sup>7</sup>/A<sup>7</sup>/A D/D

V.S.

## Electric Piano

20 D/D D/D D/A/A A/A/A A/G<sup>b</sup>m/G<sup>b</sup> A/E/A/E E/E D/A/A/E

23 A/A A/A A/A E/E E/E D/A/A/A A/A E/E/E E/E

27 E/A A/A E/E/E E/E A/A/A A/A E/E/E E/E A/A

31 A/A A/A A/A D/A/A A/A/A/A A/A A/A

34 A/A A/A A/Clim/CA A/A A/A

36 A/A A/A/E D/A/A/A A/G<sup>b</sup>m/G<sup>b</sup> E/B/B/B A<sup>b</sup>/E/A<sup>b</sup> D/A/A/E A/A

Electric Piano

40 A/A A/A ~~Cm/C~~ E/E A/A A/A A/A ~~A7/A~~ D/D

43 D/D D/D D/D D/D D/A ~~A~~ A/G<sup>b</sup>m/G<sup>b</sup> E/E E/E

47 E/E A/A ~~A7/A~~ D/D D/D D/A ~~A~~ A/G<sup>b</sup>m/G<sup>b</sup> A/E ~~E<sup>b</sup>~~

50 E/E E/E D/A ~~A~~ A/A A/E ~~E<sup>b</sup>~~

52 E/E E/E A/A A/A E/E E/E A/A A/A E/E

56 E/E E/E A/A A/A E/E E/E A/A

V.S.

Electric Piano

59 A/A A/A A/A D~~7~~/A A/A dim/A D~~7~~/E A/A

62 A/A A/A E~~7~~/A D~~7~~/A A/A

64 A/A A/E/E A/A A/G~~7~~m/G~~7~~ D~~7~~E~~7~~/B~~7~~ E/E/E D~~7~~E~~7~~/A A/A

68 A/A A/A~~7~~/CA D~~7~~E~~7~~/A A/A A/A A/AA~~7~~/A D1+5/D

71 D/D D/D D/D D/D D~~7~~E~~7~~/A A/G~~7~~m/G~~7~~ E/E/E E/E

75 E/A A/AA~~7~~/A A~~7~~/A D/D/D D/D D~~7~~E~~7~~/A A/G~~7~~m/G~~7~~ E/E

Electric Piano

78 E/E E/E D~~A~~/A A/A A/A E/E

80 E/E E/E A/A A/A E/E/E E/E A/A A/A E/E

84 E/E E/E A/A A/A E/E/E E/E D~~A~~/A

87 A/A A/A A/A D~~A~~/A E/A A/A dim/A D~~A~~/A E/A A/A

90 A/A A/A dim/A D~~A~~/A A/A

92 A/A A/E/E D~~A~~/A A/G<sup>b</sup>m/G<sup>b</sup> D~~A~~/A E/E D~~A~~/A A/A

Electric Piano

96 A/A A/A ~~A/C~~ ~~dim/CA~~ D/A ~~A/A~~ A/A A/A A<sup>7</sup>/~~A~~<sup>7</sup>/A D/D

99 D/D D/D D/D D/D ~~D/A~~ ~~A/A~~ A/G<sup>b</sup>m/G<sup>b</sup> G<sup>b</sup>/E<sup>b</sup> E/E A/A

103 A/A A<sup>7</sup>/~~A~~ A<sup>7</sup>/A D/D/D D/D ~~D/A~~ ~~A/A~~ A/G<sup>b</sup>m/G<sup>b</sup> A/E<sup>b</sup> E/E E/E A/A

107 A/A A/A A/A ~~A/E~~ ~~E/E~~ E/E A/~~A~~ A/A E/E

110 E/E E/E A/~~A~~ A/A A/A ~~E/E~~ E/E A/A

113 A/A A/A E/E/E E/E A/A

Electric Piano

115 A/A A/A A/AE/E/E E/E A/A A/A E/E/E E/E A/A

119 A/A A/A

122

127

# FM Synth

♩ = 90,000092

3

7

11

15

19

22

25

3

V.S.

28

31

35

39

43

47

50

54

58

61

64

68

72

76

79

83

V.S.

87

92

96

100

104

107

111

115

FM Synth

120

123

127

# Synth Strings

♩ = 90,00092

5

8

12

16

20

24

31

36

40

V.S.

Synth Strings

91

96

100

104

107

111

115

120

127

Pad 7 (Halo)

♩ = 90,000092

3

8

12

16

20

23

27

31

36

Pad 7 (Halo)

Pad 7 (Halo)

72

76

81

84

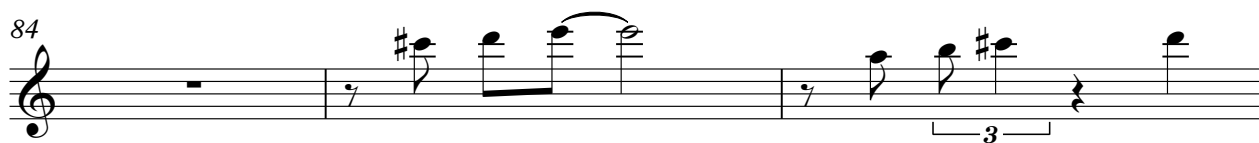

87

92

96

100

103

Pad 7 (Halo)

105

108

111

115

122

127

# FX 5 (Brightness)

♩ = 90,000092

3

8

12

16

20

23

27

31

36

## FX 5 (Brightness)

FX 5 (Brightness)

72

76

81

84

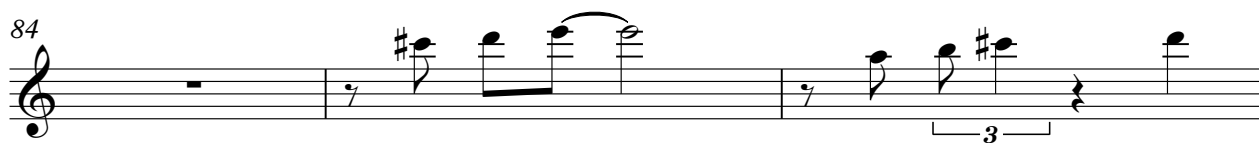

87

92

96

100

103

FX 5 (Brightness)

105

108

111

115

122

127

# Solo

♩ = 90,000092

4

8

12

16

20

23

28

31

36

V.S.

40

44

48

52

56

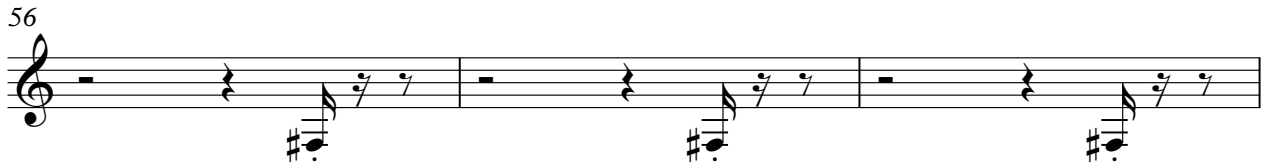

59

64

68

72

76

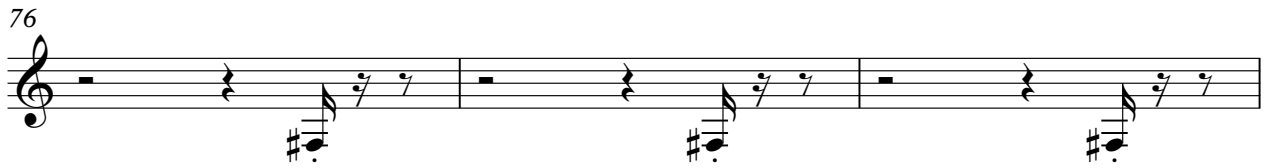

79

84

87

92

96

100

104

107

111

115

V.S.

4

Solo

120

123

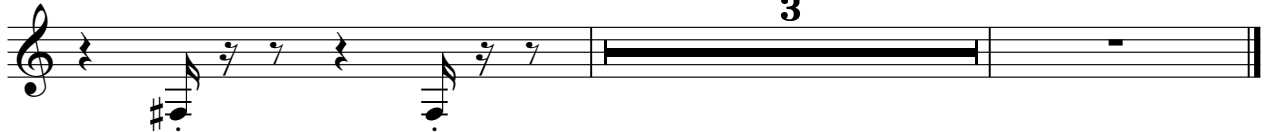

Solo

♩ = 90,00092

4

7

10

12

16

20

23

25

28

V.S.

31

33

36

39

41

44

48

52

56

59

V.S.

Solo

5

127

