

♩ = 62,000061

Musical score for the first system, featuring the following instruments:

♩ = 62,000061

Musical score for the second system, featuring the following instruments:

3

S. D.

Sop. Glock.

Hp.

J. Gtr.

A. Bass

E. Bass

A.

Hpsd.

Vla.

Vla.

5

S. D.

Sop. Glock.

Hp.

J. Gtr.

A. Bass

E. Bass

A.

Hpsd.

Vla.

Vla.

E/E

E/E

E/E

#8

#8

7

S. D.

Sop. Glock.

Hp.

J. Gtr.

A. Bass

E. Bass

A.

Hpsd.

Vla.

Vla.

E/E E/E AA/AAA

9

S. D.

Sop. Glock.

Hp.

J. Gtr.

A. Bass

E. Bass

A.

Hpsd.

Vla.

Vla.

11

S. D.

Sop. Glock.

Hp.

J. Gtr.

A. Bass

E. Bass

A.

Hpsd.

Vla.

Vla.

A/A E/E E/E E/E

13

S. D.

Sop. Glock.

Hp.

J. Gtr.

A. Bass

E. Bass

A.

Hpsd.

Vla.

Vla.

15

S. D.

Sop. Glock.

Hp.

J. Gtr.

A. Bass

E. Bass

A.

Hpsd.

Vla.

Vla.

A/A A/A A/A D/D

17

S. D.

Sop. Glock.

Hp.

J. Gtr.

A. Bass

E. Bass

A.

Hpsd.

Vla.

Vla.

D/D

E/B

B/B

A7/A

18

S. D.

Sop. Glock.

Hp.

J. Gtr.

A. Bass

E. Bass

A.

Hpsd.

Vla.

Vla.

A/A

G♭/F♯

19

S. D.

Sop. Glock.

Hp.

J. Gtr.

A. Bass

E. Bass

A.

Hpsd.

Vla.

Vla.

*Chords: G<sup>b</sup>/G<sup>b</sup>, G<sup>b</sup>/G<sup>b</sup>, Bm/B*

*Trills: 3, 3*

- S. D.**: Snare Drum, with a pattern of a quarter note followed by a half note with an 'x' above it, and another quarter note.
- Sop. Glock.**: Soprano Glockenspiel, with a melodic line of eighth notes and chords. Chord changes are indicated as **Bm/B**, **Gdim/G**, and **G<sup>b</sup>/G<sup>b</sup>**.
- Hp.**: Harp, playing a rhythmic accompaniment of eighth notes.
- J. Gtr.**: Jazz Guitar, playing a series of chords in a 12/8 rhythm.
- A. Bass**: Alto Bass, playing a rhythmic accompaniment of eighth notes.
- E. Bass**: Electric Bass, playing a simple bass line.
- A.**: Alto Saxophone, playing a melodic line.
- Hpsd.**: Horns, playing a rhythmic accompaniment of chords.
- Vla.** (top): Viola, playing a melodic line.
- Vla.** (bottom): Viola, playing a bass line.

21

- S. D. (Soprano Drums):** Features a simple rhythmic pattern with a double bar line at the beginning and a fermata-like symbol at the end.
- Sop. Glock. (Soprano Glockenspiel):** Shows a melodic line with notes and rests, accompanied by chord symbols: G<sup>b</sup>/G<sup>b</sup>, G<sup>b</sup>/G<sup>b</sup>, and Bm/B.
- Hp. (Harp):** Provides a rhythmic accompaniment with chords and single notes.

22

S. D.

Bm/B

Galm/G

B/B

Sop. Glock.

Hp.

J. Gtr.

A. Bass

E. Bass

A.

Hpsd.

Vla.

Vla.

23

S. D.

Sop. Glock.

Hp.

J. Gtr.

A. Bass

E. Bass

A.

Hpsd.

Vla.

Vla.

B/B

E/E

E/E

D<sup>b</sup>A/A<sup>b</sup>

24

S. D.

Sop. Glock.

Hp.

J. Gtr.

A. Bass

E. Bass

A.

Hpsd.

Vla.

Vla.

A/A

A/A

A/A

3

3

3

26

S. D.

Sop. Glock.

Hp.

J. Gtr.

A. Bass

E. Bass

A.

Hpsd.

Vla.

Vla.

A/A

E/E/E

E/E

28

S. D.

Sop. Glock. E/E E/E E/E A $\Delta$ 7/A

Hp.

J. Gtr.

A. Bass

E. Bass

A.

Hpsd.

Vla.

Vla.

30

S. D.

Sop. Glock.

Hp.

J. Gtr.

A. Bass

E. Bass

A.

Hpsd.

Vla.

Vla.

A/A

A/A

A/A

3

3

32

33

S. D.

Sop. Glock.

Hp.

J. Gtr.

A. Bass

E. Bass

A.

Hpsd.

Vla.

Vla.

A/A

E7/E

E/E

3

34

S. D.

Sop. Glock.

Hp.

J. Gtr.

A. Bass

E. Bass

A.

Hpsd.

Vla.

Vla.

E/E

E/E

E/E

3

3

3

3

36

37

S. D.

Sop. Glock.

Hp.

J. Gtr.

A. Bass

E. Bass

A.

Hpsd.

Vla.

Vla.

38

S. D.

Sop. Glock.

Hp.

J. Gtr.

A. Bass

E. Bass

A.

Hpsd.

Vla.

Vla.

A/A

DDXD

3

39

40

S. D.

Sop. Glock.

Hp.

J. Gtr.

A. Bass

E. Bass

A.

Hpsd.

Vla.

Vla.

A/A

G<sup>b</sup>/C<sup>b</sup>

This musical score is for a multi-instrument ensemble. The instruments and their parts are as follows:

42

S. D.

Sop. Glock.

Hp.

J. Gtr.

A. Bass

E. Bass

A.

Hpsd.

Vla.

Vla.

Bm/B

G/G

G<sup>b</sup>/G<sup>b</sup>

Detailed description of the musical score: The score is for measures 42 and 43. The S. D. part shows a single note in measure 42 and a half note in measure 43. The Sop. Glock. part features a rhythmic pattern of eighth notes with various accidentals. The Hp. part has a similar rhythmic pattern. The J. Gtr. part consists of chords and some melodic lines. The A. Bass part has a steady eighth-note bass line. The E. Bass part has a few notes in measure 42. The A. part has a few notes in measure 42. The Hpsd. part has chords and some melodic lines. The two Vla. parts have a few notes in measure 42. Chords Bm/B, G/G, and G<sup>b</sup>/G<sup>b</sup> are indicated above the Sop. Glock. staff.

43

S. D.

Sop. Glock.

Hp.

J. Gtr.

A. Bass

E. Bass

A.

Hpsd.

Vla.

Vla.

Chord markings:  $G^b/G^b$ ,  $G^b/G^b$ ,  $B^b/G^b$

44

45

S. D.

Sop. Glock.

Hp.

J. Gtr.

A. Bass

E. Bass

A.

Hpsd.

Vln.

Vln.

B/B

E/E

E/E

A/A

3

3

3

3

46

# Side Drum

♩ = 62,000061

4/4

6

10

14

18

22

26

30

34

38

V.S.

2

Side Drum

42

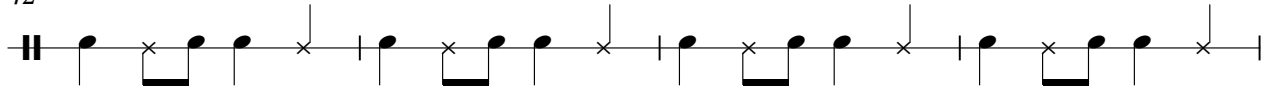

46

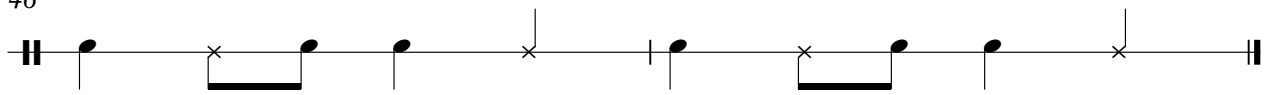

# Soprano Glockenspiel

♩ = 62,000061

1 = 62,000061

5 E/E E/E E/E E/E E/E

9 A/A A/A A/A

11 A/A E/E E/E E/E E/E E/E

14 E/E A/A A/A A/A A/A D/D D/D E/B B/B A/A

18 A/A G/B G/B G/B G/B Gdim/G G/B

21 G/B G/B B/B B/B Gdim/G B/B E/E E/E

24 A/A A/A A/A

26 A/A E/E E/E E/E E/E E/E A/A

30 A/A A/A A/A A/A

V.S.

## Soprano Glockenspiel

33 A/A E/E E/E E/E E/E E/E

36 E/E A/A A/A A/A

38 A/A D/D D/D B/C B/B A/A G/C G/C G/C G/C G/C B/C B/C

42 Bm/B G/C G/C G/C G/C G/C G/C B/C B/C

45 B/B E/E E/E A/A/A

47 A/A A/A

# Harp

♩ = 62,000061

V.S.

22

24

26

28

30

32

34

36

38

40

42

44

46

# Jazz Guitar

♩ = 62,000061

5

8

10

13

16

18

21

23

26

V.S.

29

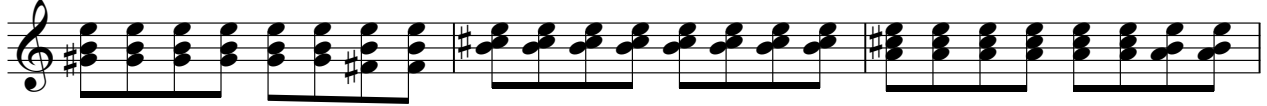

32

34

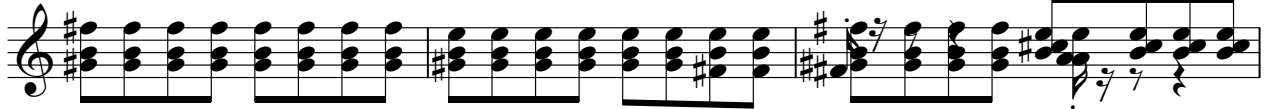

37

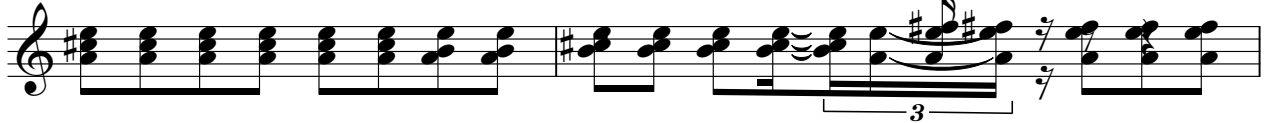

39

42

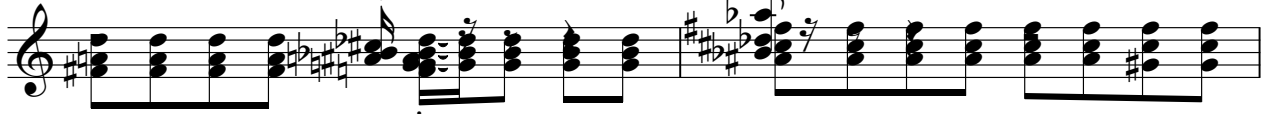

44

46

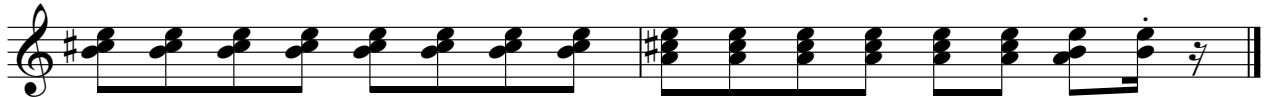

# Acoustic Bass

♩ = 62,000061

4

6

8

10

12

14

16

18

20

V.S.

22

24

26

28

30

32

34

36

38

40

42

44

46

# Electric Bass

♩ = 62,000061

6

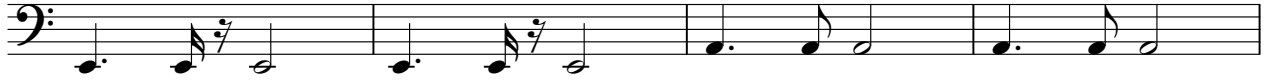

10

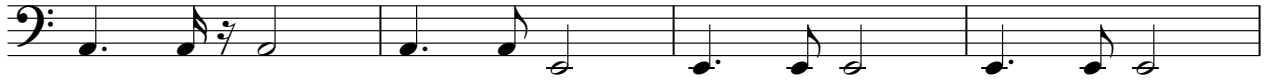

14

18

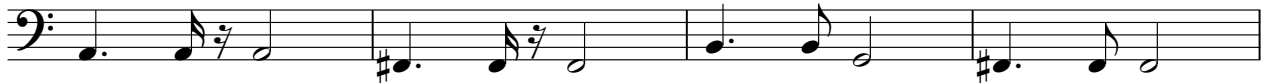

22

26

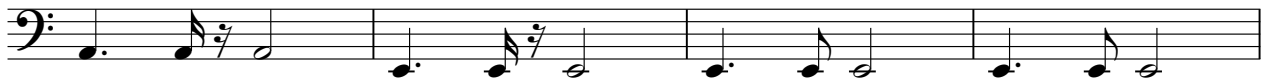

30

34

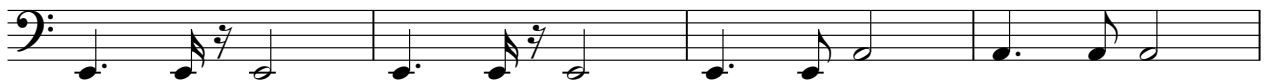

38

V.S.

2

Electric Bass

42

46

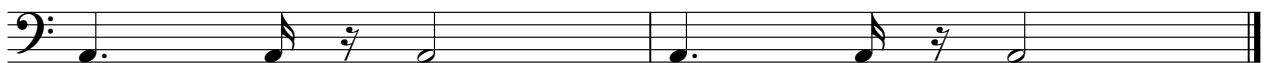

Alto

♩ = 62,000061

6

10

14

18

22

26

30

34

38

V.S.

2

Alto

42

46

# Harpsichord

$\text{♩} = 62,000061$

V.S.

Harpisichord

Viola

♩ = 62,000061

V.S.

2

Viola

42

46

# Viola

♩ = 62,000061

