

Padre Zezinho - Como Sao Belos Os Pes do Mensageii

0.0"
1.1,00
SOMMUSIC@GMAIL.COM OS PÉS DO MENSAGEIRO
www.sommusic.com.br - Tel: (31) 3352-7444

♩ = 109,999908

The musical score is arranged for a variety of instruments in 4/4 time. The instruments and their parts are as follows:

♩ = 109,999908

M #10

Tubular bell

Piano 1

Clean Gt

Acoustic Bs.

Organ 3

Metal Pad

7

Piccolo

studiovirtual@ig.com.br http://studiovirtualmidi.cjb.net Tel: (31) 3352

Piccolo

M #10

Piano 1

Clean Gt

Acoustic Bs.

Organ 3

Detailed description of the musical score: The score is for a piece in 8/8 time, starting at measure 7. It features six staves. The Piccolo parts (top two staves) play a rhythmic melody with notes on G4, A4, B4, and C5. The M #10 part (third staff) is a drum part with a steady bass drum pattern and snare hits. The Piano 1 part (fourth staff) has a complex accompaniment with chords and triplets. The Clean Gt part (fifth staff) plays a sustained chord on G4. The Acoustic Bs. part (sixth staff) plays a bass line with a triplet. The Organ 3 part (seventh staff) plays a sustained chord on G4. The score includes various musical notations such as notes, rests, articulation marks, and dynamic markings.

9

Piccolo

Piccolo

M #10

Piano 1

Clean Gt

Acoustic Bs.

Organ 3

12

Piccolo

Piccolo

M #10

Piano 1

Clean Gt

Acoustic Bs.

Organ 3

15

Piccolo

Piccolo

M #10

Piano 1

Clean Gt

Acoustic Bs.

Organ 3

17

Piccolo

Piccolo

M #10

Piano 1

Clean Gt

Acoustic Bs.

Organ 3

20

Piccolo

Piccolo

M #10

Piano 1

Clean Gt

Acoustic Bs.

Organ 3

23

Piccolo

Piccolo

M #10

Tubular bell

Piano 1

Clean Gt

Acoustic Bs.

Organ 3

SynVox

Strings

25

Piccolo

Piccolo

M #10

Tubular bell

Piano 1

Clean Gt

Acoustic Bs.

Organ 3

SynVox

Strings

27

Piccolo

Piccolo

M #10

Tubular bell

Piano 1

Clean Gt

Acoustic Bs.

Organ 3

SynVox

Strings

29

Piccolo

Piccolo

M #10

Piano 1

Clean Gt

Acoustic Bs.

Organ 3

Strings

31

Piccolo

Piccolo

M #10

Tubular bell

Piano 1

Clean Gt

Acoustic Bs.

Organ 3

SynVox

Strings

33

Piccolo

Piccolo

M #10

Tubular bell

Piano 1

Clean Gt

Acoustic Bs.

Organ 3

SynVox

Strings

35

Piccolo

Piccolo

M #10

Tubular bell

Piano 1

Clean Gt

Acoustic Bs.

Organ 3

SynVox

Strings

37

Piccolo

Piccolo

M #10

Piano 1

Clean Gt

Acoustic Bs.

Organ 3

Strings

Detailed description of the musical score: The score is for page 16, starting at measure 37. It features seven staves. The Piccolo part has two staves, both in treble clef. The M #10 part is in a tenor clef. The Piano 1 part consists of two staves, treble and bass clef. The Clean Gt part is in treble clef. The Acoustic Bs. part is in bass clef. The Organ 3 part is in treble clef. The Strings part is in bass clef. Measure 37 shows the beginning of the section. Measure 38 continues the piece, featuring a triplet in the Acoustic Bass line and a change in the Organ 3 part.

39

Piccolo

Piccolo

M #10

Piano 1

Clean Gt

Acoustic Bs.

Organ 3

41

Piccolo

Piccolo

M #10

Piano 1

Clean Gt

Acoustic Bs.

Organ 3

Detailed description of the musical score: The score is for measures 41, 42, and 43. It features six staves. The Piccolo part (top two staves) plays a melodic line with eighth and sixteenth notes, including a triplet in measure 43. The M #10 part (third staff) is a drum part with 'x' marks above notes indicating cymbal hits. The Piano 1 part (fourth staff) consists of chords and arpeggios, with a triplet in the bass line of measure 43. The Clean Gt part (fifth staff) shows chord changes: a D major chord in measure 41, an F# major chord in measure 42, and a D major chord in measure 43. The Acoustic Bs. part (sixth staff) plays a bass line with eighth notes and triplets. The Organ 3 part (bottom staff) plays sustained chords: D major in measure 41, F# major in measure 42, and D major in measure 43.

44

Piccolo

Piccolo

M #10

Piano 1

Clean Gt

Acoustic Bs.

Organ 3

47

Piccolo

Piccolo

M #10

Piano 1

Clean Gt

Acoustic Bs.

Organ 3

50

Piccolo

Piccolo

M #10

Piano 1

Clean Gt

Acoustic Bs.

Organ 3

52

Piccolo

Piccolo

M #10

Piano 1

Clean Gt

Acoustic Bs.

Organ 3

Detailed description of the musical score: The score is for measures 52 and 53. The Piccolo part has a long note in measure 52 and a melodic line in measure 53. The M #10 part has a rhythmic pattern of eighth notes with accents in measure 52. The Piano 1 part has a complex accompaniment with triplets in measure 53. The Clean Gt part has a chord in measure 52 and a chord in measure 53. The Acoustic Bs. part has a melodic line with triplets in measure 53. The Organ 3 part has a chord in measure 52 and a chord in measure 53.

54

Piccolo

Piccolo

M #10

Piano 1

Clean Gt

Acoustic Bs.

Organ 3

6

3

56

Piccolo

Piccolo

M #10

Tubular bell

Piano 1

Clean Gt

Acoustic Bs.

Organ 3

SynVox

Strings

58

Piccolo

Piccolo

M #10

Tubular bell

Piano 1

Clean Gt

Acoustic Bs.

Organ 3

SynVox

Strings

60

Piccolo

Piccolo

M #10

Piano 1

Clean Gt

Acoustic Bs.

Organ 3

Strings

62

Piccolo

Piccolo

M #10

Piano 1

Clean Gt

Acoustic Bs.

Organ 3

Strings

64

Piccolo

Piccolo

M #10

Tubular bell

Piano 1

Clean Gt

Acoustic Bs.

Organ 3

SynVox

Strings

Detailed description of the musical score: The score is for measures 64, 65, and 66. The Piccolo part consists of two staves, both playing a melodic line with a slur over measures 64 and 65, and a sharp note in measure 66. The M #10 part is a mallet part with a treble clef and a key signature of one sharp (F#), featuring a rhythmic pattern of eighth notes and rests. The Tubular bell part has a treble clef and a key signature of one sharp, playing a melodic line with a slur over measures 64 and 65. The Piano 1 part consists of two staves (treble and bass clefs) with a key signature of one sharp, playing a complex accompaniment with many slurs and ties. The Clean Gt part has a treble clef and a key signature of one sharp, playing a rhythmic accompaniment with chords and slurs. The Acoustic Bs. part has a bass clef and a key signature of one sharp, playing a melodic line with a slur over measures 64 and 65, and a triplet of eighth notes in measure 66. The Organ 3 part has a treble clef and a key signature of one sharp, playing a sustained chord in measure 64 and a chord in measure 66. The SynVox part has a treble clef and a key signature of one sharp, playing a melodic line with a slur over measures 64 and 65. The Strings part has a bass clef and a key signature of one sharp, playing a sustained chord in measure 64 and a melodic line in measure 66.

66

Piccolo

Piccolo

M #10

Tubular bell

Piano 1

Clean Gt

Acoustic Bs.

Organ 3

SynVox

Strings

68

Piccolo

Piccolo

M #10

Piano 1

Clean Gt

Acoustic Bs.

Organ 3

Strings

70

Piccolo

Piccolo

M #10

Tubular bell

Piano 1

Clean Gt

Acoustic Bs.

Organ 3

Metal Pad

Strings

studiovirtual@igmp.com/studiovirtualmidi.cjb.net Tel:(31)37544

Detailed description of the musical score: The score is for measures 70 and 71. The Piccolo part has a whole rest in measure 70 and a whole note in measure 71. The M #10 part has a rhythmic pattern of eighth notes with accents in measure 70, followed by a whole note in measure 71. The Tubular bell part has a whole rest in measure 70 and a quarter note in measure 71. The Piano 1 part has a complex accompaniment with triplets in measure 71. The Clean Gt part has a rhythmic pattern of eighth notes in measure 70 and a whole note in measure 71. The Acoustic Bs. part has a melodic line with triplets in measure 71. The Organ 3 part has a whole note in measure 70 and a whole note in measure 71. The Metal Pad part has a whole rest in measure 70 and a quarter note in measure 71. The Strings part has a whole rest in measure 70 and a whole note in measure 71.

72

M #10

Tubular bell

Piano 1

Clean Gt

Acoustic Bs.

Organ 3

Metal Pad

74

M #10

Tubular bell

Piano 1

Clean Gt

Acoustic Bs.

Organ 3

Metal Pad

Padre Zezinho - Como Sao Belos Os Pes do Mensagei

Piccolo

♩ = 109,999908

6

9 studiovirtual@ig.com.br <http://studiovirtualmidi.cjb.net> Tel:(31)37544

15

21

27

33

39

45

51

57

V.S.

2

Piccolo

63

68

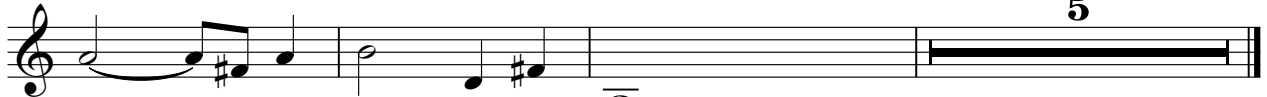

studiovirtual@igmp.com studiovirtualmidi.cjb.net (3744452)

Piccolo

Padre Zezinho - Como Sao Belos Os Pes do Mensagei

♩ = 109,999908

6

11

17

23

29

36

42

49

55

61

V.S.

2

Piccolo

67

5

♩ = 109,999908

6

10

14

18

22

26

30

34

38

V.S.

42

46

50

54

58

62

66

70

73

♩ = 109,999908

2 **17**

24 **4**

33 **20**

57 **4**

66 **3**

72

Padre Zezinho - Como Sao Belos Os Pes do Mensagei

Piano 1

♩ = 109,999908

2

3

6

3

3

9

3

12

3

15

3

3

18

3

V.S.

21

25

28

32

35

38

60

64

67

70

73

♩ = 109,999908

2

9

16

23

26

29

32

35

38

44

51

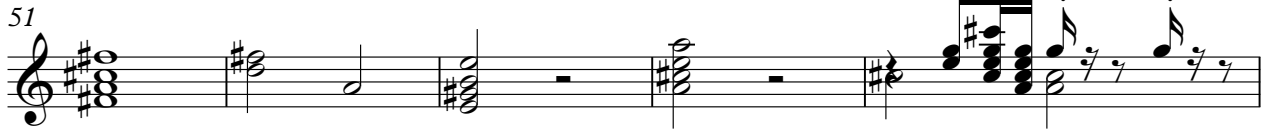

56

59

62

65

68

71

Padre Zezinho - Como Sao Belos Os Pes do Mensagei

Acoustic Bs.

♩ = 109,999908

2

7

11

15

19

24

28

33

37

41

V.S.

2

Acoustic Bs.

45

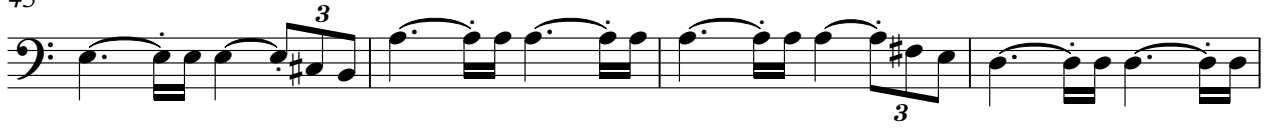

49

53

58

62

67

71

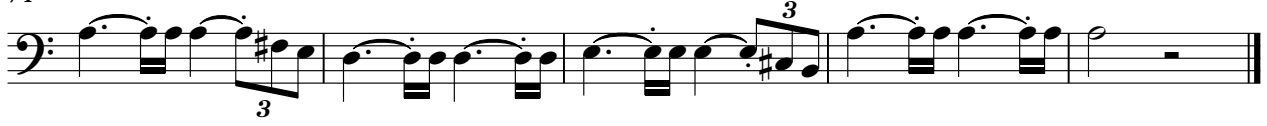

Organ 3

Padre Zezinho - Como Sao Belos Os Pes do Mensagei

♩ = 109,999908

2

11

20

29

38

47

56

65

71

♩ = 109,999908

23

28

4

36

20

60

4

66

8

♩ = 109,999908

2

7

64

72

Strings

Padre Zezinho - Como Sao Belos Os Pes do Mensagei

♩ = 109,999908

23

29

36

17

59

66

5
