

0.0"
1.1,00
Um certo galileu / Padre Zezinho

♩ = 82,999947

Kora

3

Perc.

Kora

E. Bass

Tape Smp. Str

5

Perc.

Kora

E. Bass

Tape Smp. Str

7

Perc.

Kora

E. Bass

Tape Smp. Str

9

$\text{♩} = 85,000046$

Perc.

Kora

E. Bass

Tape Smp. Str

11

Perc.

Kora

E. Bass

Tape Smp. Str

13

Perc.

Kora

E. Bass

Tape Smp. Str

15

Perc.

Kora

E. Bass

Tape Smp. Str

17

Perc.

Kora

E. Bass

Tape Smp. Str

19

Perc.

Kora

E. Bass

Tape Smp. Str

22

Perc.

Kora

E. Bass

Tape Smp. Str

25

Perc. Kora E. Bass Tape Smp. Str Vla.

27

Perc. Kora E. Bass Tape Smp. Str Vla.

29

Perc.

Kora

E. Bass

Tape Smp. Str

Vla.

31

Perc.

Kora

E. Bass

Tape Smp. Str

Vla.

33

Perc.

Kora

E. Bass

Tape Smp. Str

Vla.

35

Perc.

Kora

E. Bass

Tape Smp. Str

Vla.

37

Perc.

Kora

E. Bass

Tape Smp. Str

Vla.

39

Perc.

Kora

E. Bass

Tape Smp. Str

Vla.

41

Perc.

Kora

E. Bass

Tape Smp. Str

Vla.

43

Perc.

Kora

E. Bass

Tape Smp. Str

Vla.

46

Perc.

Kora

E. Bass

Tape Smp. Str

Vla.

48

Perc.

Kora

E. Bass

Tape Smp. Str

Vla.

50

Perc.

Kora

E. Bass

Tape Smp. Str

Vla.

52

Perc.

Kora

E. Bass

Tape Smp. Str

Vla.

54

Perc.

Kora

E. Bass

Tape Smp. Str

Vla.

56

Perc.

Kora

E. Bass

Tape Smp. Str

Vla.

58

Perc.

Kora

E. Bass

Tape Smp. Str

Vla.

60

Perc.

Kora

E. Bass

Tape Smp. Str

Vla.

62

Perc.

Kora

E. Bass

Tape Smp. Str

Vla.

64

Perc.

Kora

E. Bass

Tape Smp. Str

Vla.

67

Perc. Kora E. Bass Tape Smp. Str Vla.

69

Perc. Kora E. Bass Tape Smp. Str Vla.

71

Perc.

Kora

E. Bass

Tape Smp. Str

Vla.

73

Perc.

Kora

E. Bass

Tape Smp. Str

Vla.

75

Perc. Kora E. Bass Tape Smp. Str Vla.

77

Perc. Kora E. Bass Tape Smp. Str Vla.

79

Perc.

Kora

E. Bass

Tape Smp. Str

Vla.

81

Perc.

Kora

E. Bass

Tape Smp. Str

Vla.

83

Perc. Kora E. Bass

Tape Smp. Str

Vla.

85

Perc. Kora E. Bass

Tape Smp. Str

Vla.

108

Perc.

Percussion

♩ = 82,999947

2

7

11

15

19

23

27

31

35

39

♩ = 85,000046

V.S.

Percussion

43

47

51

55

59

63

67

71

75

79

Percussion

83

87

90

Kora

♩ = 82,999947

4

7

♩ = 85,000046

10

13

16

19

23

26

29

V.S.

32

35

38

41

44

48

51

54

57

60

Electric Bass

♩ = 82,999947

3

9 ♩ = 85,000046

15

21

27

33

39

45

51

57

V.S.

2

Electric Bass

63

69

75

81

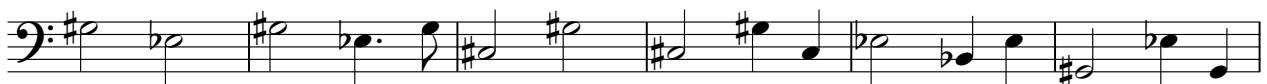

87

90

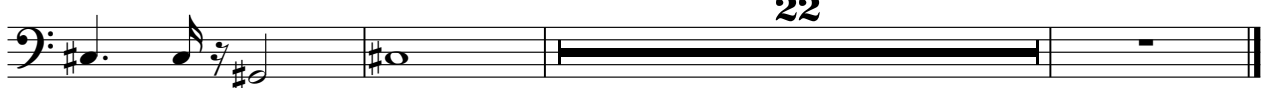

Tape Sampler Keyboard [Strings]

♩ = 82,999947 ♩ = 85,000046

3

11

20

28

37

45

52

61

69

77

85

90

Viola

♩ = 82,999947 ♩ = 85,000046

8 17

8 17

28

28

33

33

38

38

46

46

51

51

56

56

2

Viola

61

68

73

78

85

90

22

59