

♩ = 104,000015

Electric Guitar

Electric Bass

Electric Piano

Electric Piano

Celesta

Celesta

4

Congas

E. Gtr.

E. Bass

E. Pno.

E. Pno.

Cel.

Cel.

6

E. Gtr.

E. Bass

E. Pno.

E. Pno.

Cel.

Cel.

Cel.

8

E. Gtr.

E. Bass

E. Pno.

E. Pno.

Cel.

Cel.

Cel.

3

10

E. Gtr.

E. Bass

E. Pno.

Cel.

Cel.

Cel.

12

E. Gtr.
E. Bass
E. Pno.
E. Pno.
Cel.
Cel.
Cel.

14

E. Gtr.
E. Bass
E. Pno.
E. Pno.
Cel.
Cel.
Cel.

16

E. Gtr.
E. Bass
E. Pno.
E. Pno.
Cel.
Cel.
Cel.

18

E. Gtr.
E. Bass
E. Pno.
Cel.
Cel.
Cel.

20

E. Gtr.
E. Bass
E. Pno.
E. Pno.
Cel.
Cel.
Cel.

This section of the score covers measures 20 and 21. It features a guitar (E. Gtr.) and bass (E. Bass) duet at the top. The guitar part includes a triplet of eighth notes in measure 20. Below are two piano (E. Pno.) staves; the upper one has a triplet of eighth notes in measure 20. The cello (Cel.) part consists of three staves, with the middle and bottom staves showing a rhythmic pattern of eighth notes and chords.

22

E. Gtr.
E. Bass
E. Pno.
E. Pno.
Cel.
Cel.
Cel.

This section of the score covers measures 22 and 23. It continues the guitar and bass duet. The guitar part has a triplet of eighth notes in measure 22. The piano part (E. Pno.) has two staves, with the upper one featuring a triplet of eighth notes in measure 22. The cello part (Cel.) continues with three staves, maintaining the rhythmic pattern from the previous section.

24

E. Gtr.

E. Bass

E. Pno.

E. Pno.

Cel.

Cel.

Cel.

26

E. Gtr.

E. Bass

E. Pno.

E. Pno.

Cel.

Cel.

Cel.

28

30

32

E. Gtr.
E. Bass
E. Pno.
E. Pno.
Cel.
Cel.
Cel.

34

E. Gtr.
E. Bass
E. Pno.
E. Pno.
Cel.
Cel.
Cel.

36

E. Gtr.

E. Bass

E. Pno.

E. Pno.

Cel.

Cel.

Cel.

38

E. Gtr.

E. Gtr.

E. Bass

E. Pno.

E. Pno.

Cel.

Cel.

Cel.

40

42

E. Gtr.

E. Bass

E. Pno.

E. Pno.

Cel.

Cel.

Cel.

44

E. Gtr.
E. Gtr.
E. Bass
E. Pno.
E. Pno.
Cel.
Cel.
Cel.

This section of the score covers measures 44 and 45. It features a complex arrangement of instruments. The top staff (E. Gtr.) has a melodic line with many accidentals. The second staff (E. Gtr.) is mostly silent. The third staff (E. Bass) has a bass line with long notes and some accidentals. The fourth and fifth staves (E. Pno.) have piano accompaniment with chords and some melodic fragments. The sixth, seventh, and eighth staves (Cel.) feature a cello part with a rhythmic pattern of eighth notes and some melodic lines.

46

E. Gtr.
E. Gtr.
E. Bass
E. Pno.
E. Pno.
Cel.
Cel.
Cel.

This section of the score covers measures 46 and 47. The instrumentation remains the same. The top staff (E. Gtr.) continues with a melodic line. The second staff (E. Gtr.) is silent. The third staff (E. Bass) has a bass line with long notes. The fourth and fifth staves (E. Pno.) have piano accompaniment. The sixth, seventh, and eighth staves (Cel.) feature a cello part with a rhythmic pattern of eighth notes and some melodic lines.

48

E. Gtr.

E. Gtr.

E. Bass

E. Pno.

E. Pno.

Cel.

Cel.

Cel.

50

E. Gtr.

E. Bass

E. Pno.

E. Pno.

Cel.

Cel.

Cel.

52

E. Gtr.

E. Bass

E. Pno.

E. Pno.

Cel.

Cel.

Cel.

54

E. Gtr.

E. Bass

E. Pno.

Cel.

Cel.

Cel.

56

E. Gtr.
E. Bass
E. Pno.
E. Pno.
Cel.
Cel.
Cel.

58

E. Gtr.
E. Bass
E. Pno.
E. Pno.
Cel.
Cel.
Cel.

60

E. Gtr.

E. Bass

E. Pno.

E. Pno.

Cel.

Cel.

Cel.

3

3

63

E. Gtr.

E. Bass

E. Pno.

E. Pno.

Cel.

Cel.

Cel.

65

E. Gtr.

E. Bass

E. Pno.

E. Pno.

Cel.

Cel.

Cel.

67

E. Gtr.

E. Bass

E. Pno.

E. Pno.

Cel.

Cel.

Cel.

69

E. Gtr.

E. Bass

E. Pno.

E. Pno.

Cel.

Cel.

Cel.

71

3

E. Gtr.

E. Gtr.

E. Bass

E. Pno.

E. Pno.

Cel.

Cel.

Cel.

73

E. Gtr.

E. Bass

E. Pno.

E. Pno.

Cel.

Cel.

Cel.

Congas

E. Gtr.

E. Bass

E. Pno.

E. Pno.

Cel.

Cel.

Cel.

Cel.

Congas

E. Gtr.

E. Pno.

Cel.

Cel.

85

87

89

E. Gtr.

E. Gtr.

E. Bass

E. Pno.

Cel.

Congas

♩ = 104,000015

30

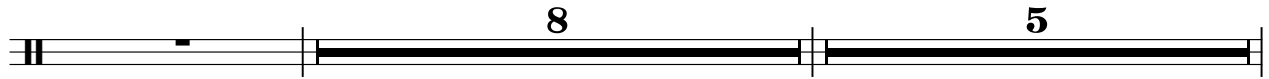

44

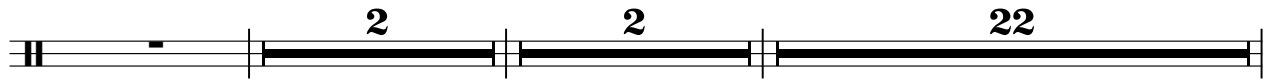

71

♩ = 103,00004053

79

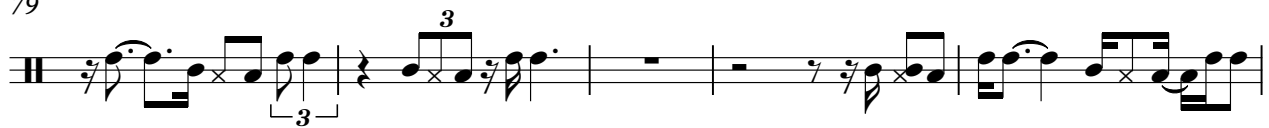

84

86

Electric Guitar

♩ = 104,000015

2

6

9

11

14

17

19

22

25

28

V.S.

30

33

35

38

40

44

46

48

50

52

54

56

59

62

65

67

70

72

74

81

10

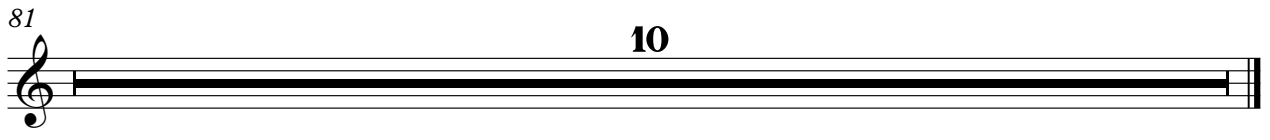

Electric Guitar

♩ = 104,000015

29 8

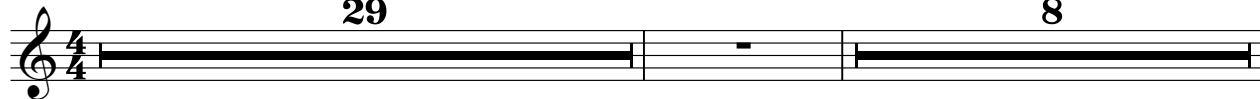

39 5 2 2

49 22 4 4

♩ = 1102,000056

81

84

87

Electric Guitar

♩ = 104,000015

29 8

39 4 2

47 22

72 ♩ = 108,000063 4 3

81

84

86

88

47

52

56

60

65

68

71

♩ = 103,000

77 ♩ = 102,000053

86

Electric Piano

♩ = 104,000015

7

9

12

15

18

21

24

27

V.S.

30

33

36

39

43

45

47

49

52

55

58

60

64

67

69

3

V.S.

71

3

74

76

♩ = 130,000/453

4 10

Electric Piano

♩ = 104,000015

2

Electric Piano

26

28

30

33

35

37

39

42

44

49

53

59

63

65

68

4

Electric Piano

71

73

75

81

10

Electric Piano

♩ = 104,000015

29 8

39

5 2 2

49

22 4 3

♩ = 102,000046

81

3

84

3

86

3 3

88

Celesta

♩ = 104,000015

V.S.

16

18

20

22

24

27

29

31

34

37

Celesta

V.S.

76

Celesta
♩ = 132,000

5

4 10

Celesta

♩ = 104,000015

2

7

11

15

20

23

59

63

65

67

69

71

73

76

♩ = 103,000,00053

80

83

V.S.

85

87

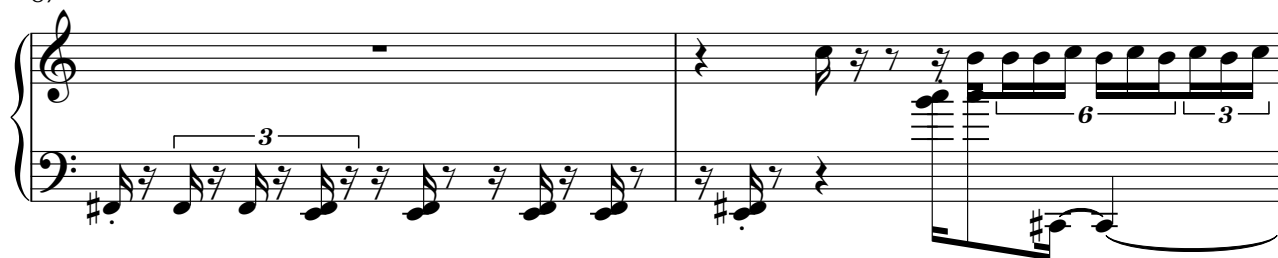

89

Celesta

♩ = 104,000015

29 8

39 5 2 2

49 22 3

♩ = 103,0000400053

76 78 80 82

3 3

V.S.

84

86

88

Celesta

♩ = 104,000015

5

9

13

17

20

24

26

28

30

V.S.

Celesta

61

64

66

69

71

73

75

81