

Nirvana - Come As You Are

0.0"
1.1,00
WinJammer Demo
Copyright © 1993 Adrenalin Software

♩ = 128,000000

WinJammer Demo

WinJammer Demo

WinJammer Demo

WinJammer Demo

WinJammer Demo

WinJammer Demo

WinJammer Demo

WinJammer Demo

WinJammer Demo

WinJammer Demo

2

10

WinJammer Demo

WinJammer Demo

WinJammer Demo

WinJammer Demo

12

WinJammer Demo

WinJammer Demo

WinJammer Demo

WinJammer Demo

WinJammer Demo

14

WinJammer Demo

WinJammer Demo

WinJammer Demo

WinJammer Demo

WinJammer Demo

This block contains the musical notation for measures 14 and 15. It consists of five staves. The top staff is a treble clef with a key signature of one flat (B-flat). The second staff is a bass clef with a key signature of one flat. The third, fourth, and fifth staves are percussion staves with a double bar line and a snare drum symbol. The notation includes various note values, rests, and accidentals.

16

WinJammer Demo

WinJammer Demo

WinJammer Demo

WinJammer Demo

This block contains the musical notation for measures 16 and 17. It consists of five staves. The top staff is a treble clef with a key signature of one flat. The second staff is a bass clef with a key signature of one flat. The third, fourth, and fifth staves are percussion staves with a double bar line and a snare drum symbol. The notation includes various note values, rests, and accidentals.

18

WinJammer Demo

WinJammer Demo

WinJammer Demo

WinJammer Demo

WinJammer Demo

20

WinJammer Demo

WinJammer Demo

WinJammer Demo

WinJammer Demo

WinJammer Demo

22

WinJammer Demo

WinJammer Demo

WinJammer Demo

WinJammer Demo

WinJammer Demo

This block contains the musical notation for measures 22 and 23. It consists of five staves. The top staff is a treble clef with a melodic line. The second staff is a bass clef with a bass line. The third, fourth, and fifth staves are guitar staves with a double bar line at the beginning, indicating they are guitar-specific parts. The notation includes various note values, rests, and accidentals.

24

WinJammer Demo

WinJammer Demo

WinJammer Demo

WinJammer Demo

WinJammer Demo

This block contains the musical notation for measures 24 and 25. It consists of five staves. The top staff is a treble clef with a melodic line. The second staff is a bass clef with a bass line. The third, fourth, and fifth staves are guitar staves with a double bar line at the beginning, indicating they are guitar-specific parts. The notation includes various note values, rests, and accidentals.

26

WinJammer Demo

WinJammer Demo

WinJammer Demo

WinJammer Demo

WinJammer Demo

28

WinJammer Demo

WinJammer Demo

WinJammer Demo

WinJammer Demo

WinJammer Demo

30

WinJammer Demo

WinJammer Demo

WinJammer Demo

WinJammer Demo

WinJammer Demo

This block contains the musical notation for measures 30 and 31. It consists of five staves. The top staff is a treble clef with a key signature of one flat (B-flat). The second staff is a bass clef with a key signature of one flat. The third, fourth, and fifth staves are percussion staves with a double bar line and a snare drum symbol. The notation includes various note values, rests, and accidentals.

32

WinJammer Demo

WinJammer Demo

WinJammer Demo

WinJammer Demo

WinJammer Demo

This block contains the musical notation for measures 32 and 33. It consists of five staves. The top staff is a treble clef with a key signature of one flat. The second staff is a bass clef with a key signature of one flat. The third, fourth, and fifth staves are percussion staves with a double bar line and a snare drum symbol. The notation includes various note values, rests, and accidentals.

34

WinJammer Demo

WinJammer Demo

WinJammer Demo

WinJammer Demo

WinJammer Demo

36

WinJammer Demo

WinJammer Demo

WinJammer Demo

WinJammer Demo

WinJammer Demo

38

WinJammer Demo

WinJammer Demo

WinJammer Demo

WinJammer Demo

WinJammer Demo

40

WinJammer Demo

WinJammer Demo

WinJammer Demo

WinJammer Demo

WinJammer Demo

42

WinJammer Demo

WinJammer Demo

WinJammer Demo

WinJammer Demo

WinJammer Demo

44

WinJammer Demo

WinJammer Demo

WinJammer Demo

WinJammer Demo

WinJammer Demo

46

WinJammer Demo

WinJammer Demo

WinJammer Demo

WinJammer Demo

WinJammer Demo

48

WinJammer Demo

WinJammer Demo

WinJammer Demo

WinJammer Demo

WinJammer Demo

50

WinJammer Demo

WinJammer Demo

WinJammer Demo

WinJammer Demo

WinJammer Demo

52

WinJammer Demo

WinJammer Demo

WinJammer Demo

WinJammer Demo

54

WinJammer Demo

WinJammer Demo

WinJammer Demo

WinJammer Demo

WinJammer Demo

This block contains the musical notation for measures 54 and 55. It consists of five staves. The top staff is in treble clef, and the second staff is in bass clef. The remaining three staves are in a common time signature. The notation includes various note values, rests, and accidentals.

56

WinJammer Demo

WinJammer Demo

WinJammer Demo

WinJammer Demo

WinJammer Demo

This block contains the musical notation for measures 56 and 57. It consists of five staves. The top staff is in treble clef, and the second staff is in bass clef. The remaining three staves are in a common time signature. The notation includes various note values, rests, and accidentals.

62

WinJammer Demo

WinJammer Demo

WinJammer Demo

WinJammer Demo

WinJammer Demo

This block contains the musical notation for measures 62 and 63. It consists of five staves. The top staff is a treble clef with a key signature of one flat (B-flat). The second staff is a bass clef with a key signature of one flat. The third, fourth, and fifth staves are guitar staves, each starting with a double bar line. The notation includes various note values, rests, and articulation marks.

64

WinJammer Demo

WinJammer Demo

WinJammer Demo

WinJammer Demo

WinJammer Demo

This block contains the musical notation for measures 64 and 65. It consists of five staves. The top staff is a treble clef with a key signature of one flat. The second staff is a bass clef with a key signature of one flat. The third, fourth, and fifth staves are guitar staves, each starting with a double bar line. The notation includes various note values, rests, and articulation marks.

66

WinJammer Demo

WinJammer Demo

WinJammer Demo

WinJammer Demo

WinJammer Demo

68

WinJammer Demo

WinJammer Demo

WinJammer Demo

WinJammer Demo

WinJammer Demo

70

WinJammer Demo

WinJammer Demo

WinJammer Demo

WinJammer Demo

WinJammer Demo

72

WinJammer Demo

WinJammer Demo

WinJammer Demo

WinJammer Demo

WinJammer Demo

74

WinJammer Demo

WinJammer Demo

WinJammer Demo

WinJammer Demo

WinJammer Demo

WinJammer Demo

76

WinJammer Demo

WinJammer Demo

WinJammer Demo

WinJammer Demo

WinJammer Demo

WinJammer Demo

78

WinJammer Demo

WinJammer Demo

WinJammer Demo

WinJammer Demo

WinJammer Demo

80

WinJammer Demo

WinJammer Demo

WinJammer Demo

WinJammer Demo

WinJammer Demo

82

WinJammer Demo

WinJammer Demo

WinJammer Demo

WinJammer Demo

WinJammer Demo

84

WinJammer Demo

WinJammer Demo

WinJammer Demo

WinJammer Demo

WinJammer Demo

86

WinJammer Demo

WinJammer Demo

WinJammer Demo

WinJammer Demo

WinJammer Demo

WinJammer Demo

WinJammer Demo

88

WinJammer Demo

WinJammer Demo

WinJammer Demo

WinJammer Demo

WinJammer Demo

WinJammer Demo

WinJammer Demo

WinJammer Demo

WinJammer Demo

WinJammer Demo

WinJammer Demo

WinJammer Demo

WinJammer Demo

94

WinJammer Demo

WinJammer Demo

WinJammer Demo

WinJammer Demo

WinJammer Demo

96

WinJammer Demo

WinJammer Demo

WinJammer Demo

WinJammer Demo

WinJammer Demo

98

WinJammer Demo

WinJammer Demo

WinJammer Demo

WinJammer Demo

WinJammer Demo

WinJammer Demo

100

WinJammer Demo

WinJammer Demo

WinJammer Demo

WinJammer Demo

WinJammer Demo

WinJammer Demo

102

WinJammer Demo

WinJammer Demo

WinJammer Demo

WinJammer Demo

104

WinJammer Demo

WinJammer Demo

WinJammer Demo

WinJammer Demo

106

WinJammer Demo

WinJammer Demo

WinJammer Demo

WinJammer Demo

108

WinJammer Demo

WinJammer Demo

WinJammer Demo

WinJammer Demo

110

WinJammer Demo

WinJammer Demo

WinJammer Demo

WinJammer Demo

112

WinJammer Demo

WinJammer Demo

WinJammer Demo

WinJammer Demo

114

WinJammer Demo

WinJammer Demo

WinJammer Demo

WinJammer Demo

WinJammer Demo

WinJammer Demo

WinJammer Demo

116

WinJammer Demo

WinJammer Demo

WinJammer Demo

WinJammer Demo

WinJammer Demo

WinJammer Demo

118

WinJammer Demo

WinJammer Demo

WinJammer Demo

WinJammer Demo

WinJammer Demo

120

WinJammer Demo

WinJammer Demo

WinJammer Demo

WinJammer Demo

WinJammer Demo

122

WinJammer Demo

WinJammer Demo

WinJammer Demo

WinJammer Demo

WinJammer Demo

124

WinJammer Demo

WinJammer Demo

WinJammer Demo

WinJammer Demo

WinJammer Demo

WinJammer Demo

126

WinJammer Demo

WinJammer Demo

WinJammer Demo

WinJammer Demo

WinJammer Demo

This block contains five staves of musical notation for measures 126 and 127. The first staff is a treble clef with a key signature of one sharp (F#). The second staff is a bass clef with a key signature of one sharp (F#). The third, fourth, and fifth staves are guitar staves with a double bar line at the beginning, indicating they are guitar-specific parts. The notation includes various note values, rests, and articulation marks.

128

WinJammer Demo

WinJammer Demo

WinJammer Demo

WinJammer Demo

WinJammer Demo

This block contains five staves of musical notation for measures 128 and 129. The first staff is a treble clef with a key signature of one flat (Bb). The second staff is a bass clef with a key signature of one flat (Bb). The third, fourth, and fifth staves are guitar staves with a double bar line at the beginning. The notation includes various note values, rests, and articulation marks.

130

WinJammer Demo

WinJammer Demo

WinJammer Demo

WinJammer Demo

WinJammer Demo

This block contains the musical notation for measures 130 and 131. It features five staves. The top two staves are in treble clef with a key signature of one flat (B-flat). The bottom three staves are in bass clef. The notation includes various note values, rests, and accidentals, with some notes beamed together. Measure 130 starts with a treble clef and a B-flat key signature. Measure 131 continues the melodic and harmonic development.

132

WinJammer Demo

WinJammer Demo

WinJammer Demo

WinJammer Demo

This block contains the musical notation for measures 132 and 133. It features five staves. The top two staves are in treble clef with a key signature of one flat (B-flat). The bottom three staves are in bass clef. The notation includes various note values, rests, and accidentals, with some notes beamed together. Measure 132 starts with a treble clef and a B-flat key signature. Measure 133 continues the melodic and harmonic development.

134

WinJammer Demo

WinJammer Demo

WinJammer Demo

WinJammer Demo

WinJammer Demo

136

WinJammer Demo

WinJammer Demo

WinJammer Demo

WinJammer Demo

WinJammer Demo

138

WinJammer Demo

WinJammer Demo

WinJammer Demo

WinJammer Demo

WinJammer Demo

140

WinJammer Demo

WinJammer Demo

WinJammer Demo

WinJammer Demo

WinJammer Demo

142

WinJammer Demo

WinJammer Demo

WinJammer Demo

WinJammer Demo

WinJammer Demo

144

WinJammer Demo

WinJammer Demo

WinJammer Demo

WinJammer Demo

WinJammer Demo

WinJammer Demo

146

WinJammer Demo

WinJammer Demo

WinJammer Demo

WinJammer Demo

WinJammer Demo

148

WinJammer Demo

WinJammer Demo

WinJammer Demo

WinJammer Demo

WinJammer Demo

WinJammer Demo

WinJammer Demo

WinJammer Demo

WinJammer Demo

WinJammer Demo

WinJammer Demo

WinJammer Demo

WinJammer Demo

WinJammer Demo

154

WinJammer Demo

WinJammer Demo

WinJammer Demo

WinJammer Demo

WinJammer Demo

156

WinJammer Demo

WinJammer Demo

WinJammer Demo

WinJammer Demo

WinJammer Demo

WinJammer Demo

♩ = 128,000000

11

17

24

31

38

44

51

58

65

72

V.S.

78

84

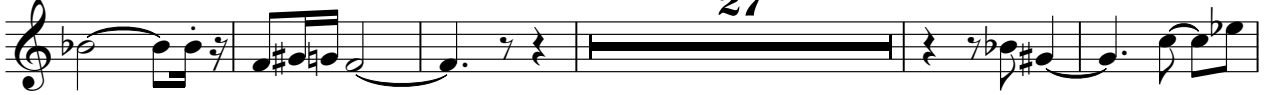

116

123

129

135

141

148

♩ = 128,000000

91

96

102

109

114

41

2

Nirvana - Come As You Are

WinJammer Demo

♩ = 128,000000

74 **9**

87

92

97

102

107

112

116

120

123

20

2 145

WinJammer Demo

| | | | | |
|---|-------------|-------------|-----------|---------------------|
| T | | | | |
| A | | | | |
| B | 6 6 0 1 1 4 | 1 4 1 1 0 6 | 1 1 6 6 6 | 0 1 4 1 4 1 1 0 6 6 |

150

| | | | | |
|---|---------|-------------|-----------|-------------|
| T | | | | |
| A | | | | |
| B | 6 1 0 1 | 1 4 1 4 1 1 | 0 1 6 6 6 | 1 6 0 1 1 4 |

154

| | | | | |
|---|-------------|---------|-----------|--|
| T | | | | |
| A | | | | |
| B | 1 4 1 1 0 6 | 1 6 6 6 | 0 1 1 1 1 | |

♩ = 128,000000

1

5

9

13

17

21

25

29

33

37

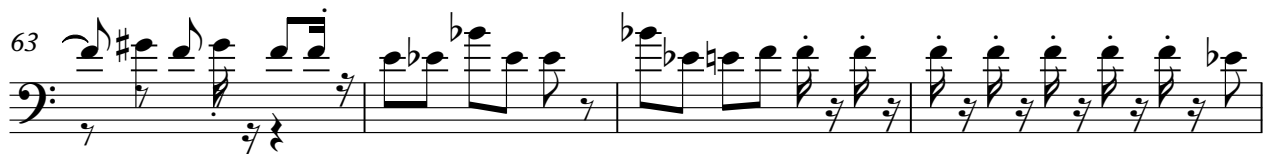
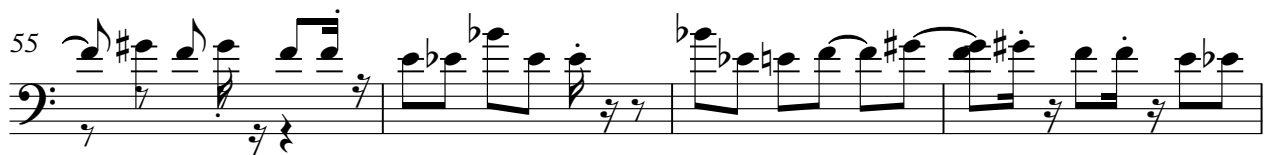
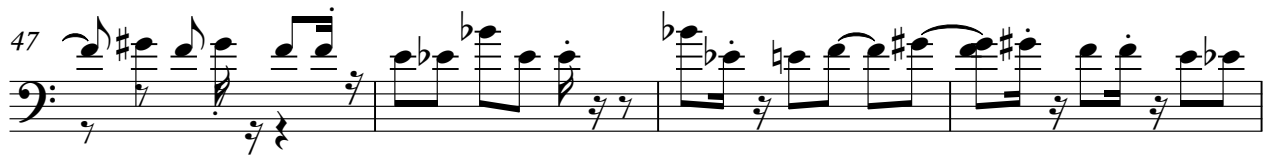

75

83

♩ = 128,000000

5

11

17

23

29

35

39

43

48

54

V.S.

60

66

70

74

79

83

88

93

99

105

110

115

119

124

128

132

136

140

144

149

V.S.

154

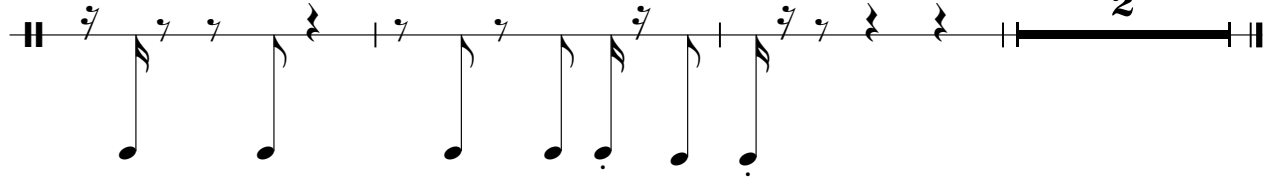

♩ = 128,000000

5

9

13

17

21

25

29

32

36

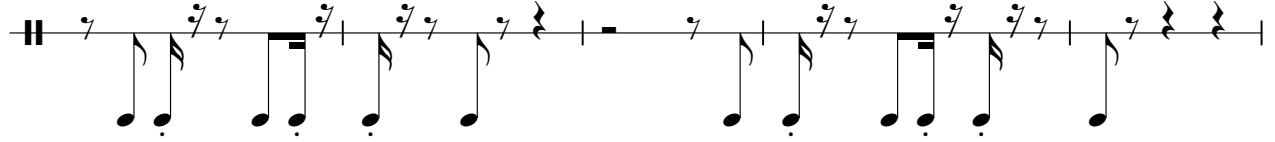

41

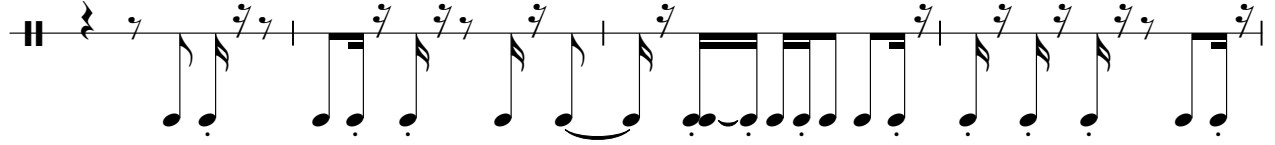

45

49

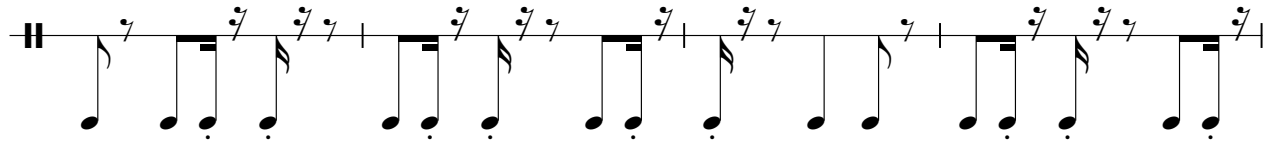

53

57

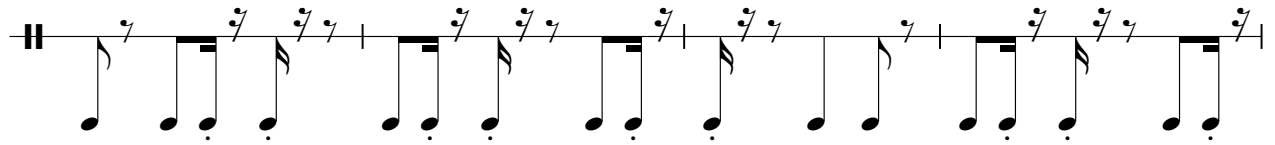

61

65

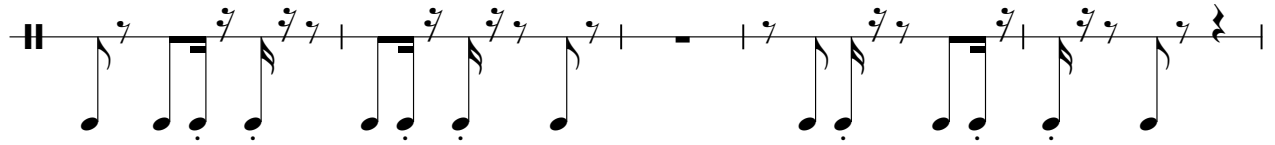

70

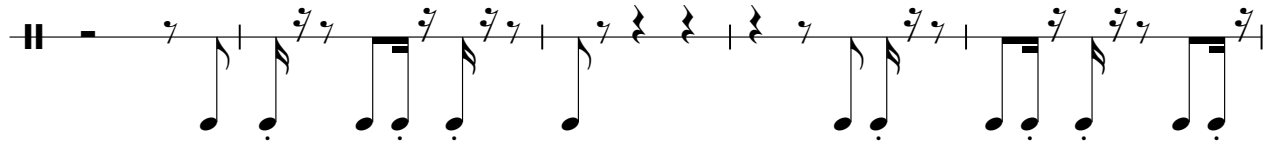

75

79

83

87

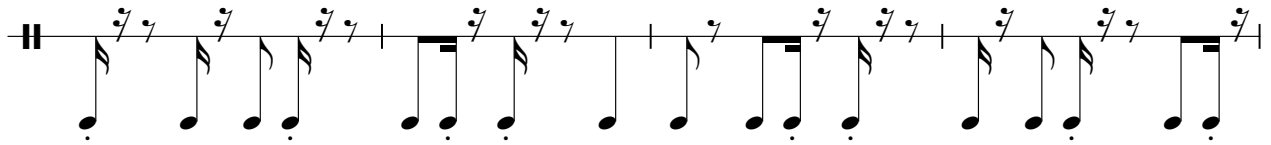

91

95

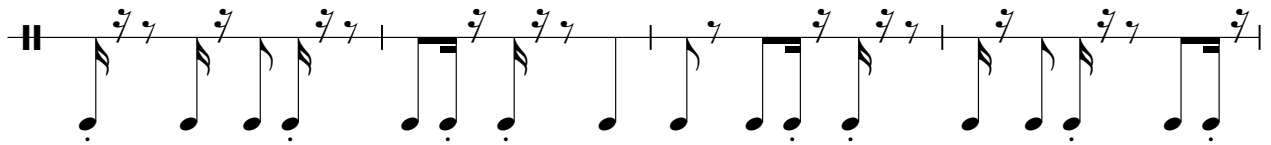

99

103

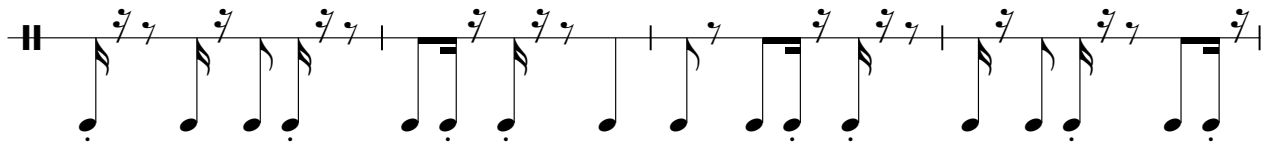

107

111

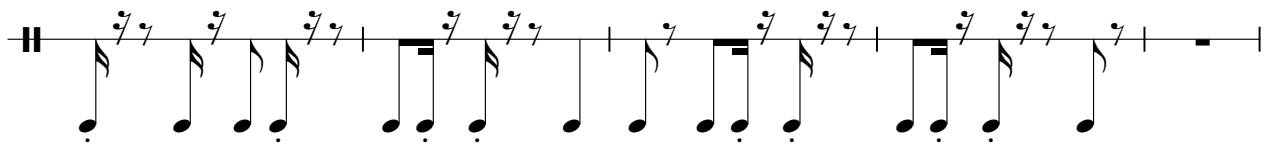

116

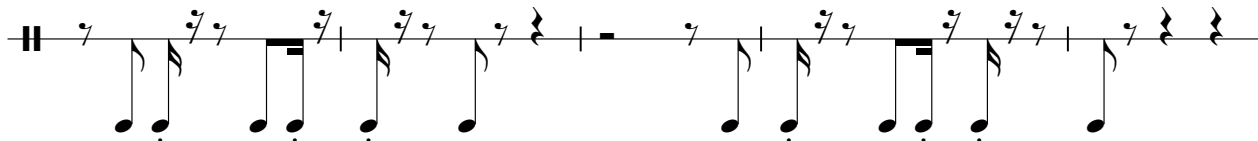

121

125

129

133

137

141

145

149

153

155

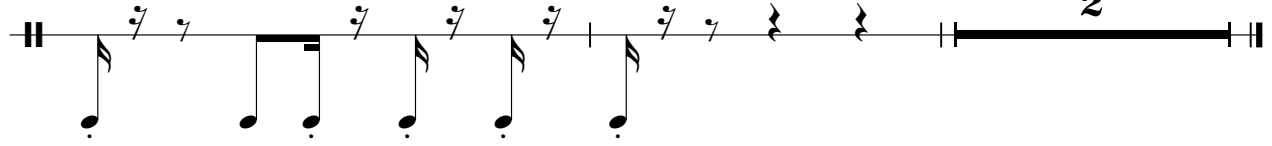

♩ = 128,000000

5

9

12

15

18

21

24

27

30

32

36

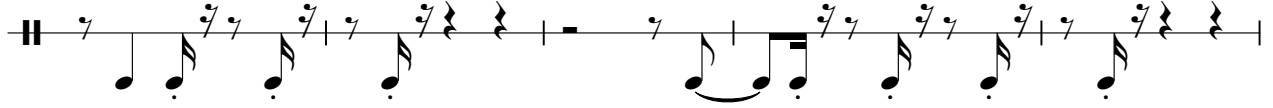

41

45

48

51

54

57

60

63

67

111

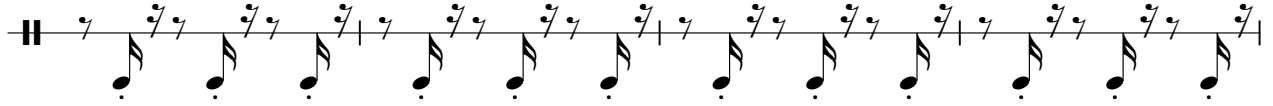

115

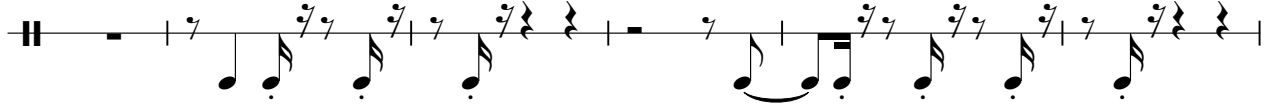

121

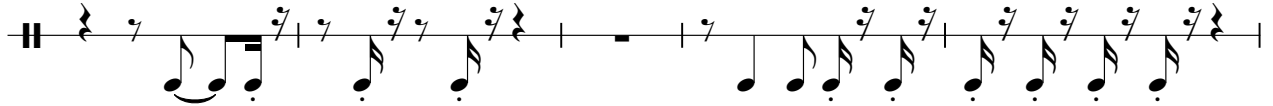

126

129

132

135

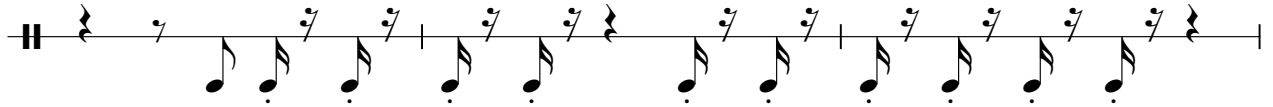

138

141

144

147

151

154

