

0.0"
1.1,00
Veps. dan Calraidi.cjb.net - 9609-8288 (DDD 31)

♩ = 183,999969

Trombone

Percussion

Dulcimer

5-string Electric Bass

Tape Sampler Keyboard [Brass]

♩ = 183,999969

3

Tbn.

Perc.

Dulc.

E. Bass

Tape Smp. Brs

5

Tbn.

Perc.

Dulc.

E. Bass

Tape Smp. Brs

7

Tbn.

Perc.

Dulc.

E. Bass

Tape Smp. Brs

9

Tbn.

Perc.

Dulc.

E. Bass

Tape Smp. Brs

11

Tbn.

Perc.

Dulc.

Dulc.

E. Bass

Tape Smp. Brs

13

Perc. Dulc. Dulc. E. Bass

15

Perc. Dulc. Dulc. E. Bass

17

19

22

24

26

Tbn.

Perc.

Dulc.

E. Bass

Tape Smp. Brs

29

Tbn.

Perc.

Dulc.

E. Bass

Tape Smp. Brs

32

Tbn.

Perc.

Dulc.

E. Bass

Tape Smp. Brs

34

Tbn.

Perc.

Dulc.

E. Bass

Tape Smp. Brs

36

Tbn.

Perc.

Dulc.

E. Bass

Tape Smp. Brs

38

Tbn.

Perc.

Dulc.

E. Bass

Tape Smp. Brs

40

Tbn.

Perc.

Dulc.

E. Bass

Tape Smp. Brs

42

Tbn.

Perc.

Dulc.

E. Bass

Tape Smp. Brs

44

Tbn.

Perc.

Dulc.

E. Bass

Tape Smp. Brs

46

Tbn.

Perc.

Dulc.

E. Bass

Tape Smp. Brs

48

50

52

Tbn.

Perc.

Dulc.

E. Bass

Tape Smp. Brs

54

Tbn.

Perc.

Dulc.

E. Bass

Tape Smp. Brs

56

Tbn.

Perc.

Dulc.

E. Bass

Tape Smp. Brs

58

Tbn.

Perc.

Dulc.

E. Bass

Tape Smp. Brs

60

Tbn.

Perc.

Dulc.

E. Bass

Tape Smp. Brs

62

Tbn.

Perc.

Dulc.

E. Bass

Tape Smp. Brs

64

Tbn.

Perc.

Dulc.

E. Bass

Tape Smp. Brs

67

Tbn.

Perc.

Dulc.

E. Bass

Tape Smp. Brs

69

71

74

Tbn.

Perc.

Dulc.

E. Bass

Tape Smp. Brs

77

Tbn.

Perc.

Dulc.

E. Bass

Tape Smp. Brs

79

81

83

Tbn.

Perc.

Dulc.

E. Bass

Tape Smp. Brs

85

Tbn.

Perc.

Dulc.

E. Bass

Tape Smp. Brs

87

Tbn.

Perc.

Dulc.

E. Bass

Tape Smp. Brs

89

Tbn.

Perc.

Dulc.

E. Bass

Tape Smp. Brs

91

Tbn.

Perc.

Dulc.

Dulc.

E. Bass

Tape Smp. Brs

93

Perc.

Dulc.

Dulc.

E. Bass

95

Tbn.

Perc.

Dulc.

Dulc.

E. Bass

Tape Smp. Brs

97

Tbn.

Perc.

Dulc.

E. Bass

Tape Smp. Brs

99

Tbn.

Perc.

Dulc.

E. Bass

Tape Smp. Brs

101

Tbn.

Perc.

Dulc.

E. Bass

Tape Smp. Brs

103

Tbn.

Perc.

Dulc.

E. Bass

Tape Smp. Brs

105

Tbn.

Perc.

Dulc.

E. Bass

Tape Smp. Brs

107

Tbn.

Perc.

Dulc.

E. Bass

Tape Smp. Brs

109

Tbn.

Perc.

Dulc.

E. Bass

Tape Smp. Brs

111

Tbn.

Perc.

Dulc.

E. Bass

Tape Smp. Brs

113

Tbn.

Perc.

Dulc.

E. Bass

Tape Smp. Brs

115

117

120

Tbn.

Perc.

Dulc.

E. Bass

Tape Smp. Brs

122

Tbn.

Perc.

Dulc.

E. Bass

Tape Smp. Brs

124

Tbn.

Perc.

Dulc.

E. Bass

Tape Smp. Brs

127

Tbn.

Perc.

Dulc.

E. Bass

Tape Smp. Brs

130

132

134

136

138

140

142

Tbn.

Perc.

Dulc.

E. Bass

Tape Smp. Brs

144

Tbn.

Perc.

Dulc.

E. Bass

Tape Smp. Brs

146

148

150

Tbn.

Perc.

Dulc.

E. Bass

Tape Smp. Brs

152

Tbn.

Perc.

Dulc.

E. Bass

Tape Smp. Brs

154

Trombone

♩ = 183,999969

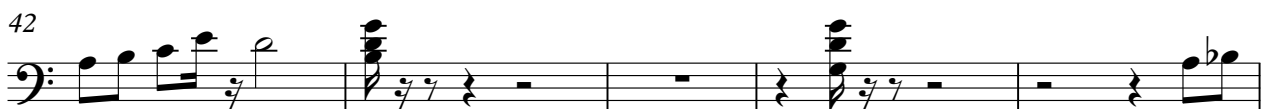
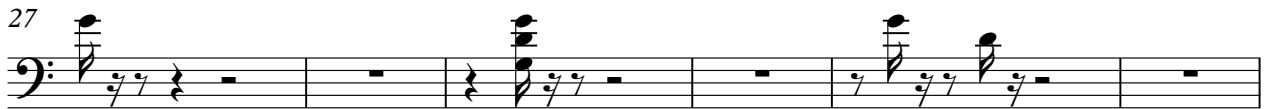

57

61

66

71

76

82

86

90

96

102

107

112

117

122

127

132

138

144

148

152

Percussion

♩ = 183,999969

5

9

13

17

21

25

29

33

37

V.S.

41

44

48

52

56

60

64

68

72

77

81

84

88

92

96

100

104

108

112

116

V.S.

Percussion

Dulcimer

♩ = 183,999969

5

8

11

14

17

20

23

26

30

V.S.

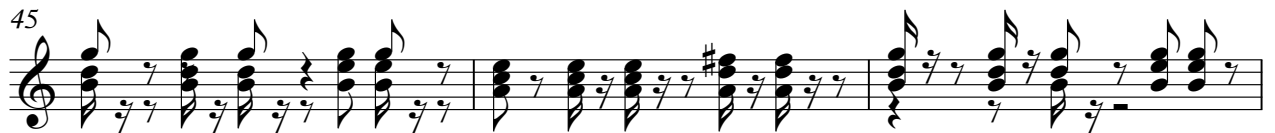

63

67

70

73

77

80

83

86

89

92

V.S.

95

98

101

104

107

110

113

116

119

122

125

129

132

135

138

141

144

147

150

153

Dulcimer

♩ = 183,999969

9

13

16

19

73

94

60

5-string Electric Bass

♩ = 183,999969

6

11

17

23

28

33

38

43

49

V.S.

54

60

65

70

75

80

86

91

96

101

107

113

118

123

128

133

139

145

150

153

Tape Sampler Keyboard [Brass]

♩ = 183,999969

5

9

6

19

3

3

3

27

33

37

42

47

52

57

61

66

71

76

82

86

90

96

102

