

Palemiger Spatzen - Harmonika Power

♩ = 125,000000

The score is for a 2/4 time piece. It includes the following parts:

- Cymbals:** Remains silent throughout the piece.
- Tambourin:** Remains silent throughout the piece.
- #Fing. Bass:** Remains silent throughout the piece.
- St. Str. Gtr:** Remains silent throughout the piece.
- Accordion (bottom):** Remains silent throughout the piece.

9

Hihat

Ride

Cymbals

Toms

#Bassdrum

#Snare

Accordion

6 6 6 6 6 6 6 6

13

Hihat

Ride

Cymbals

Toms

Tambourin

#Bassdrum

#Snare

Accordion

#Fing. Bas

6 6 6 6 6 6 3

17

Hihat

Ride

Cymbals

Toms

Tambourin

#Bassdrum

#Snare

Accordion

#Fing. Bas

St.Str.Gt

- #Bassdrum:** A bass drum part with a 'z' symbol above each note.
- #Snare:** A snare drum part with a 'z' symbol above each note.

(c) 1995 All Rights Reserved By S

31

Hihat

Ride

Toms

Tambourin

#Bassdrum

#Snare

Accordion

#Fing. Bas

St.Str. Gt

Accordion

34

38

Hihat

Tambourin

#Bassdrum

#Snare

Accordion

#Fing. Bas

St.Str. Gt

Accordion

43

Hihat

Tambourin

#Bassdrum

#Snare

Accordion

#Fing. Bas

St.Str. Gt

47

Hihat

Cymbals

Toms

Tambourin

#Bassdrum

#Snare

Accordion

#Fing. Bas

St.Str.Gt

51

Hihat

Tambourin

#Bassdrum

#Snare

Accordion

#Fing. Bas

St.Str.Gt

55

Hihat
Cymbals
Tambourin
#Bassdrum
#Snare
Accordion
#Fing. Bas
St.Str.Gt

59

Hihat
Tambourin
#Bassdrum
#Snare
Accordion
#Fing. Bas
St.Str.Gt

63

Hihat
Cymbals
Toms
Tambourin
#Bassdrum
#Snare
Accordion
#Fing. Bas
St.Str.Gt

67

Hihat
Tambourin
#Bassdrum
#Snare
Accordion
#Fing. Bas
St.Str.Gt

This musical score is arranged for a 10-piece band. The instruments and their parts are as follows:

- Accordion:** A melodic line with chords and grace notes.

86

90

94

Hihat
Cymbals
Toms
Tambourin
#Bassdrum
#Snare
Accordion
#Fing. Bas
St.Str.Gt

98

Hihat
Tambourin
#Bassdrum
#Snare
Accordion
#Fing. Bas
St.Str.Gt

102

Hihat

Cymbals

Toms

Tambourin

#Bassdrum

#Snare

Accordion

#Fing. Bas

St.Str.Gt

106

Hihat

Tambourin

#Bassdrum

#Snare

Accordion

#Fing. Bas

St.Str.Gt

110

Hihat
Cymbals
Tambourin
#Bassdrum
#Snare
Accordion
#Fing. Bas
St.Str.Gt

114

Hihat
Tambourin
#Bassdrum
#Snare
Accordion
#Fing. Bas
St.Str.Gt

141

Hihat

Cymbals

Toms

Tambourin

#Bassdrum

#Snare

Accordion

#Fing. Bas

St.Str.Gt

145

Hihat

Tambourin

#Bassdrum

#Snare

Accordion

#Fing. Bas

St.Str.Gt

149

Hihat

Cymbals

Tambourin

#Bassdrum

#Snare

Accordion

#Fing. Bas

St.Str.Gt

153

Hihat

Tambourin

#Bassdrum

#Snare

Accordion

#Fing. Bas

St.Str.Gt

157

Hihat

Cymbals

Toms

Tambourin

#Bassdrum

#Snare

Accordion

#Fing. Bas

St.Str.Gt

161

Hihat

Tambourin

#Bassdrum

#Snare

Accordion

#Fing. Bas

St.Str.Gt

165

Hihat
Tambourin
#Bassdrum
#Snare
Accordion
#Fing. Bas
St.Str. Gt

169

Hihat
Cymbals
Toms
Tambourin
#Bassdrum
#Snare
Accordion
#Fing. Bas
St.Str. Gt

Tambourin **173** **6** **6** **6** **6**

Accordion

#Fing. Bas

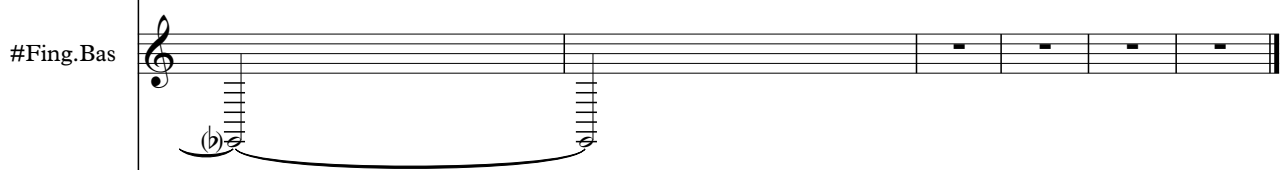

St.Str.Gt

Palemiger Spatzen - Harmonika Power

Hihat

♩ = 125,000000 Hihat
3

12

21

30

40

49

58

67

76

85

V.S.

94

103

112

121

130

139

148

157

165

Ride

Palemiger Spatzen - Harmonika Power

♩ = 125,000000 Ride

3

11

18

25

32

71

78

84

2

Ride

119

126

132

Cymbals

Palemiger Spatzen - Harmonika Power

♩ = 125,000000

7 Cymbals

3

7

5

27

9

10

7

57

7

14

3

3

87

7

7

7

113

12

135

7

7

7

160

8

2

6

Palemiger Spatzen - Harmonika Power

Toms

♩ = 125,000000
3 Toms

11

19

27

35

64

77

85

96

2

Toms

119

127

135

160

Tambourin

Palemiger Spatzen - Harmonika Power

♩ = 125,000000

11 Tambourine

11

16

21

26

31

36

43

48

53

58

Tambourin

63

68

73

78

83

88

93

98

103

108

113

118

123

128

133

138

143

148

153

158

163

168

173

Palemiger Spatzen - Harmonika Power

#Bassdrum

♩ = 125,000000 #Bassdrum

3

9

15

21

27

(c)1995 All Rights Reserved By Sound Design Software I

33

36

#Bassdrum

V.S.

4

#Bassdrum

160

166

170

Palemiger Spatzen - Harmonika Power

#Snare

♩ = 125,000000

#Snare
3

11

18

25

32

39

43

47

51

55

3

V.S.

V.S.

155

159

163

167

170

6

Accordion

Accordion

95

99

103

107

111

115

119

124

129

134

V.S.

Accordion

139

143

147

151

155

159

163

167

171

#Fing.Bas

Palemiger Spatzen - Harmonika Power

♩ = 125,000000

11 #Fing.Bass

19

28

36

43

50

57

64

71

78

V.S.

155

162

169

♩ = 125,000000

19 St.Str.Gtr

24

29

34

40

46

51

56

62

67

V.S.

72

77

81

86

91

96

102

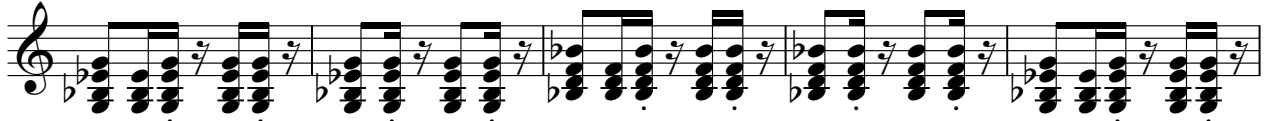

107

112

118

123

128

133

138

143

148

154

159

164

170

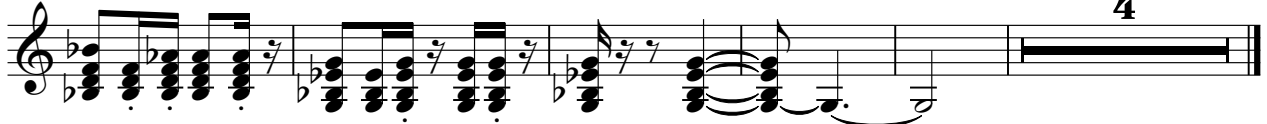

4

Accordion

Palemiger Spatzen - Harmonika Power

♩ = 125,000000

27 Accordion

32

36

140

