

Palmeira e Bia - Couro de Boi

0.0"
 0.0:00
 Sequenciado por Quintanilha, Bauru- fone 014-238-2894
 Sergio Reis/ Palmeira e Bia

♩ = 89,000038

Percussion

Jazz Guitar

Jazz Guitar

5-string Electric Bass

Viola

Conheco um velho ditado

Perc.

J. Gtr.

J. Gtr.

E. Bass

Vla.

Que e do tempo do zagai Diz que um pai trata dez filhos Dez

6

Perc.

J. Gtr.

J. Gtr.

J. Gtr.

E. Bass

Vla.

8

Perc.

J. Gtr.

J. Gtr.

E. Bass

Vla.

9

Perc.

J. Gtr.

J. Gtr.

J. Gtr.

E. Bass

Vla.

11

Perc.

J. Gtr.

J. Gtr.

J. Gtr.

E. Bass

Vla.

13

Perc.

J. Gtr. Se nao quizer que eu va E o rapaz cora cao duro Com

J. Gtr.

J. Gtr.

E. Bass

Vla.

15

Perc.

J. Gtr. o velhi nho foi falar Pa

J. Gtr.

J. Gtr.

E. Bass

Vla.

17

Perc.

J. Gtr.

J. Gtr.

E. Bass

Vla.

19

Perc.

J. Gtr.

J. Gtr.

E. Bass

Vla.

Vla.

21

Perc.

J. Gtr.

J. Gtr.

E. Bass

Vla.

Vla.

je a qui da mi nha ca sa O

23

Perc.

J. Gtr.

J. Gtr.

E. Bass

Vla.

Vla.

sen hor tem que sa ir Le

25

Perc.

J. Gtr.

J. Gtr.

E. Bass

Vla.

27

Perc.

J. Gtr.

J. Gtr.

E. Bass

Vla.

29

Perc.

J. Gtr.

J. Gtr.

E. Bass

Vla.

Vla.

31

Perc.

J. Gtr.

J. Gtr.

E. Bass

Vla.

Vla.

33

Perc.

J. Gtr.

J. Gtr.

J. Gtr.

T
A
B

E. Bass

Vla.

35

Perc.

J. Gtr.

J. Gtr.

J. Gtr.

T
A
B

E. Bass

Vla.

37

Perc.

J. Gtr.

J. Gtr.

J. Gtr.

E. Bass

Vla.

39

Perc.

J. Gtr.

J. Gtr.

E. Bass

Vla.

Vla.

41

Perc.

J. Gtr. ne to de oi to a nos Que

J. Gtr.

E. Bass

Vla.

Vla.

43

Perc.

J. Gtr. a que la ce na a cis tiu Cor reu a traz do a vo

J. Gtr.

E. Bass

Vla.

Vla.

46

Perc.

J. Gtr.

J. Gtr.

E. Bass

Vla.

Vla.

Seu pa li to sa cu

48

Perc.

J. Gtr.

J. Gtr.

E. Bass

Vla.

Vla.

diu Me ta de da que le cou

50

Perc.

J. Gtr.

J. Gtr.

E. Bass

Vla.

Vla.

ro Cho ran do e le pe diu

52

Perc.

J. Gtr.

J. Gtr.

J. Gtr.

E. Bass

Vla.

Vla.

54

Perc. J. Gtr. J. Gtr. J. Gtr. E. Bass Vla.

56

Perc. J. Gtr. J. Gtr. J. Gtr. E. Bass Vla.

O ve lhi nho co mo vi do Pra

59

Perc.

J. Gtr.

J. Gtr.

E. Bass

Vla.

Vla.

nao ver o ne to cho ran do Par

61

Perc.

J. Gtr.

J. Gtr.

E. Bass

Vla.

Vla.

tiu o cou ro no me io E

63

Perc.

J. Gtr.

J. Gtr.

E. Bass

Vla.

Vla.

65

Perc.

J. Gtr.

J. Gtr.

E. Bass

Vla.

Vla.

67

Perc.

J. Gtr.

J. Gtr.

E. Bass

Vla.

Vla.

69

Perc.

J. Gtr.

J. Gtr.

E. Bass

Vla.

Vla.

71

Perc.

seu a vo ia le van do

J. Gtr.

J. Gtr.

J. Gtr.

E. Bass

Vla.

Vla.

73

Perc.

J. Gtr.

J. Gtr.

J. Gtr.

E. Bass

Vla.

Vla.

75

Perc. J. Gtr. J. Gtr. J. Gtr. E. Bass Vla.

77

Perc. J. Gtr. J. Gtr. J. Gtr. E. Bass Vla.

Dis se o me ni no ao pai Um

79

Perc.

J. Gtr.

J. Gtr.

E. Bass

Vla.

Vla.

81

Perc.

J. Gtr.

J. Gtr.

E. Bass

Vla.

Vla.

83

Perc.

J. Gtr.

J. Gtr.

E. Bass

Vla.

Vla.

85

Perc.

J. Gtr.

J. Gtr.

E. Bass

Vla.

Vla.

87

Perc.

J. Gtr. noz nao se com bi nar Es ta me ta de do cou

J. Gtr. T A B

E. Bass

Vla.

Vla.

90

Perc.

J. Gtr. ro Vou dar pro se nhor le var

J. Gtr. T A B

E. Bass

Vla.

Vla.

92

Perc.

J. Gtr.

J. Gtr.

J. Gtr.

T
A
B

E. Bass

Vla.

Vla.

94

Perc.

J. Gtr.

J. Gtr.

T
A
B

E. Bass

Vla.

95

T	0	3	0	4	4	0	4
A			5	5		5	5
B	0	3	2	3	0	4	4

Palmeira e Bia - Couro de Boi

Percussion

♩ = 89,000038

2

Conheco um velho ditado Que_e do tempo do zagai Diz

5 que um pai trata dez filhos Dez filhos nao trata um pai Sentin

7 do o peso dos anos Sem poder mais traba lhar O velho peao

9 estra deiro Com o seu filho foi morar O rapaz era casa do

11 E a mulher deu de emplica Voce manda o velho em bora

13 Se nao quiser que eu va E o rapaz cora cao duro Com o velhi nho foi falar

16 Pa ra o se nhor se mu dar Meu

19 pai eu vim lhe pe dir Ho je a qui da mi nha ca

22 sa O sen hor tem que sa ir Le

25 ve es te cou ro de boi Que eu a ca bei de cur tir V.S.

Percussion

28

Pra lhe ser vir de co ber ta A

31

on de o se nhor dor mir

35

O po bre ve lho ca la do Pe

39

gou o cou ro e sa iu Seu ne to de oi to a nos Que

43

a que la ce na a cis tiu Cor reu a traz do a vo Seu

47

pa li to sa cu diu Me ta de da que le cou ro

51

Cho ran do e le pe diu

55

O ve lhi nho co mo vi do Pra

59

nao ver o ne to cho ran do Par tiu o cou ro no me

62

io E pro ne ti nho foi dan do O me

65
ni no che gou em ca sa Seu pai foi lhe per gun tan

68
do Pra que vo ce quer es se cou ro Que

71
seu a vo ia le van do

75
Dis se o me ni no ao pai Um

79
di a vou me ca sar O se nhor vai fi car ve lho

83
E co mi go vem mo rar Po de ser que a con tes

86
sa De noz nao se com bi nar Es

89
ta me ta de do cou ro Vou dar pro se nhor le var

92

94

♩ = 89,000038

6

10

15 **15**

33

37 **14**

54

58 **14**

75 **14**

92

95

♩ = 89,000038

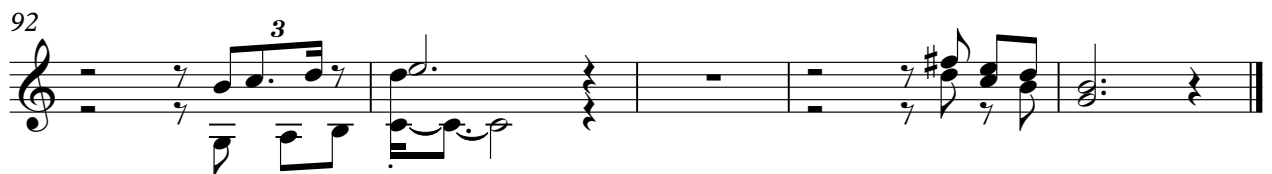
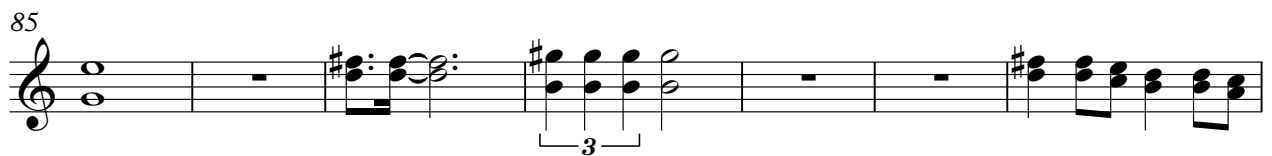
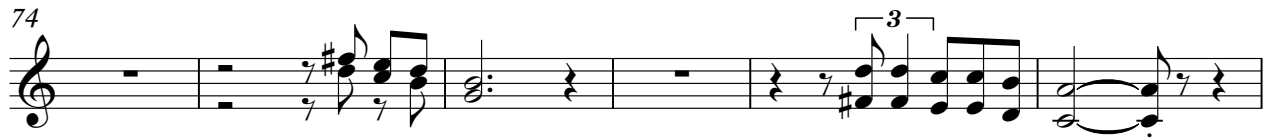

Palmeira e Bia - Couro de Boi

Jazz Guitar

♩ = 89,000038
2

5

8

11

14

17

20

23

26

29

32

V.S.

Tab for measures 32-34. Measure 32: T (0 0 0 2 2 2), A (0 0 0 0 0 0), B (5 5 5 5 5 5). Measure 33: T (2 2 4 7 0 0), A (3 3 0 0 0 0), B (3 3 3 0 4 4). Measure 34: T (0 0 4 5 5 5), A (3 2 2 2 5 0), B (2 2 2 9 2 2).

35

Tab for measures 35-37. Measure 35: T (0 3 0 0 4 4), A (0 3 2 5 0 0), B (0 3 3 5 4 4). Measure 36: T (0 5 0 0 0 0), A (0 0 0 0 0 0), B (5 5 5 5 5 2). Measure 37: T (2 4 2 0 0 0), A (0 5 0 0 0 0), B (2 5 2 0 0 0).

38

Tab for measures 38-40. Measure 38: T (0 0 0 12 0 0), A (0 4 4 0 0 4), B (5 5 5 5 5 0). Measure 39: T (7 0 0 0 5 0), A (0 0 4 4 4 0), B (0 0 4 4 4 0). Measure 40: T (5 0 0 0 4 5), A (4 0 0 0 0 0), B (5 5 5 5 5 5).

41

Tab for measures 41-43. Measure 41: T (0 2 2 2 2 0), A (0 0 0 0 0 0), B (5 5 5 5 2 2). Measure 42: T (0 0 12 12 12 0), A (0 4 4 0 0 12), B (0 4 4 0 0 12). Measure 43: T (7 0 0 0 5 5), A (0 0 0 5 5 0), B (4 0 0 0 4 0).

44

Tab for measures 44-46. Measure 44: T (5 2 2 0 2 0), A (4 0 0 3 0 0), B (5 5 5 5 5 5). Measure 45: T (2 0 3 3 3 0), A (0 2 2 2 0 0), B (3 3 3 3 2 3). Measure 46: T (2 3 3 3 2 2), A (3 0 0 0 0 0), B (3 3 3 3 3 3).

47

Tab for measures 47-49. Measure 47: T (2 4 9 6 6 6), A (3 5 9 9 9 9), B (2 2 9 2 2 9). Measure 48: T (6 6 6 1 0 2), A (7 7 7 1 3 2), B (2 6 2 6 2 2). Measure 49: T (0 3 2 0 0 0), A (0 2 2 0 3 2), B (0 3 3 0 3 3).

50

Tab for measures 50-52. Measure 50: T (0 0 0 0 0 0), A (0 0 0 0 0 0), B (0 4 4 4 4 0). Measure 51: T (0 3 3 2 0 0), A (4 2 2 0 0 0), B (0 4 4 0 4 4). Measure 52: T (0 0 2 2 0 0), A (0 0 0 5 3 0), B (5 5 5 5 5 5).

53

Tab for measures 53-55. Measure 53: T (2 2 4 0 5 5), A (3 3 0 0 0 0), B (3 3 3 5 5 5). Measure 54: T (0 0 4 5 5 5), A (4 0 0 5 2 2), B (2 2 2 9 2 2). Measure 55: T (0 3 0 0 4 4), A (0 3 5 5 0 0), B (0 3 3 0 5 4).

56

Tab for measures 56-58. Measure 56: T (0 5 0 0 0 0), A (0 0 0 0 0 0), B (5 5 5 5 2 2). Measure 57: T (2 4 2 0 0 0), A (0 5 0 0 0 0), B (2 0 5 2 0 0). Measure 58: T (0 0 12 0 0 7), A (0 9 0 0 0 0), B (0 4 4 0 0 4).

59

Tab for measures 59-61. Measure 59: T (0 0 5 0 4 5), A (0 0 4 4 4 4), B (5 5 5 5 5 5). Measure 60: T (4 0 0 0 0 0), A (0 0 0 0 0 0), B (5 5 5 5 5 5). Measure 61: T (0 2 2 2 2 0), A (0 0 0 0 0 0), B (5 5 5 5 2 2).

62

TAB notation for measure 62. Treble clef. Staff 1 (T): 0 12 12 12 0 7 | 0 0 0 0 5 5 5 4 | 5 0 2 2 0 2. Staff 2 (A): 0 4 4 0 0 12 12 7 | 0 4 4 0 0 0 4 0 | 4 0 0 3 3 0. Staff 3 (B): 0 4 4 0 0 12 12 7 | 0 4 4 0 0 0 4 0 | 5 5 5 5 5 5 5 5.

65

TAB notation for measure 65. Treble clef. Staff 1 (T): 2 0 2 3 3 3 2 | 2 3 3 3 3 0 3 | 2 2 0 4 9. Staff 2 (A): 3 2 2 2 2 2 | 3 2 2 0 3 3 2 | 3 5 5 9. Staff 3 (B): 3 3 3 3 3 3 | 3 3 3 3 3 3 3 | 2 2 9 2 2 9.

68

TAB notation for measure 68. Treble clef. Staff 1 (T): 6 6 6 | 0 2 0 0 | 0 0 0. Staff 2 (A): 9 9 9 | 3 2 0 0 | 5 0 0 0 0 0. Staff 3 (B): 7 7 7 | 0 3 2 2 | 0 4 4 4 0 4 4 0. Includes question marks under some notes.

71

TAB notation for measure 71. Treble clef. Staff 1 (T): 0 3 3 2 0 | 0 0 0 2 0 2 | 2 2 4 0 5. Staff 2 (A): 4 2 2 0 0 | 0 0 0 5 3 0 | 3 0 3 0 4 4. Staff 3 (B): 0 4 4 0 0 | 5 5 5 5 5 5 | 3 3 3 0 5 5.

74

TAB notation for measure 74. Treble clef. Staff 1 (T): 0 0 0 4 5 5 | 0 3 0 4 4 4 | 0 5 0 0. Staff 2 (A): 3 2 2 2 5 0 3 | 0 0 5 5 0 5 | 0 0 2 0 0 0. Staff 3 (B): 2 2 2 9 2 2 | 0 3 3 0 5 4 | 5 5 5 5 5 2.

77

TAB notation for measure 77. Treble clef. Staff 1 (T): 2 4 2 | 0 0 0 12 0 0 7 0 | 5 0 0 5 0 4. Staff 2 (A): 0 5 0 0 | 0 4 4 0 0 4 4 0 | 0 0 4 4 4 0 4 4 4. Staff 3 (B): 2 5 2 | 5 5 0 0 5 5 | 5 5 5 5 5 5 5 5.

80

TAB notation for measure 80. Treble clef. Staff 1 (T): 5 0 2 | 0 2 2 2 0 | 0 0 12 12 12 0 7. Staff 2 (A): 4 0 0 0 0 0 0 | 0 0 0 0 0 0 | 0 4 4 0 0 12 12 7. Staff 3 (B): 5 5 5 5 5 5 5 | 5 5 5 5 2 2 | 9 9 16.

83

TAB notation for measure 83. Treble clef. Staff 1 (T): 0 0 0 0 5 5 5 4 | 5 0 2 2 2 | 2 0 2 3 3 3 2. Staff 2 (A): 0 4 4 0 0 0 4 7 | 4 0 0 0 3 0 | 2 2 2 2 2 2. Staff 3 (B): 5 5 5 5 5 5 | 5 5 5 5 5 5 5 | 3 3 3 3 3 3.

86

TAB notation for measure 86. Treble clef. Staff 1 (T): 2 3 3 3 2 2 | 2 0 4 9 | 6 6 6. Staff 2 (A): 3 3 3 3 3 0 | 3 5 9 9 | 9 9 9 1. Staff 3 (B): 3 3 3 3 3 3 | 2 2 9 2 2 9 | 2 6 6 2 6 6.

89

TAB notation for measure 89. Treble clef. Staff 1 (T): 0 2 0 | 0 0 0 | 0 3 3 2 0. Staff 2 (A): 0 3 2 0 3 2 | 0 0 0 0 0 0 | 4 0 2 2 0 0. Staff 3 (B): 0 3 3 0 3 3 | 0 4 4 4 0 4 4 0 | 0 4 4 0 0 4 4.

V.S.

4
92

Jazz Guitar

94

Palmeira e Bia - Couro de Boi
5-string Electric Bass

♩ = 89,000038

2

7

12

17

22

27

32

37

42

47

V.S.

52

57

62

67

72

77

82

87

92

Viola

Palmeira e Bia - Couro de Boi

♩ = 89,000038

2

7

11

19

26

33

37

45

53

57

V.S.

2

Viola

65

73

77

85

93

Viola Palmeira e Bia - Couro de Boi

♩ = 89,000038

18

22

28

40

44

51

61

66

71

2

Viola

80

84

89
