

Palmer Robert - Addicted To Love

♩ = 113,000099

Percussion

Electric Guitar

Electric Guitar

Electric Guitar

Electric Bass

Orchestra Hit

Viola

♩ = 113,000099

3

Perc.

E. Gtr.

E. Bass

5

7

9

11

Perc.

E. Gtr.

E. Bass

Orch. Hit

13

Perc.

E. Gtr.

E. Bass

Orch. Hit

15

Perc.

E. Gtr.

E. Bass

Orch. Hit

17

Perc. E. Gtr. E. Bass Tape Smp. Brs Orch. Hit Vla.

19

Perc. E. Gtr. E. Bass Tape Smp. Brs Orch. Hit Vla.

21

Perc.

E. Gtr.

E. Bass

Tape Smp. Brs

Orch. Hit

Vla.

23

Perc.

E. Gtr.

E. Bass

Tape Smp. Brs

Orch. Hit

Vla.

25

Perc.

E. Gtr.

E. Gtr.

E. Bass

Orch. Hit

Vla.

27

Perc.

E. Gtr.

E. Gtr.

E. Bass

Tape Smp. Brs

Orch. Hit

29

Perc.

E. Gtr.

E. Gtr.

E. Bass

Orch. Hit

31

Perc.

E. Gtr.

E. Gtr.

E. Bass

Orch. Hit

33

35

37

Perc.

E. Gtr.

E. Bass

Tape Smp. Brs

Orch. Hit

39

Perc.

E. Gtr.

E. Bass

Tape Smp. Brs

Orch. Hit

41

Perc. E. Gtr. E. Bass Tape Smp. Brs Orch. Hit Vla.

43

Perc. E. Gtr. E. Bass Tape Smp. Brs Orch. Hit Vla.

45

47

49

Perc.

E. Gtr.

E. Gtr.

E. Bass

S. Bass

Tape Smp. Brs

Orch. Hit

51

Perc.

E. Gtr.

E. Gtr.

E. Bass

S. Bass

Tape Smp. Brs

Orch. Hit

52

Perc.

E. Gtr.

E. Bass

S. Bass

Tape Smp. Brs

Orch. Hit

Vla.

53

Perc.

E. Gtr.

E. Gtr.

E. Bass

S. Bass

Orch. Hit

Vla.

54

Perc.

E. Gtr.

E. Gtr.

E. Bass

S. Bass

Orch. Hit

55

Perc.

E. Gtr.

E. Gtr.

E. Bass

S. Bass

Orch. Hit

57

Perc.

E. Gtr.

E. Gtr.

E. Bass

Tape Smp. Brs

Orch. Hit

Vla.

58

Perc.

E. Gtr.

E. Bass

Tape Smp. Brs

Orch. Hit

Vla.

59

Perc.

E. Gtr.

E. Bass

Tape Smp. Brs

Orch. Hit

Vla.

60

61

63

- Perc.**: Features a complex rhythmic pattern with accents and rests.
- E. Gtr.**: Plays a melodic line with a long sustain across measures 63 and 64.
- E. Bass**: Provides a steady bass line with eighth notes.
- Tape Smp. Brs**: Contains a sequence of notes with a sharp sign, likely representing a sampled sound.
- Orch. Hit**: Features a melodic line with a sharp sign, possibly representing an orchestral effect.
- Vla.**: Provides a bass line with a sharp sign, likely representing a viola part.

64

- Perc.**: Continues the rhythmic pattern from measure 63.
- E. Gtr.**: Continues the melodic line from measure 63.
- E. Bass**: Continues the bass line from measure 63.
- Tape Smp. Brs**: Continues the sequence of notes with a sharp sign.
- Orch. Hit**: Continues the melodic line with a sharp sign.
- Vla.**: Continues the bass line with a sharp sign.

65

67

69

Perc. E. Gtr. E. Gtr. E. Bass

71

Perc. E. Gtr. E. Gtr. E. Bass

73

Perc. E. Gtr. E. Gtr. E. Bass

75

77

79

81

83

Perc.

E. Gtr.

E. Gtr.

E. Bass

Tape Smp. Brs

Orch. Hit

84

Perc.

E. Gtr.

E. Gtr.

E. Bass

S. Bass

Orch. Hit

85

Perc.

E. Gtr.

E. Gtr.

E. Bass

S. Bass

Tape Smp. Brs

Orch. Hit

86

Perc.

E. Gtr.

E. Bass

S. Bass

Tape Smp. Brs

Orch. Hit

Vla.

87

88

89

91

92

Perc.

E. Gtr.

E. Bass

Tape Smp. Brs

Orch. Hit

Vla.

93

Perc.

E. Gtr.

E. Bass

Tape Smp. Brs

Orch. Hit

Vla.

94

Perc.

E. Gtr.

E. Bass

Tape Smp. Brs

Orch. Hit

Vla.

95

Perc.

E. Gtr.

E. Bass

Tape Smp. Brs

Orch. Hit

Vla.

97

Perc.

E. Gtr.

E. Bass

Tape Smp. Brs

Orch. Hit

Vla.

98

Perc.

E. Gtr.

E. Bass

Tape Smp. Brs

Orch. Hit

Vla.

99

Perc.

E. Gtr.

E. Bass

Tape Smp. Brs

Orch. Hit

Vla.

100

Perc.

E. Gtr.

E. Bass

Tape Smp. Brs

Orch. Hit

Vla.

101

102

103

Perc. E. Gtr. E. Bass Tape Smp. Brs Orch. Hit Vla.

105

Perc. E. Gtr. E. Bass Tape Smp. Brs Orch. Hit Vla.

106

107

Palmer Robert - Addicted To Love

Percussion

♩ = 113,000099

4

7

10

13

16

19

22

25

28

V.S.

31

34

37

40

43

46

49

52

55

58

Percussion

61

64

68

71

74

77

80

83

86

89

V.S.

Percussion

92

95

98

100

103

106

Palmer Robert - Addicted To Love

Electric Guitar

♩ = 113,000099

5

8

12

16

20

24

29

35

39

V.S.

43

47

51

57

61

65

70

74

78

82

87

93

97

101

105

107

Electric Guitar

Palmer Robert - Addicted To Love

♩ = 113,000099

24

29

33

15

51

56

25

83

88

91

18

♩ = 113,000099

67

72

74

34

Electric Bass

Palmer Robert - Addicted To Love

♩ = 113,000099

V.S.

Electric Bass

42

46

50

55

59

63

68

72

76

80

84

89

93

97

101

105

107

Synth Bass

Palmer Robert - Addicted To Love

♩ = 113,000099

49

51

53

55

28

84

86

88

89

20

Tape Sampler Keyboard [Brass] Palmer Robert - Addicted To Love

♩ = 113,000099

16

20

24

33

37

40

45

49

4

58

61

64

67

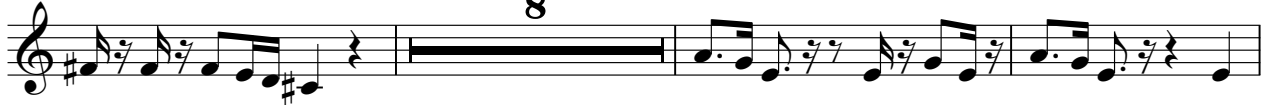

8

78

81

86

3

92

95

98

101

104

107

Orchestra Hit

Palmer Robert - Addicted To Love

♩ = 113,000099

8

12

16

20

24

27

31

34

38

41

V.S.

44

47

50

53

57

60

63

66

76

79

82

85

89

92

95

98

101

104

107

Palmer Robert - Addicted To Love

Viola

♩ = 113,000099

5

9

22

25

42

46

52

58

61

64

2

Viola

76

81

87

93

96

99

102

105