

Pam - Here With Me

♩ = 82,999947

Percussion

by Dido

From the Album

'Here With Me'

'No Angel'

6

Theme to 'Roswell'

Perc.

by Dido

From the Album

'No Angel'

I did n't hear you leave

8

Theme to 'Roswell'

Perc.

by Dido

From the Album

'No Angel'

I won der how am I still here

10

Theme to 'Roswell'

Perc.

by Dido

From the Album

'No Angel'

I don't want to move a thing

12

Theme to 'Roswell'

Perc.

by Dido

From the Album

'No Angel'

It might change my mem or

14

Theme to 'Roswell'

Perc.

by Dido

Sequenced by

From the Album

'No Angel'

16

Theme to 'Roswell'

Perc.

by Dido

Sequenced by

From the Album

'No Angel'

18

Theme to 'Roswell'

can't hide. I won't go,

Perc.

Daniel J. Hill

by Dido

Sequenced by

From the Album

'No Angel'

20

Theme to 'Roswell'

won't sleep, can't breathe,

Perc.

Daniel J. Hill

by Dido

From the Album

'No Angel'

22

Theme to 'Roswell'

un til you're rest ing here with me, I won't leave,

Perc.

Daniel J. Hill

by Dido

From the Album

'No Angel'

24

Theme to 'Roswell'

can't hide, can not be,

Perc.

Daniel J. Hill

by Dido

From the Album

'No Angel'

26

Theme to 'Roswell'

un til you're rest ing here with me.

Perc.

Daniel J. Hill

daniel@bughunter.co.uk

by Dido

From the Album

'No Angel'

28

Perc.

Daniel J. Hill

daniel@bughunter.co.uk

by Dido

<http://go.to/d.j.hill>

From the Album

'No Angel'

Vla.

31

Theme to 'Roswell'

Perc.

Daniel J. Hill

by Dido

<http://go.to/d.j.hill>

From the Album

'No Angel'

Vla.

Theme to 'Roswell'

they might wake me from this dream,

Perc.

Daniel J. Hill

daniel@bughunter.co.uk

by Dido

<http://go.to/d.j.hill>

From the Album

'No Angel'

Vla.

35

Theme to 'Roswell'

and can't leave this bed,

Perc.

Daniel J. Hill

daniel@bughunter.co.uk

by Dido

<http://go.to/d.j.hill>

From the Album

'No Angel'

Vla.

Theme to 'Roswell'

risk for get ing all that's been.

Perc.

Daniel J. Hill

by Dido

<http://go.to/d.j.hill>

From the Album

'No Angel'

Vla.

39

Theme to 'Roswell'

Perc.

Daniel J. Hill

by Dido

Sequenced by

<http://go.to/d.j.hill>

From the Album

'No Angel'

Vla.

41

Theme to 'Roswell'

I'll do what I want, but I

Perc.

Daniel J. Hill

by Dido

Sequenced by

<http://go.to/d.j.hill>

From the Album

'No Angel'

Vla.

Theme to 'Roswell'

can't hi de. I won't go,

Perc.

Daniel J. Hill

by Dido

Sequenced by

<http://go.to/d.j.hill>

From the Album

'No Angel'

Vla.

45

Theme to 'Roswell'

Perc.

Daniel J. Hill

by Dido

<http://go.to/d.j.hill>

From the Album

'No Angel'

Vla.

47

Theme to 'Roswell'

Perc.

Daniel J. Hill

by Dido

<http://go.to/d.j.hill>

From the Album

'No Angel'

Vla.

49

Theme to 'Roswell'

Perc.

Daniel J. Hill

by Dido

<http://go.to/d.j.hill>

From the Album

'No Angel'

Vla.

51

Theme to 'Roswell'

Perc.

Daniel J. Hill

by Dido

<http://go.to/d.j.hill>

From the Album

'No Angel'

Vla.

53

Theme to 'Roswell'

Perc.

Daniel J. Hill

by Dido

<http://go.to/d.j.hill>

From the Album

'No Angel'

Vla.

55

Theme to 'Roswell'

Perc.

Daniel J. Hill

by Dido

<http://go.to/d.j.hill>

From the Album

'No Angel'

Vla.

57

Theme to 'Roswell'

I can't hide, I can not be,

Perc.

Daniel J. Hill

by Dido

<http://go.to/d.j.hill>

From the Album

'No Angel'

Vla.

59

Theme to 'Roswell'

un til you're rest ing here with me.

Perc.

Daniel J. Hill

by Dido

Sequenced by

<http://go.to/d.j.hill>

From the Album

'No Angel'

Vla.

Musical score for 'Theme to Roswell'. It features a vocal line with lyrics 'un til you're rest ing here with me.' and a guitar line with 'x' marks indicating fretted notes. The score includes parts for Percussion, Daniel J. Hill (guitar), by Dido (bass), Sequenced by (bass), http://go.to/d.j.hill (treble), From the Album (treble), 'No Angel' (treble), and Vla. (bass).

61

Perc.

by Dido

Sequenced by

64

Theme to 'Roswell'

Oh I am what I am, I do what I want, but

Perc.

by Dido

Sequenced by

67

Theme to 'Roswell'

can't be I want

Perc.

Daniel J. Hill

by Dido

Sequenced by

<http://go.to/d.j.hill>

From the Album

'No Angel'

Vla.

69

Theme to 'Roswell'

Perc.

Daniel J. Hill

by Dido

<http://go.to/d.j.hill>

From the Album

'No Angel'

Vla.

71

Theme to 'Roswell'

Perc.

Daniel J. Hill

by Dido

<http://go.to/d.j.hill>

From the Album

'No Angel'

Vla.

73

Theme to 'Roswell'

Perc.

Daniel J. Hill

by Dido

<http://go.to/d.j.hill>

From the Album

'No Angel'

Vla.

75

Theme to 'Roswell'

Perc.

Daniel J. Hill

by Dido

<http://go.to/d.j.hill>

From the Album

'No Angel'

Vla.

77

Theme to 'Roswell'

Perc.

Daniel J. Hill

by Dido

<http://go.to/d.j.hill>

From the Album

'No Angel'

Vla.

79

Theme to 'Roswell'

Perc.

Daniel J. Hill

by Dido

<http://go.to/d.j.hill>

From the Album

'No Angel'

Vla.

Theme to 'Roswell'

I can't hide, I can not be,

Perc.

Daniel J. Hill

by Dido

<http://go.to/d.j.hill>

From the Album

'No Angel'

Vla.

83

Theme to 'Roswell'

un til you're rest ing here with me

Perc.

Daniel J. Hill

by Dido

Sequenced by

<http://go.to/d.j.hill>

From the Album

'No Angel'

Vla.

85

by Dido

Sequenced by

Theme to 'Roswell'

Pam - Here With Me

♩ = 82,999947

6

I did n't hear you leave, I won der how am

9

I still here, I don't want to move a thing, It might

13

change my mem or y. Oh I am what I am, I'll do what I want,

17

but I can't hi de. I won't go, I won't sleep,

21

I can't breathe, un til you're rest ing herewith me, I won't leave, I can't hide,

25

I can not be, un til you're rest ing here with me.

32

I don't want to call my friends, they might wake me from this dream,

35

and can't have this risk of getting all that's been.

Midi-Sequence Copyright © 2009 Daniel Hill

Theme to 'Roswell'

40

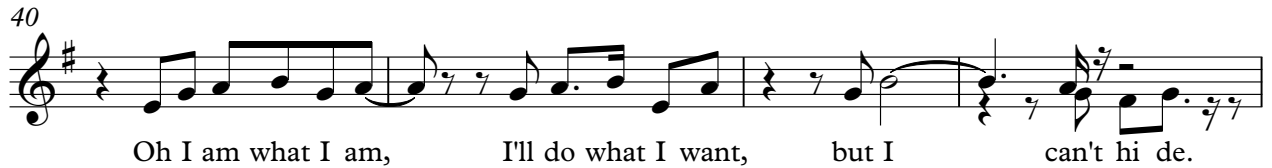

Oh I am what I am, I'll do what I want, but I can't hi de.

44

I won't go, I won't sleep, I can't breathe,

47

un til you're rest ing here with me, I won't leave, I can't hide,

50

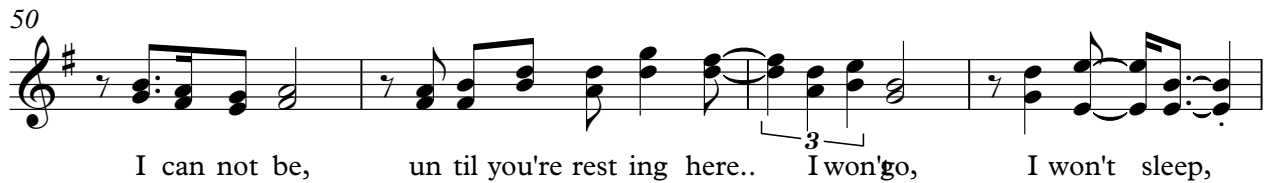

I can not be, un til you're rest ing here.. I won't go, I won't sleep,

54

I can't breathe, un til you're rest ing here with me, I won't leave, I can't hi de,

58

I can not be, un til you're rest ing here with me.

64

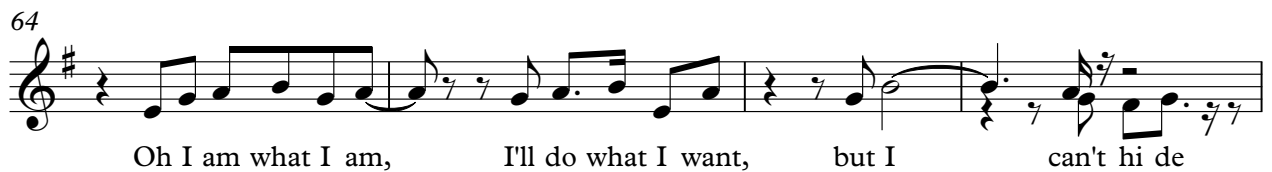

Oh I am what I am, I'll do what I want, but I can't hi de

68

I won't go, I won't sleep, I can't breathe,

71

un til you're rest ing here with me, I won't leave, I can't hide,

74

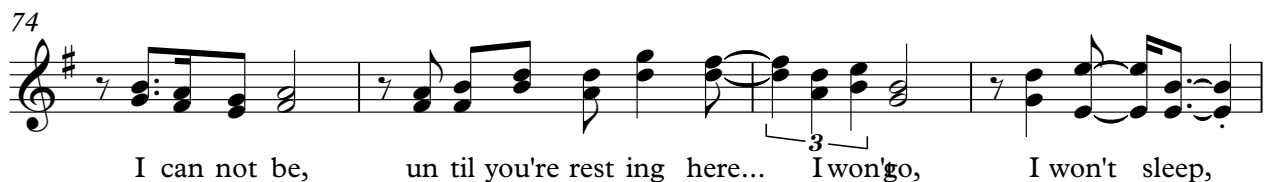

I can not be, un til you're rest ing here... I won't go, I won't sleep,

Theme to 'Roswell'

78

I can't breathe, un til you're rest ing herewith me, I won't leave, I can't hide,

82

I can not be, un til you're rest ing here with me

Pam - Here With Me

Percussion

♩ = 82,999947
2

Midi Sequence Copyright © 2000 Daniel J. Hill

V.S.

Percussion

71 Percussion 3

75

79

82 4

$\text{♩} = 82,999947$

18

21

23

25

28

31

33

35

37

39

68

71

73

75

77

79

81

83

♩ = 82,999947

26

29

5

53

by Dido

Pam - Here With Me

♩ = 82,999947

2

7

12

17

22

26

31

36

41

46

Midi Sequence Copyright © 2000 Daniel J. Hill

V.S.

50

54

58

63

68

72

76

80

84

Sequenced by

Pam - Here With Me

♩ = 82,999947

14

18 20

41

45 15

63

67 15

85

Midi Sequence Copyright © 2000 Daniel J. Hill

Pam - Here With Me

♩ = 82,999947

27

33

41

49

57

7

70

78

82

4

Midi Sequence Copyright © 2000 Daniel J. Hill

♩ = 82,999947

2

9

14

20

28

35

40

47

55

7

Midi Sequence Copyright © 2000 Daniel J. Hill

2

From the Album

68

76

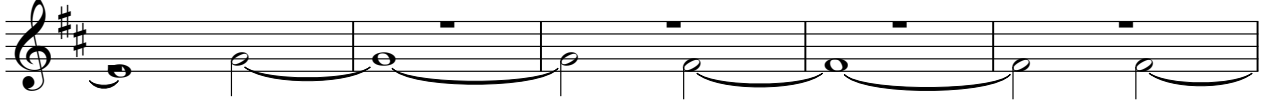

81

'Here With Me'

Pam - Here With Me

♩ = 82,999947

85

'No Angel'

Pam - Here With Me

♩ = 82,999947

9

16

23

30

37

44

51

57

7

Midi Sequence Copyright © 2000 Daniel J. Hill

2

'No Angel'

68

75

81

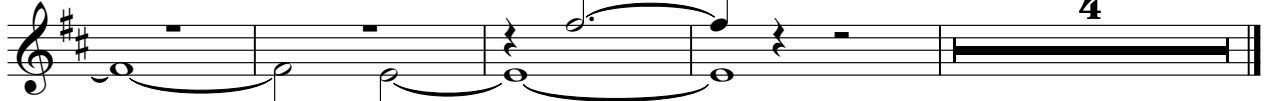

Viola

Pam - Here With Me

♩ = 82,999947

27

33

41

49

57

7

70

78

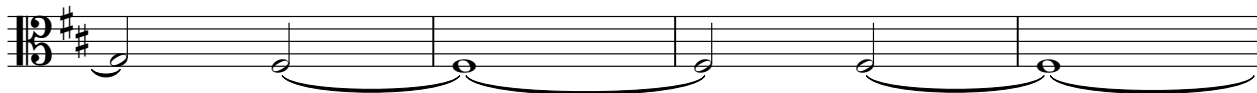

82

4

Midi Sequence Copyright © 2000 Daniel J. Hill