

Pam Tillis Jess Leary - Mi Vida Loca 2

♩ = 170,000092

sax vocal line

drums

piano

♩ = 170,000092

steel 1

steel 2

rhythm gtr

lead gtr

bass

5

sax vocal line

drums

piano

rhythm gtr

lead gtr

bass

8

sax vocal line

drums

piano

rhythm gtr

lead gtr

bass

T						
A	0	0	0	0	0 0	0
B	3	3	3	3	3 5	3

11

sax vocal line

drums

piano

rhythm gtr

lead gtr

bass

T						
A	0	0	3	3	3	3
B	3	3	3	3	3	3

14

sax vocal line

drums

piano

rhythm gtr

lead gtr

T									
A	3	3	3	0	0	0	0	0	0
B				3	3	3	3	3	3

bass

18

sax vocal line

drums

piano

steel 1

steel 2

rhythm gtr

bass

20

sax vocal line

drums

piano

steel 1

steel 2

rhythm gtr

bass

23

sax vocal line

drums

piano

steel 1

steel 2

rhythm gtr

bass

26

sax vocal line

drums

piano

steel 1

rhythm gtr

bass

28

sax vocal line

drums

piano

steel 1

rhythm gtr

bass

30

sax vocal line

drums

piano

steel 1

rhythm gtr

bass

32

sax vocal line

drums

piano

steel 1

rhythm gtr

bass

34

sax vocal line

drums

piano

steel 1

rhythm gtr

bass

37

drums

piano

rhythm gtr

bass

39

drums

piano

rhythm gtr

bass

42

sax vocal line

drums

piano

rhythm gtr

lead gtr

bass

45

sax vocal line

drums

piano

rhythm gtr

lead gtr

bass

T								
A	0	0	0	0	0 2	0	0	0
B	3	3	3	3	3 3	3	3	3

49

sax vocal line

drums

piano

rhythm gtr

lead gtr

bass

T	0	0	0	0	0	2	0	0
A								
B	3	3	3		3	5	3	3

52

sax vocal line

drums

piano

rhythm gtr

lead gtr

bass

T	0	0	0	3	3	3	3	3	3	0	0	0
A												
B	3	3								3	3	3

56

sax vocal line

drums

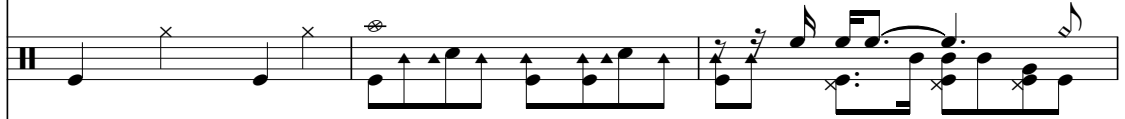

piano

steel 1

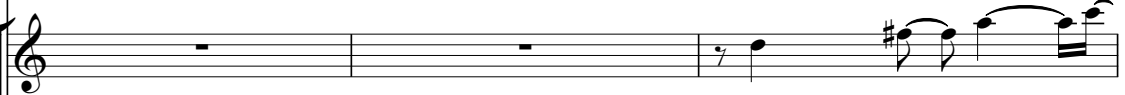

rhythm gtr

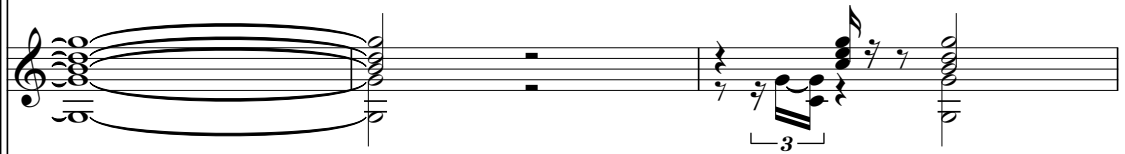

lead gtr

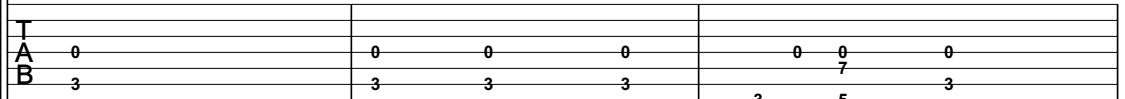

Guitar tablature for lead guitar, showing fret numbers on strings A, B, and G.

A	0	0	0	0	0	0
B	3	3	3	3	5	3
G						

bass

59

sax vocal line

drums

piano

steel 1

steel 2

rhythm gtr

lead gtr

bass

- lead gtr:** A guitar tab for lead guitar with fret numbers 0 and 3 on strings A and B.

62

sax vocal line

drums

piano

steel 1

steel 2

rhythm gtr

bass

64

sax vocal line

drums

piano

steel 1

steel 2

rhythm gtr

bass

66

sax vocal line

drums

piano

steel 1

rhythm gtr

bass

68

sax vocal line

drums

piano

steel 1

steel 2

rhythm gtr

bass

71

sax vocal line

drums

piano

steel 1

steel 2

rhythm gtr

bass

Double bar line

73

sax vocal line

drums

piano

steel 1

steel 2

rhythm gtr

bass

Double bar line

75

drums

piano

steel 1

steel 2

rhythm gtr

lead gtr

bass

78

drums

piano

rhythm gtr

lead gtr

bass

81

drums

piano

rhythm gtr

lead gtr

bass

84

drums

piano

rhythm gtr

lead gtr

bass

87

drums

piano

steel 1

rhythm gtr

lead gtr

bass

25 18 18 25 25 27 23 25 20 16 13 11 11 13 6

90

sax vocal line

drums

piano

steel 1

rhythm gtr

lead gtr

bass

93

sax vocal line

drums

steel 1

rhythm gtr

bass

97

sax vocal line

drums

steel 1

rhythm gtr

bass

101

sax vocal line
drums
piano
steel 1
rhythm gtr
bass

104

sax vocal line
drums
piano
steel 1
rhythm gtr
bass

107

sax vocal line

drums

piano

steel 1

rhythm gtr

bass

110

sax vocal line

drums

piano

steel 1

rhythm gtr

bass

113

sax vocal line

drums

piano

steel 1

rhythm gtr

bass

116

sax vocal line

drums

piano

steel 1

rhythm gtr

bass

119

sax vocal line

drums

piano

steel 1

rhythm gtr

bass

122

sax vocal line

drums

piano

steel 1

steel 2

rhythm gtr

lead gtr

bass

Pam Tillis Jess Leary - Mi Vida Loca 2

sax vocal line

♩ = 170,000092

7

12

19

24

30

35

48

53

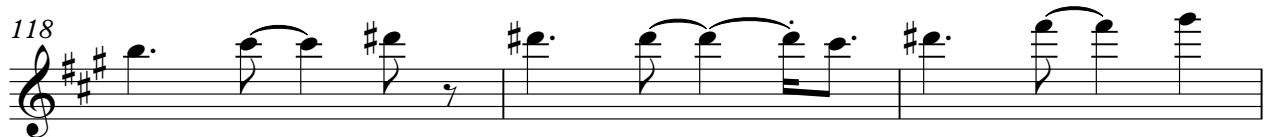
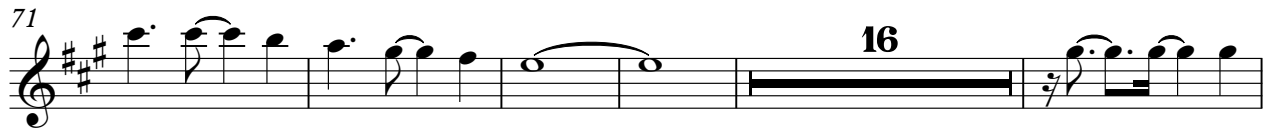
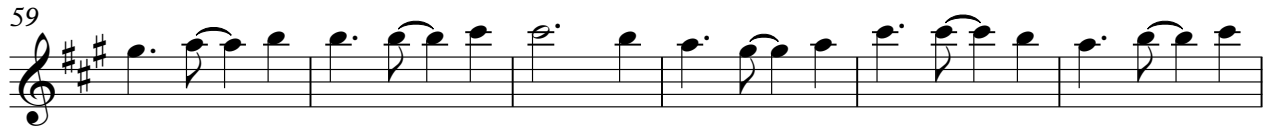

Pam Tillis Jess Leary - Mi Vida Loca 2

drums

♩ = 170,000092

6

10

14

18

21

25

29

33

37

V.S.

2

drums

41

45

49

53

57

60

64

68

72

76

80

83

87

90

95

101

105

109

113

116

4

drums

120

piano

Pam Tillis Jess Leary - Mi Vida Loca 2

♩ = 170,000092

9

14

19

22

25

V.S.

28

30

32

35

38

41

3 3

45

50

56

60

63

65

V.S.

68

71

74

77

80

83

87

91

103

106

109

112

V.S.

116

119

122

steel 1

Pam Tillis Jess Leary - Mi Vida Loca 2

♩ = 170,000092

17

22

29

35

21

60

66

72

12

2

steel 1

90

97

103

108

113

119

steel 2

Pam Tillis Jess Leary - Mi Vida Loca 2

♩ = 170,000092

17

22

35

61

3

70

74

74

47

3

Pam Tillis Jess Leary - Mi Vida Loca 2

rhythm gtr

♩ = 170,000092

5

11

19

24

28

33

37

41

47

2

54

60

65

70

74

79

84

89

96

102

102

rhythm gtr

3

108

112

116

120

Pam Tillis Jess Leary - Mi Vida Loca 2

lead gtr

♩ = 170,000092

3

E									
T									
B									
A	0	0	0	0	0	0	0	0	0
D									
G									
F									
C									
B	3	3	3	3	3	3	3	3	3
A									

9

T									
A	0	0	0	0	0	0	0	3	3
B	3	3	3	3	3	3	3	5	5

14

26

T									
A	3	3	3	0	0	0	0	0	0
B	5	5	5	3	3	3	3	3	3

44

T									
A	0	0	0	0	0	2	0	0	0
B	3	3	3	3	3	3	3	3	3

49

T									
A	0	0	0	0	0	2	0	0	0
B	3	3	3	3	3	5	3	3	3

53

T									
A	3	3	3	3	3	3	0	0	0
B	5	5	5	5	5	5	3	3	3

58

14

T									
A	0	0	0	0	0	0	0		
B	3	5	3	3	3				

2 75

lead gtr

	0 0	5 1 1	12	12 8 12 10 8 7 5 3 1	0 0	5 1	0	0 0 0
T	1 1	3 13	13	13 13 12 10 8 6 5 3	1 0	3 0 1	1	1
A								
B								

79

	0 0	5 1	12	12 10 8 5 7 3 5 1	3 1	0 0	5 1	0 0	0 0
T	1 1	3 13	13	13 12	5 3	1 1	3 3	1 1	1 0
A									
B									

83

	11	11 11 11 11 1	1	1 1 1	4 1	3 1 3 3 1 3 1	3 3	18 25 18 18 25 18 25
T	8	8 8 8 8						
A								
B								

88

	27 25 20 16	11 13 11 11 13 6	1		31	3
T	23					
A						
B						

Pam Tillis Jess Leary - Mi Vida Loca 2

bass

♩ = 170,000092

2

9

14

20

25

30

35

40

46

53

V.S.

58

63

67

72

76

80

84

89

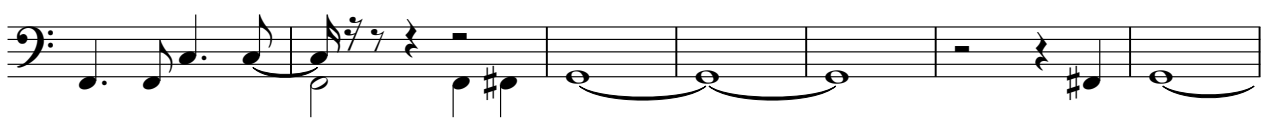

96

103

108

113

118

121

