

Paolo Conte - Bartali

♩ = 147,000092

5

Exploded

Exploded

Exploded

Exploded

Exploded

Exploded

Exploded

9

Exploded

Exploded

Exploded

Exploded

Exploded

Exploded

Exploded

12

Exploded

Exploded

Exploded

Exploded

Exploded

Exploded

14

Exploded

Exploded

Exploded

Exploded

Exploded

Exploded

Exploded

17

Exploded

Exploded

Exploded

Exploded

Exploded

Exploded

Exploded

Exploded

20

Exploded

Exploded

Exploded

Exploded

Exploded

Exploded

Exploded

Exploded

22

Exploded

Exploded

Exploded

Exploded

Exploded

Exploded

23

Exploded

Exploded

Exploded

Exploded

Exploded

Exploded

26

Exploded

Exploded

Exploded

Exploded

Exploded

Exploded

29

Exploded

Exploded

Exploded

Exploded

Exploded

Exploded

33

Exploded

Exploded

Exploded

Exploded

Exploded

Exploded

36

Exploded

Exploded

Exploded

Exploded

Exploded

39

Exploded

Exploded

Exploded

Exploded

Exploded

42

Exploded

Exploded

Exploded

Exploded

Exploded

Exploded

Exploded

45

Exploded

Exploded

Exploded

Exploded

Exploded

Exploded

Exploded

49

Exploded

Exploded

Exploded

Exploded

Exploded

Exploded

Exploded

Exploded

51

Exploded

Exploded

Exploded

Exploded

Exploded

Exploded

Exploded

Exploded

Exploded

Exploded

Exploded

54

Exploded

Exploded

Exploded

Exploded

Exploded

Exploded

Exploded

57

Exploded

Exploded

Exploded

Exploded

Exploded

Exploded

Exploded

59

Exploded

Exploded

Exploded

Exploded

Exploded

Exploded

Exploded

Exploded

Exploded

60

Exploded

Exploded

Exploded

Exploded

Exploded

Exploded

Exploded

Exploded

Exploded

62

Exploded

Exploded

Exploded

Exploded

Exploded

Exploded

Exploded

65

Exploded

Exploded

Exploded

Exploded

Exploded

Exploded

Exploded

68

Exploded

Exploded

Exploded

Exploded

Exploded

Exploded

Exploded

71

Exploded

Exploded

Exploded

Exploded

Exploded

Exploded

Exploded

90

93

96

Exploded

Exploded

Exploded

Exploded

Exploded

Exploded

Exploded

Exploded

Exploded

Exploded

99

Exploded

Exploded

Exploded

Exploded

Exploded

Exploded

Exploded

Exploded

Exploded

Exploded

Exploded

Exploded

Exploded

Paolo Conte - Bartali

♩ = 147,000092

51 16

69

75

9

87

3

94

3

97

2 2

56

62

68

74

82

88

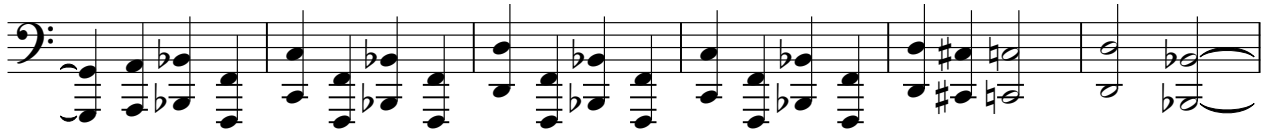

94

98

Paolo Conte - Bartali

Exploded

♩ = 147,000092

6

11

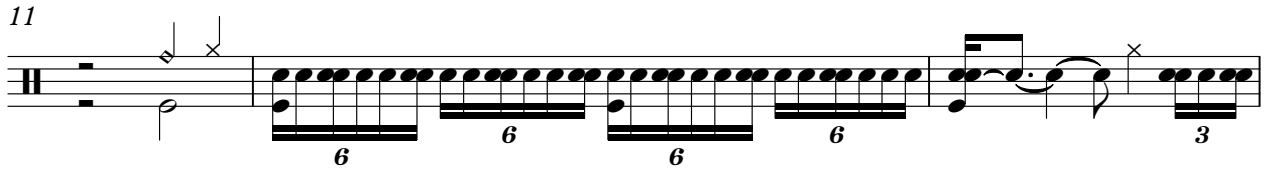

14

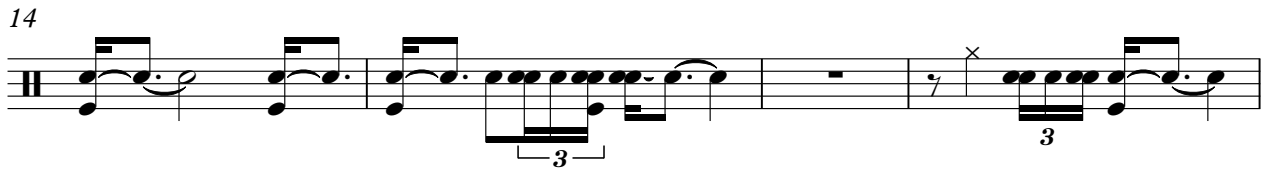

18

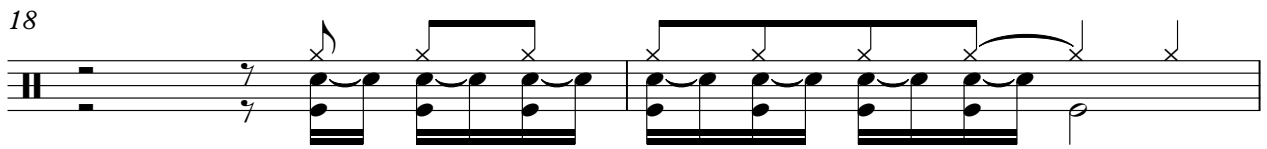

20

23

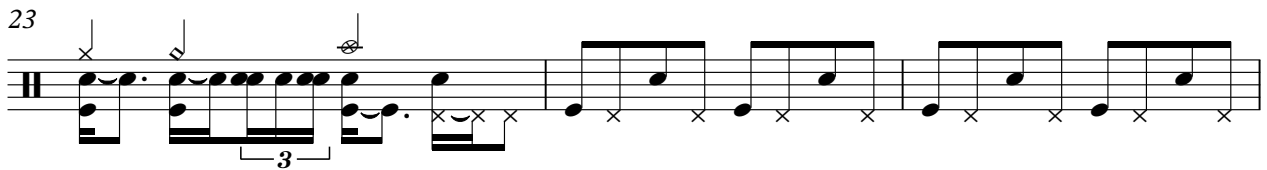

26

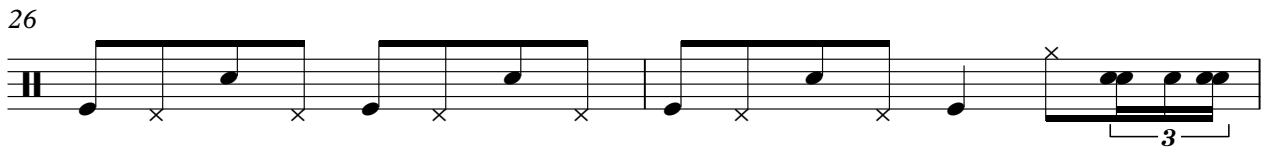

28

31

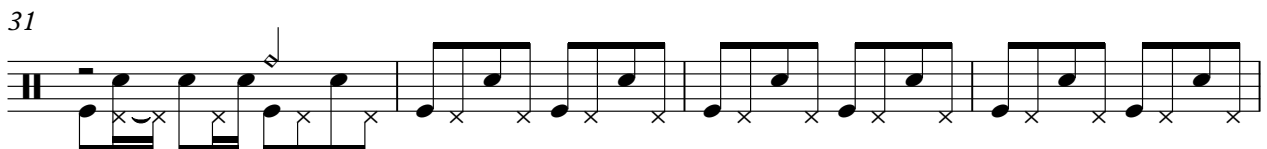

35

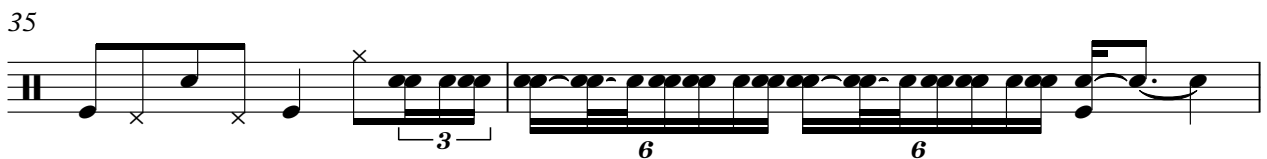

V.S.

2

Exploded

37

41

44

49

51

55

57

60

63

65

Exploded

68

72

74

78

81

85

88

92

94

98

V.S.

4

Exploded

100

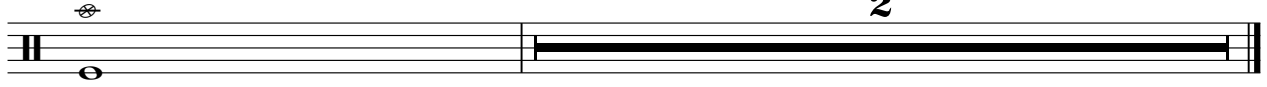

2

Exploded

Paolo Conte - Bartali

♩ = 147,000092

83 3 3

88

6 6 6

96

6

99

2

Exploded

Paolo Conte - Bartali

♩ = 147,000092

5

9

12

15

18

21

24

28

32

V.S.

Exploded

36

39

42

46

49

52

55

58

61

65

Exploded

69

3 3

73

3 3

76

3

79

3 3

83

3 3

86

3

89

3

93

3 3

96

3

99

2

Exploded

Paolo Conte - Bartali

♩ = 147,000092

11

12

13

19

20

21

22

23

25

49

50

2

Exploded

52

Paolo Conte - Bartali

Exploded

♩ = 147,000092

6 4

14

19 24

46 4

55 2

60

63

67

70

74

V.S.

Exploded

77

80

83

87

90

93

96

99

Exploded

Paolo Conte - Bartali

♩ = 147,000092

6 4 4 4 6 6 6 6 40 2

Paolo Conte - Bartali

Exploded

♩ = 147,000092

6 2

13

18

22

26

31

36

42

46 2

51

Exploded

Paolo Conte - Bartali

♩ = 147,000092

4

7

10

13

16

V.S.

19

22

25

28

31

34

37

40

42

45

48

51

54

57

60

63

66

69

72

75

78

80

83

86

V.S.

89

92

95

98

100

Exploded

Paolo Conte - Bartali

♩ = 147,000092

6 4

15

19

24

28 5 8

44

49

52

55

59

V.S.

63

2

69

2

75

6

84

10

97

2