

Papas Na Lingua - Um Dia de Sol

0.0"
1.1,00
Um dia de sol - Papas na Lingua (Nelinho Produxex - Joinville/SC)

♩ = 78,999969

Continuation of musical score for Percussion and Solo. The Percussion part (labeled 'Perc.') shows a rhythmic pattern of 'x' marks. The Solo part continues with a complex melodic line.

9

Perc.

Perc.

Perc.

Perc.

Tamb.

E. Bass

Vc.

Solo

12

Perc.

Perc.

Tamb.

E. Bass

Vc.

Solo

15

Perc.

Perc.

Tamb.

E. Bass

Vc.

Solo

18

Perc.

Perc.

Perc.

Tamb.

E. Bass

Vc.

Solo

21

Perc.

Perc.

Tamb.

E. Bass

Vc.

Solo

24

Perc.

Perc.

Perc.

Tamb.

E. Bass

Organ

Vc.

Solo

1'23.0"
28.1,00
Para outros exemplares ligue: 47-9107-7976 / nelinho.musical@bol.com.br

27

Perc.

Perc.

Tamb.

E. Bass

Organ

Solo

39

42

45

Perc. Perc. Tamb. E. Gtr. E. Gtr. E. Gtr. E. Gtr. E. Bass Solo

48

Perc. Perc. Perc. Perc. Tamb. E. Gtr. E. Gtr. E. Bass Solo

52

Perc. Solo

55

59

71

74

77

80

Percussion

Papas Na Lingua - Um Dia de Sol

♩ = 78,999969

9

14

19

24

29

34

39

44

48

6

Percussion

Papas Na Lingua - Um Dia de Sol

♩ = 78,999969

8

12

16

20

24

28

32

36

40

44

V.S.

2

Percussion

48

58

62

66

70

74

78

80

Percussion

Papas Na Lingua - Um Dia de Sol

♩ = 78,999969

9 7 5

24 5

34 7 7 5

56 5

66 7 7

Percussion

Papas Na Lingua - Um Dia de Sol

♩ = 78,999969

5

9

52

55

Tambourine

Papas Na Lingua - Um Dia de Sol

♩ = 78,999969

9

12

14

16

18

20

22

24

26

28

V.S.

Tambourine

30

32

34

36

38

40

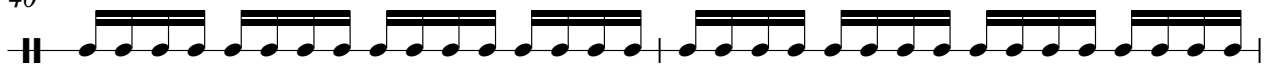

42

44

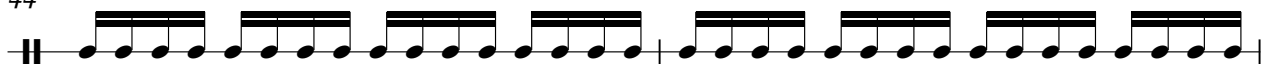

46

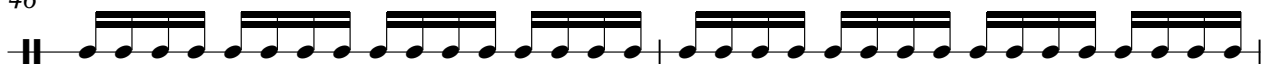

48

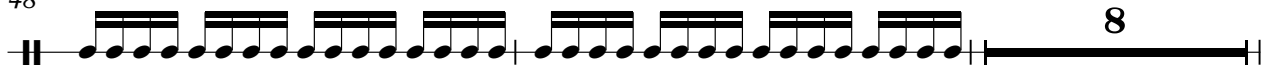

8

4

Tambourine

78

80

♩ = 78,999969

43

47

29

77

5

♩ = 78,999969

43

47

29

77

5

♩ = 78,999969

41

46

50

24

78

Electric Bass

Papas Na Lingua - Um Dia de Sol

♩ = 78,999969

9

13

17

21

25

29

33

37

41

45

V.S.

49

59

63

67

71

75

79

Rock Organ

Papas Na Lingua - Um Dia de Sol

♩ = 78,999969

25

32

39

16

16

60

67

74

V.S.

2

Rock Organ

79

2

Violoncello

Papas Na Lingua - Um Dia de Sol

♩ = 78,999969

9

16

24

30

58

16

78

Papas Na Lingua - Um Dia de Sol

Solo

♩ = 78,999969

V.S.

V.S.
