

Par T - CENDRILLON

♩ = 120,000000 ♩ = 143,000137

Drums 10

SteelGu5

E guit 2

S guit 6

Basse 3

Rhodes 4

♩ = 120,000000 ♩ = 143,000137

SYbrass7

♩ = 120,000000 ♩ = 143,000137

Melodie1

7

Drums 10

SteelGu5

Basse 3

Rhodes 4

17

SteelGu5

E guit 2

Basse 3

Rhodes 4

SYbrass7

Melodie1

20

Drums 10

SteelGu5

E guit 2

Basse 3

Rhodes 4

SYbrass7

Melodie1

29

Drums 10

SteelGu5

E guit 2

S guit 6

Basse 3

Rhodes 4

Melodie1

31

Drums 10

SteelGu5

E guit 2

S guit 6

Basse 3

Rhodes 4

Melodie1

33

Drums 10

SteelGu5

E guit 2

S guit 6

Basse 3

Rhodes 4

||

35

Drums 10

SteelGu5

E guit 2

S guit 6

Basse 3

Rhodes 4

Melodie1

37

Drums 10
SteelGu5
E guit 2
S guit 6
Basse 3
Rhodes 4
Melodie1

39

Drums 10
SteelGu5
E guit 2
S guit 6
Basse 3
Rhodes 4
Melodie1

41

Drums 10
SteelGu5
E guit 2
S guit 6
Basse 3
Rhodes 4

43

Drums 10
SteelGu5
E guit 2
S guit 6
Basse 3
Rhodes 4

45

Drums 10

SteelGu5

E guit 2

Basse 3

Rhodes 4

SYbrass7

Melodie1

48

Drums 10

SteelGu5

E guit 2

Basse 3

Rhodes 4

SYbrass7

Melodie1

51

Drums 10

SteelGu5

E guit 2

Basse 3

Rhodes 4

SYbrass7

Melodiel

54

Drums 10

SteelGu5

E guit 2

Basse 3

Rhodes 4

SYbrass7

Melodiel

56

Drums 10

SteelGu5

E guit 2

Basse 3

Rhodes 4

SYbrass7

Melodiel

58

Drums 10

SteelGu5

E guit 2

Basse 3

Rhodes 4

SYbrass7

Melodiel

60

Drums 10

SteelGu5

E guit 2

S guit 6

Basse 3

Rhodes 4

SYbrass7

Melodie1

63

Drums 10

SteelGu5

E guit 2

S guit 6

Basse 3

Rhodes 4

SYbrass7

Melodie1

65

Drums 10

SteelGu5

E guit 2

S guit 6

Basse 3

Rhodes 4

Melodie1

67

Drums 10

SteelGu5

E guit 2

S guit 6

Basse 3

Rhodes 4

Melodie1

69

Drums 10

SteelGu5

E guit 2

S guit 6

Basse 3

Rhodes 4

71

Drums 10

SteelGu5

E guit 2

S guit 6

Basse 3

Rhodes 4

Melodie1

73

Drums 10

SteelGu5

E guit 2

S guit 6

Basse 3

Rhodes 4

Melodie1

75

Drums 10
SteelGu5
E guit 2
S guit 6
Basse 3
Rhodes 4
Melodie1

77

Drums 10
SteelGu5
E guit 2
S guit 6
Basse 3
Rhodes 4

79

Drums 10
SteelGu5
E guit 2
S guit 6
Basse 3
Rhodes 4
Melodie1

81

Drums 10
SteelGu5
E guit 2
Basse 3
Rhodes 4
SYbrass7
Melodie1

84

Drums 10

SteelGu5

E guit 2

Basse 3

Rhodes 4

SYbrass7

Melodiel

87

Drums 10

SteelGu5

E guit 2

Basse 3

Rhodes 4

SYbrass7

Melodiel

89

Drums 10

SteelGu5

E guit 2

Basse 3

Rhodes 4

SYbrass7

Melodie1

92

Drums 10

SteelGu5

E guit 2

S guit 6

Basse 3

Rhodes 4

SYbrass7

Melodie1

95

Drums 10

SteelGu5

E guit 2

S guit 6

Basse 3

Rhodes 4

SYbrass7

Melodie1

97

Drums 10

SteelGu5

E guit 2

S guit 6

Basse 3

Rhodes 4

Melodie1

99

Drums 10

SteelGu5

E guit 2

S guit 6

Basse 3

Rhodes 4

Melodie1

101

Drums 10

SteelGu5

E guit 2

S guit 6

Basse 3

Rhodes 4

103

Drums 10
SteelGu5
E guit 2
S guit 6
Basse 3
Rhodes 4

105

Drums 10
SteelGu5
E guit 2
S guit 6
Basse 3
Rhodes 4
SYbrass7

107

Drums 10

SteelGu5

E guit 2

S guit 6

Basse 3

Rhodes 4

SYbrass7

109

Drums 10

SteelGu5

E guit 2

S guit 6

Basse 3

Rhodes 4

SYbrass7

111

Drums 10

SteelGu5

E guit 2

S guit 6

Basse 3

Rhodes 4

SYbrass7

114

Drums 10

SteelGu5

E guit 2

S guit 6

Basse 3

Rhodes 4

SYbrass7

116

Drums 10
SteelGu5
E guit 2
S guit 6
Basse 3
Rhodes 4
SYbrass7

119

Drums 10
SteelGu5
E guit 2
S guit 6
Basse 3
Rhodes 4
SYbrass7

122

Drums 10

SteelGu5

E guit 2

S guit 6

Basse 3

Rhodes 4

SYbrass7

125

Drums 10

SteelGu5

E guit 2

S guit 6

Basse 3

Rhodes 4

SYbrass7

128

Drums 10

SteelGu5

E guit 2

S guit 6

Basse 3

Rhodes 4

SYbrass7

132

Drums 10

SteelGu5

E guit 2

S guit 6

Basse 3

Rhodes 4

136

Drums 10

SteelGu5

E guit 2

Basse 3

Rhodes 4

SYbrass7

Melodie1

139

Drums 10

SteelGu5

E guit 2

Basse 3

Rhodes 4

SYbrass7

Melodie1

Drums 10

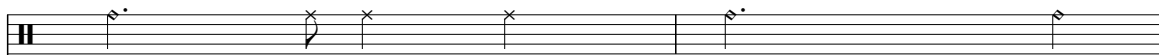

SteelGu5

E guit 2

Basse 3

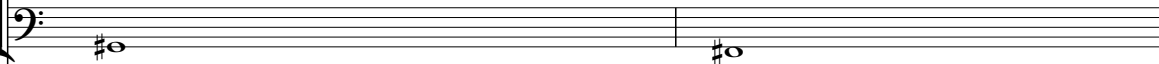

Rhodes 4

SYbrass7

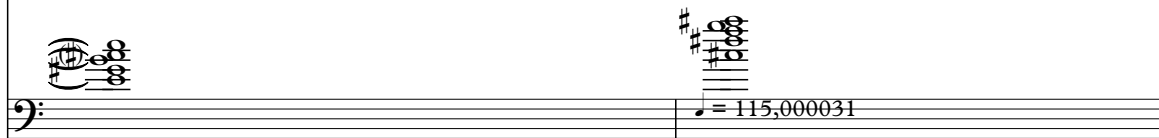

Melodie1

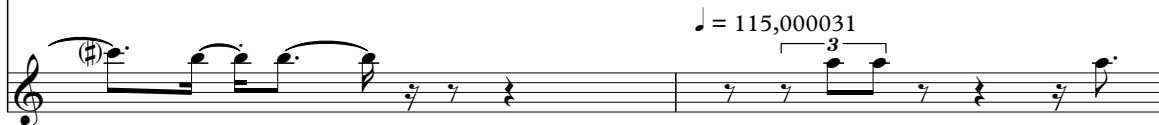

The tempo is marked as ♩ = 40,000000. The score is divided into measures by vertical bar lines.

Par T - CENDRILLON

Drums 10

♩ = 120,000000

♩ = 143,000137

3 3 2

12 6

24

29 3 3 3 3

32 3 3

35 3 3 3 3

38 3 3 3 3

41 3 3 3 3

44 3 3 3 3

47 3 3 3 3

V.S.

50

53

56

59

62

65

67

69

71

73

75

75

77

77

79

79

81

81

84

84

87

87

90

90

93

93

96

96

98

98

V.S.

100

102

104

106

109

112

115

118

121

124

128

2

135

140

143 ♩ = 115,000031 ♩ = 40,000000

2

Par T - CENDRILLON

♩ = 120,000000 ♩ = 143,000137

4

8

11

14

17

20

25

29

32

35

V.S.

38

41

44

48

53

58

63

66

69

72

75

78

81

86

91

95

98

101

104

106

108

110

115

119

124

128

132

135

138

141

144 $\text{♩} = 40,000000$ SteelGu5 5

Par T - CENDRILLON

E guit 2

♩ = 120,000000 ♩ = 143,000137

4 8

18

23

29

34

39

44

52

58

62

V.S.

67

72

77

83

89

93

99

104

108

114

117

125

131

138

143

♩ = 115,000031 ♩ = 40,000000

93

98

103

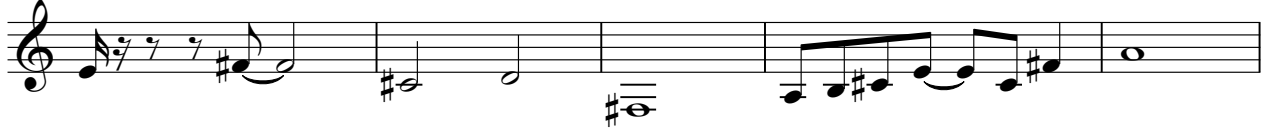

108

113

118

124

129

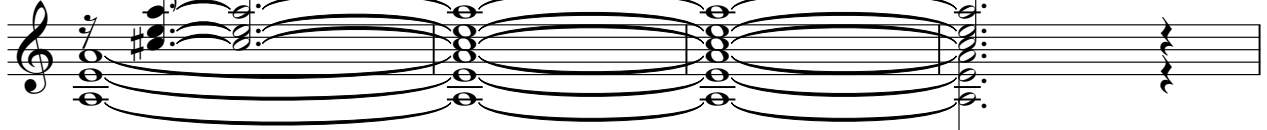

133

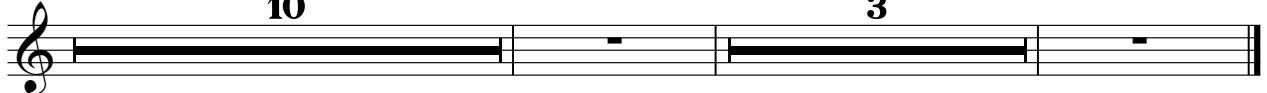

♩ = 115,000031 ♩ = 40,000000

10

3

Basse 3

Par T - CENDRILLON

♩ = 120,000000 ♩ = 143,000137

4

13

22

29

34

39

44

49

54

61

V.S.

Par T - CENDRILLON

Rhodes 4

♩ = 120,000000 ♩ = 143,000137

4

9

13

18

22

26

V.S.

31

35

39

43

47

51

55

3

58

62

67

71

75

V.S.

Rhodes 4

79

83

86

89

92

96

Rhodes 4

101

105

109

112

115

119

V.S.

123

126

130

134

138

142

$\text{♩} = 115,000031 \quad \text{♩} = 40,000000$

2

105 SYbras

113

121

128

141

= 40,000000

= 115,000031

Par T - CENDRILLON

Melodie1

♩ = 120,000000 ♩ = 143,000137

4 8

15

19

23

27

32

37

2 3 2 4

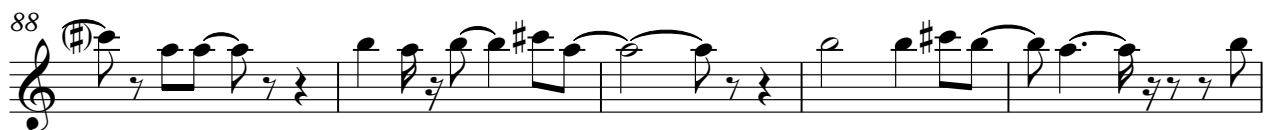
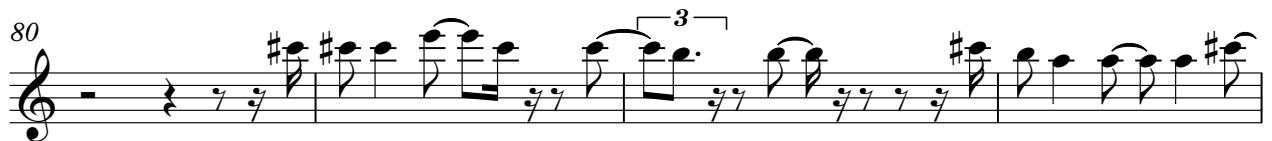
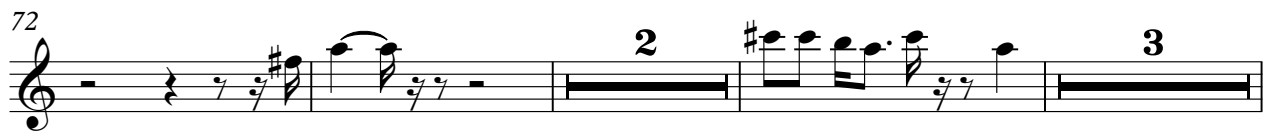
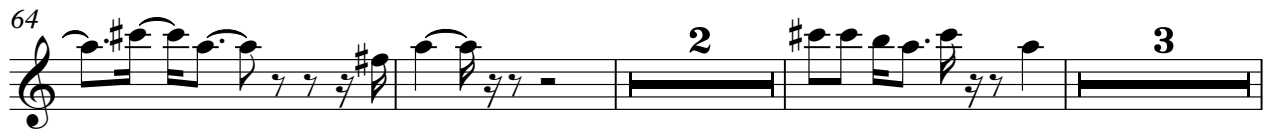
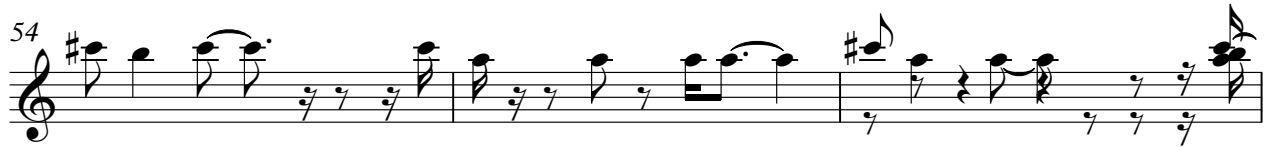

93

97

137

141

143

$\text{♩} = 115,000031$ $\text{♩} = 40,000000$