

Paradis Vanessa - Joe Le Taxi

♩ = 112,000893

Melodie4
SaxAlto6
SaxTen13
SaxBari7
Drums 10
AcGuitr3
AcGuitr9
Basse 2
Choeurs8
SynClav1
Orgue 12
Nappes 5
SynVox11

♩ = 112,000893

12

Melodie4
SaxAlto6
SaxTen13
SaxBari7
Drums 10
AcGuitr3
Basse 2
SynClav1
Nappes 5

15

Melodie4
SaxTen13
SaxBari7
Drums 10
Basse 2
Orgue 12
Nappes 5

18

Melodie4
SaxTen13
SaxBari7
Drums 10
Basse 2
Orgue 12
Nappes 5

21

Melodie4
SaxTen13
SaxBari7
Drums 10
Basse 2
Orgue 12
Nappes 5

24

Melodie 4
SaxTen 13
SaxBari 7
Drums 10
Basse 2
Orgue 12
Nappes 5

27

Melodie 4
SaxTen 13
SaxBari 7
Drums 10
Basse 2
Orgue 12
Nappes 5

30

Melodie4
SaxBari7
Drums 10
AcGuitr9
Basse 2
Nappes 5
SynVox11

32

Melodie4
SaxBari7
Drums 10
AcGuitr9
Basse 2
Nappes 5
SynVox11

34

Melodie4
SaxTen13
SaxBari7
Drums 10
AcGuitr9
Basse 2
Orgue 12
Nappes 5

36

Melodie4
SaxTen13
SaxBari7
Drums 10
AcGuitr9
Basse 2
Orgue 12
Nappes 5

38

Melodie4
SaxTen13
SaxBari7
Drums 10
AcGuitr9
Basse 2
Choeurs8
Nappes 5

40

Melodie4
SaxTen13
SaxBari7
Drums 10
AcGuitr9
Basse 2
Choeurs8
Nappes 5

42

Melodie4
SaxTen13
SaxBari7
Drums 10
AcGuitr9
Basse 2
Choeurs8
Nappes 5

44

Melodie4
SaxTen13
SaxBari7
Drums 10
AcGuitr9
Basse 2
Choeurs8
Nappes 5

46

Melodie4
SaxTen13
SaxBari7
Drums 10
AcGuitr9
Basse 2
Choeurs8
Nappes 5

48

Melodie4
SaxTen13
SaxBari7
Drums 10
AcGuitr9
Basse 2
Choeurs8
Nappes 5

51

Melodie4

SaxTen13

SaxBari7

Drums 10

AcGuitr9

Basse 2

Choeurs8

Orgue 12

Nappes 5

53

Melodie4

SaxTen13

SaxBari7

Drums 10

AcGuitr9

Basse 2

Choeurs8

Orgue 12

Nappes 5

55

Melodie4
SaxTen13
SaxBari7
Drums 10
AcGuitr9
Basse 2
Choeurs8
Orgue 12
Nappes 5

Detailed description of the musical score: The score is for page 55 and consists of nine staves. Melodie4 (Melody) is in treble clef, starting with a whole rest followed by a quarter note G4, then a quarter note A4, and a quarter note B4. SaxTen13 (Saxophone Tenor) is in treble clef, starting with a whole rest, then a quarter note G4, a quarter note A4, and a half note B4. SaxBari7 (Saxophone Baritone) is in treble clef, starting with a whole rest, then a quarter note G4, and a quarter note A4. Drums 10 is in a drum set notation, showing a consistent pattern of snare, hi-hat, and bass drum. AcGuitr9 (Acoustic Guitar) is in treble clef, playing a series of chords: G7, F7, E7, D7, C7, B7, A7, G7, F7, E7, D7, C7, B7, A7, G7. Basse 2 (Bass) is in bass clef, starting with a whole note G2, then a quarter note A2, a quarter note B2, and a quarter note C3. Choeurs8 (Choir) is in treble clef, starting with a whole rest, then a quarter note G4, a quarter note A4, and a quarter note B4. Orgue 12 (Organ) is in treble clef, starting with a whole rest, then a quarter note G4, a quarter note A4, and a quarter note B4. Nappes 5 (Piano) is in treble clef, starting with a whole note G2, then a quarter note A2, a quarter note B2, and a quarter note C3.

57

Melodie4

SaxTen13

SaxBari7

Drums 10

AcGuitr9

Basse 2

Choeurs8

Orgue 12

Nappes 5

59

Melodie4

SaxTen13

SaxBari7

Drums 10

AcGuitr9

Basse 2

Choeurs8

Orgue 12

Nappes 5

61

Melodie4

SaxTen13

SaxBari7

Drums 10

AcGuitr9

Basse 2

Choeurs8

Orgue 12

Nappes 5

Detailed description of the musical score: The score is for page 16, measures 61 and 62. It features ten staves. Melodie4 (Melody) starts with a whole rest in measure 61, followed by a quarter note G4 in measure 62. SaxTen13 (Saxophone Tenor) plays a quarter note G4 in measure 61, followed by a half note G4 in measure 62. SaxBari7 (Saxophone Baritone) has a whole rest in measure 61, followed by a quarter note G3 in measure 62. Drums 10 play a consistent pattern of eighth notes with 'x' marks for cymbals. AcGuitr9 (Acoustic Guitar) plays a series of chords, mostly triads, with a flat key signature. Basse 2 (Bass) plays a quarter note G2 in measure 61, followed by a half note G2 in measure 62. Choeurs8 (Choir) has a whole rest in measure 61, followed by a quarter note G4 in measure 62. Orgue 12 (Organ) plays a series of chords, mostly triads, with a flat key signature. Nappes 5 (Pedals) plays a series of chords, mostly triads, with a flat key signature.

63

Melodie4

SaxTen13

SaxBari7

Drums 10

AcGuitr9

Basse 2

Choeurs8

Orgue 12

Nappes 5

Detailed description of the musical score: The score is for a jazz ensemble and consists of ten staves. The first staff, 'Melodie4', is in treble clef and shows a melodic line starting in the second measure. The second staff, 'SaxTen13', is in treble clef and features a saxophone line with eighth and sixteenth notes. The third staff, 'SaxBari7', is in treble clef and shows a saxophone line with a few notes in the second measure. The fourth staff, 'Drums 10', is in a drum set notation and shows a complex rhythmic pattern with various drum sounds. The fifth staff, 'AcGuitr9', is in treble clef and shows a guitar line with a key signature of one flat and a series of chords. The sixth staff, 'Basse 2', is in bass clef and shows a bass line with a few notes. The seventh staff, 'Choeurs8', is in treble clef and shows a vocal line with a few notes. The eighth staff, 'Orgue 12', is in treble clef and shows an organ line with a few notes. The ninth staff, 'Nappes 5', is in treble clef and shows a piano line with a few notes and a long sustain.

65

Melodie4
SaxTen13
SaxBari7
Drums 10
AcGuitr9
Basse 2
Choeurs8
Orgue 12
Nappes 5
SynVox11

67

Melodie4
SaxBari7
Drums 10
AcGuitr9
Basse 2
Nappes 5
SynVox11

69

Melodie4
SaxTen13
SaxBari7
Drums 10
AcGuitr9
Basse 2
Nappes 5
SynVox11

71

Melodie4
SaxTen13
SaxBari7
Drums 10
AcGuitr9
Basse 2
Choeurs8
Orgue 12
Nappes 5

73

Melodie4

SaxTen13

SaxBari7

Drums 10

AcGuitr9

Basse 2

Choeurs8

Orgue 12

Nappes 5

75

Melodie4

SaxAlto6

SaxTen13

SaxBari7

Drums 10

AcGuitr9

Basse 2

Choeurs8

Nappes 5

77

SaxAlto6

SaxTen13

SaxBari7

Drums 10

AcGuitr3

AcGuitr9

Basse 2

SynClav1

Orgue 12

Nappes 5

79

SaxAlto6

SaxTen13

SaxBari7

Drums 10

AcGuitr3

AcGuitr9

Basse 2

SynClav1

Orgue 12

Nappes 5

81

SaxAlto6

SaxTen13

SaxBari7

Drums 10

AcGuitr3

AcGuitr9

Basse 2

SynClav1

Orgue 12

Nappes 5

83

SaxAlto6

SaxTen13

SaxBari7

Drums 10

AcGuitr3

AcGuitr9

Basse 2

SynClav1

Orgue 12

Nappes 5

85

Melodie4

SaxAlto6

SaxTen13

SaxBari7

Drums 10

AcGuitr9

Basse 2

Choeurs8

Nappes 5

87

Melodie4
SaxTen13
SaxBari7
Drums 10
AcGuitr9
Basse 2
Choeurs8
Nappes 5

89

Melodie4
SaxTen13
SaxBari7
Drums 10
AcGuitr9
Basse 2
Choeurs8
Nappes 5

91

Melodie4
SaxTen13
SaxBari7
Drums 10
AcGuitr9
Basse 2
Choeurs8
Nappes 5

93

Melodie4
SaxTen13
SaxBari7
Drums 10
AcGuitr9
Basse 2
Nappes 5
SynVox11

95

Melodie4

SaxTen13

SaxBari7

Drums 10

AcGuitr9

Basse 2

Choeurs8

Orgue 12

Nappes 5

SynVox11

97

Melodie4

SaxTen13

SaxBari7

Drums 10

AcGuitr9

Basse 2

Choeurs8

Orgue 12

Nappes 5

SynVox11

99

Melodie4
SaxTen13
SaxBari7
Drums 10
AcGuitr9
Basse 2
Choeurs8
Orgue 12
Nappes 5

Detailed description of the musical score: The score is for page 99 and consists of nine staves. Melodie4 (Melody) starts with a whole rest in the first measure and a quarter note in the second. SaxTen13 (Saxophone Tenor) plays a quarter note in the first measure and a series of eighth notes in the second. SaxBari7 (Saxophone Baritone) has a whole rest in the first measure and a quarter note in the second. Drums 10 play a consistent rhythmic pattern of eighth notes with accents. AcGuitr9 (Acoustic Guitar) plays a series of chords with a flat key signature. Basse 2 (Bass) plays a simple line of notes. Choeurs8 (Chorus) has a whole rest in the first measure and a quarter note in the second. Orgue 12 (Organ) plays a series of chords. Nappes 5 (Pedals) plays a series of chords with a flat key signature.

101

Melodie4

SaxAlto6

SaxTen13

SaxBari7

Drums 10

AcGuitr9

Basse 2

Choeurs8

Orgue 12

Nappes 5

SynVox11

103

Melodie4

SaxAlto6

SaxTen13

SaxBari7

Drums 10

AcGuitr9

Basse 2

Choeurs8

Orgue 12

Nappes 5

SynVox11

105

Melodie4

SaxAlto6

SaxTen13

SaxBari7

Drums 10

AcGuitr9

Basse 2

Choeurs8

Orgue 12

Nappes 5

SynVox11

107

Melodie4
SaxTen13
SaxBari7
Drums 10
AcGuitr9
Basse 2
Choeurs8
Orgue 12
Nappes 5

109

Melodie4

SaxTen13

SaxBari7

Drums 10

AcGuitr9

Basse 2

Choeurs8

Orgue 12

Nappes 5

SynVox11

111

Melodie4
SaxTen13
SaxBari7
Drums 10
AcGuitr9
Basse 2
Choeurs8
Orgue 12
Nappes 5
SynVox11

Detailed description of the musical score: The score is for page 111 and consists of ten staves. Melodie4 (Melody) starts with a whole rest in the first measure and a quarter note in the second. SaxTen13 (Saxophone Tenor) plays a sequence of notes: quarter, eighth, quarter, eighth, quarter, eighth, quarter, eighth. SaxBari7 (Saxophone Baritone) has a whole rest in the first measure and a quarter note in the second. Drums 10 (Drums) play a complex rhythmic pattern with various notes and rests. AcGuitr9 (Acoustic Guitar) plays a series of chords with a flat key signature. Basse 2 (Bass) plays a simple line of notes. Choeurs8 (Choir) has a whole rest in the first measure and a quarter note in the second. Orgue 12 (Organ) plays a series of chords. Nappes 5 (Piano) plays a series of chords with a flat key signature. SynVox11 (Synthesizer) plays a sequence of notes: quarter, eighth, quarter, eighth, quarter, eighth, quarter, eighth.

113

Melodie4

SaxTen13

SaxBari7

Drums 10

AcGuitr9

Basse 2

Choeurs8

Orgue 12

Nappes 5

SynVox11

115

Melodie4

SaxTen13

SaxBari7

Drums 10

AcGuitr9

Basse 2

Choeurs8

Orgue 12

Nappes 5

117

SaxTen13

SaxBari7

Drums 10

AcGuitr9

Basse 2

Choeurs8

Orgue 12

Nappes 5

Melodie4

Paradis Vanessa - Joe Le Taxi

♩ = 112,000893

10 2

15

20

25

30

35

40

43

2/4

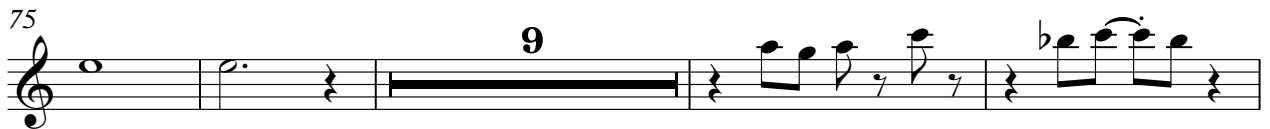

Melodie4

110

114

SaxAlto6

Paradis Vanessa - Joe Le Taxi

♩ = 112,000893

5

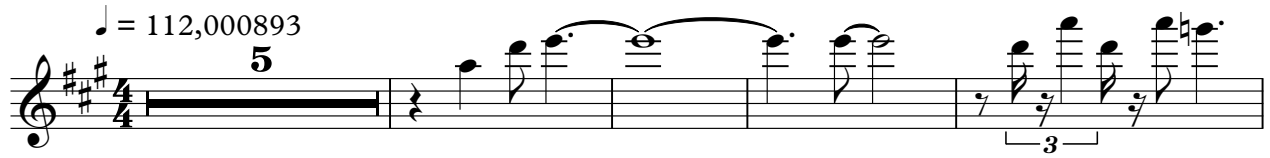

10

14

35

26

78

83

15

3

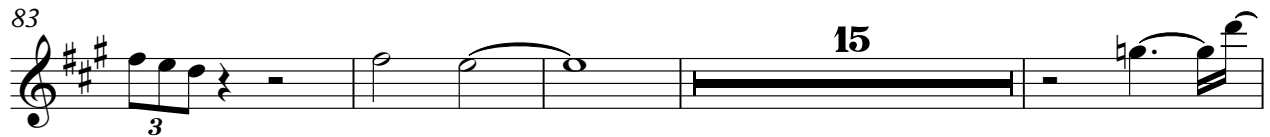

102

14

♩ = 112,000893
13

17

21

25

29

4

36

40

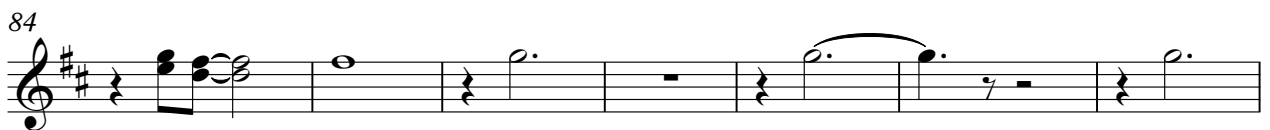
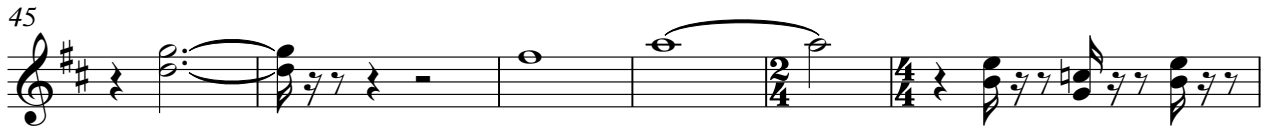

96

100

104

108

112

115

SaxBari7

Paradis Vanessa - Joe Le Taxi

♩ = 112,000893

4

9

2

15

20

25

30

35

41

44

101

106

111

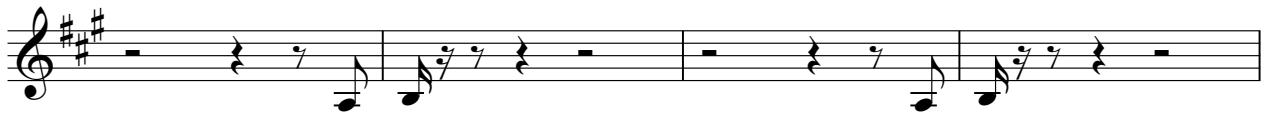

115

Drums 10

Paradis Vanessa - Joe Le Taxi

♩ = 112,000893

6

9

12

15

18

21

24

27

30

V.S.

32

34

36

38

40

42

44

46

48

50

52

54

56

58

60

62

64

66

68

70

V.S.

72

74

76

78

80

82

84

86

88

90

92

94

96

98

100

102

104

106

108

110

V.S.

112

114

116

117

♩ = 112,000893

6 23

31

34

37

40

43

46

48

♩ = 112,000893

4

11

17

22

27

32

37

44

51

56

V.S.

115

♩ = 112,000893

37

44

51

56

61

66

76

90

97

102

107

112

116

♩ = 112,000893

3 2

9

14

35 27

78

82

35 35

♩ = 112,000893

14

19

25

30 5 11

49

55

61

66 5 4

78

82 10

Orgue 12

95

101

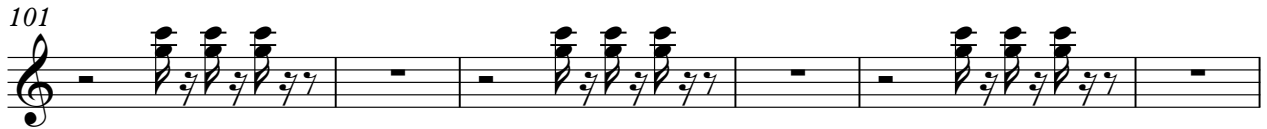

107

113

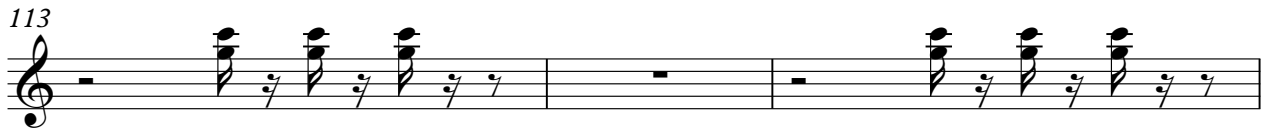

116

Paradis Vanessa - Joe Le Taxi

Nappes 5

♩ = 112,000893

5

11

17

22

28

32

37

42

47

53

v.s.

57

62

67

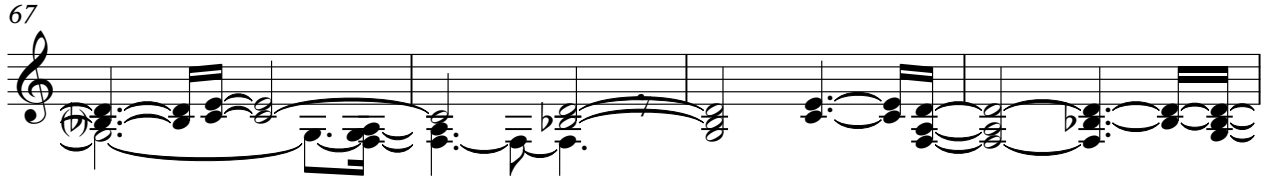

71

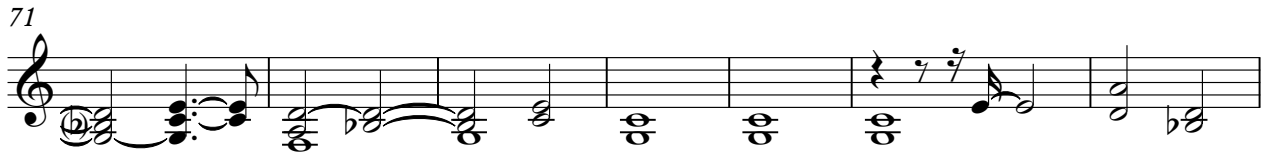

78

86

91

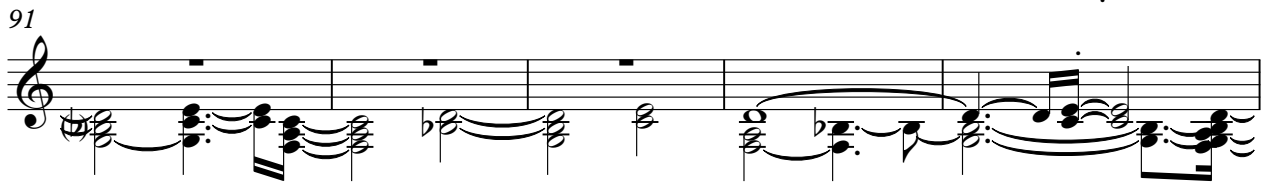

96

101

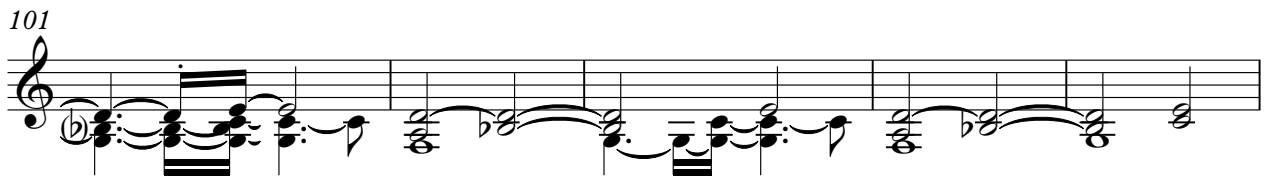

106

112

116

