

# Paralamas - Caleidoscopio 2

0.0"  
1.1,00  
TA9501

♩ = 93,000038

Tempo markings: ♩ = 93,000038 (at the top and bottom of the score).

Copyright © Editora HMP  
Copyright © Editora HMP

7

Tbn.

Perc.

E. Gtr.

E. Bass

Perc. Organ

Tape Smp. Brs

8

Tbn.

Perc.

E. Gtr.

E. Bass

Perc. Organ

Tape Smp. Brs

9

Fl.

Tbn.

Perc.

J. Gtr.

E. Gtr.

E. Bass

Perc. Organ

Perc. Organ

Tape Smp. Brs

Nao e pre ci so a pa gar a luz

11

Fl.

Perc.

J. Gtr.

E. Bass

Perc. Organ

Eu fe cho os o lhos e tu do vem Num ca lei dos co pio sem lo

13

Fl.

Perc.

J. Gtr.

E. Bass

Perc. Organ

gi ca Eu qua se po sso ou vir a tu a vo oz

15

Fl.

Perc.

J. Gtr.

E. Bass

Perc. Organ

Eu sin to\_a tu a mao a me gu ar Pe la noi te a ca mi nho de ca

17

Fl.

Tbn.

Perc.

J. Gtr.

E. Bass

Perc. Organ

Perc. Organ

Tape Smp. Brs

sa Quem vai pa gar as con tas de sse\_a mor pa ga o

6

19

Fl.

Tbn.

Perc.

J. Gtr.

E. Bass

Perc. Organ

Tape Smp. Brs

Te dar a maõ, me tra zer a to na pra res pi rar

21

Fl.

Tbn.

Perc.

J. Gtr.

E. Bass

Perc. Organ

Tape Smp. Brs

Quem vai cha mar meu no me\_ou te\_es cu tar

22

Fl.

Perc.

J. Gtr.

E. Bass

Perc. Organ

Me pe din do pra\_a pa gar a luz

23

Fl.

Perc.

J. Gtr.

E. Bass

Perc. Organ

A ma nhe ceu, e ho ra de dor mir Ne sse no sso re lo gio sem or

25

Fl.

Perc.

J. Gtr.

E. Bass

Perc. Organ

bi ta Se tu do tem que ter mi nar a ssi im

27

Fl.

Perc.

J. Gtr.

E. Bass

Perc. Organ

Que pe lo me nos se ja a te o fim 3 Pra gen te nao ter nun ca mais que ter mi nar

29

Fl.

Tbn.

Perc.

Quem vai pa gar as con tas de sse\_a mor pa ga o

J. Gtr.

E. Bass

Perc. Organ

Perc. Organ

Tape Smp. Bsn

31

Fl.

Tbn.

Perc.

Te dar a mao, me tra zer a to na pra res pi rar

J. Gtr.

E. Bass

Perc. Organ

Tape Smp. Bsn.

6

33

Fl.

Tbn.

Perc.

J. Gtr.

E. Bass

Perc. Organ

Tape Smp. Brs

Quem vai cha mar meu no me ou te es cu tar

3

34

Fl.

Perc.

J. Gtr.

E. Bass

Perc. Organ

Perc. Organ

Me pe din do pra a pa gar a luz

35

Fl.

Perc.

J. Gtr.

E. Bass

Perc. Organ

A ma nhe ceu, e ho ra de dor mi i ir De sse no sso re lo gio sem or

37

Fl.

Perc.

J. Gtr.

E. Bass

Perc. Organ

bi ta Se tu, do tem que ter mi nar a ssi im

39

Fl.

Perc.

J. Gtr.

E. Bass

Perc. Organ

Que pe lo me nos se ja a te o fim Pra gen te nao ter nuncanais que ter minar

41

Fl.

Perc.

J. Gtr.

E. Gtr.

E. Bass

Perc. Organ

Perc. Organ

43

Perc.

E. Gtr.

E. Bass

Perc. Organ

45

Perc.

E. Gtr.

E. Bass

Perc. Organ

47

Perc.

E. Gtr.

E. Bass

Perc. Organ

49

Perc.

E. Gtr.

E. Bass

Perc. Organ

50

Perc. E. Gtr. E. Bass Perc. Organ

51

Perc. E. Gtr. E. Bass Perc. Organ

52

Perc. E. Gtr. E. Bass Perc. Organ

54

Perc.

E. Gtr.

E. Bass

Perc. Organ

56

Fl.

Perc.

E. Gtr.

E. Bass

Perc. Organ

Quem

58

Fl.

Tbn.

Perc.   
 vai pa gar as con tas de sse\_a mor pa ga o Te dar a mao, me tra

E. Gtr.

E. Bass

Perc. Organ

Tape Smp. Brs

60

Fl.

Tbn.

Perc.

zer a to na pra res pi rar Quem vai cha mar meu nome ou te es cu tar

E. Gtr.

E. Bass

Perc. Organ

Tape Smp. Brs

62

Fl.

Perc.

J. Gtr.

E. Gtr.

E. Bass

Perc. Organ

Perc. Organ

Me pe din do pra a pa gar a luz

63

Fl.

Perc.

J. Gtr.

E. Bass

Perc. Organ

A ma nhe ceu, e ho ra de dor mi i ir Ne sse no sso re lo gio sem or

65

Fl. Perc. J. Gtr. E. Bass Perc. Organ Perc. Organ

bita Se tu do tem que ter mi nar a ssi im

67

Fl. Perc. J. Gtr. E. Bass Perc. Organ

Que\_pe lo me nos se ja\_a te o fim Pra gen

68

Fl.

Perc.

J. Gtr.

E. Bass

Perc. Organ

te nao ter nun ca nun ca nun ca nun

3

6

3

69

Fl.

Perc.

J. Gtr.

E. Bass

Perc. Organ

ca a

3

70

Tbn.

Perc.

E. Gtr.

E. Bass

Perc. Organ

Tape Smp. Brs

71

Tbn.

Perc.

E. Gtr.

E. Bass

Perc. Organ

Tape Smp. Brs

72

Tbn.

Perc.

E. Gtr.

E. Bass

Perc. Organ

Tape Smp. Brs

73

Tbn.

Perc.

E. Gtr.

E. Bass

Perc. Organ

Tape Smp. Brs

74

75

76

Tbn.

Perc.

E. Gtr.

E. Bass

Perc. Organ

Tape Smp. Brs

77

Tbn.

Perc.

E. Gtr.

E. Bass

Perc. Organ

Tape Smp. Brs

78

E. Gtr.

Perc. Organ

79

Bar. Tpt.

Tbn.

Perc.

J. Gtr.

E. Gtr.

E. Bass

Perc. Organ

Tape Smp. Brs

81

Bar. Tpt.

Tbn.

Perc.

J. Gtr.

E. Gtr.

E. Bass

Perc. Organ

Tape Smp. Brs

Flute

Paralamas - Caleidoscopio 2

♩ = 93,000038

9

12

15

18

21

24

27

30

33

36

Copyright © Editora HMP  
Copyright © Editora HMP

V.S.

2

Flute

39

15

57

60

63

66

68

13

Baroque Trumpet

Paralamas - Caleidoscopio 2

♩ = 93,000038

**78**

Trombone

Paralamas - Caleidoscopio 2

♩ = 93,000038

6

8

18

8

31

24

59

8

72

77

Copyright © Editora HMP  
Copyright © Editora HMP

# Paralamas - Caleidoscopio 2

Percussion

Sequenciado por Hudson Hostins

♩ = 93,000038

4

7

10

12

14

16

18

20

22

Nao e pre ci so a pa gar a luz Eudao\_os lhos e tu do vem

Num ca lei dos co pio sem lo gi ca

Eu qua se po sso\_ou vir a tu a vo oz Eu sin\_tu a ma o a me gui ar

Pe la noi te\_a ca mi nho de ca sa Quem

vai pa gar as con se sse\_a mor pa ga o Te dar a ma o, me tra

zer a to na pra res pi rar Quem\_vai cha mar meu no me\_ou te\_es cu rar

Me pe din do pra\_a pa gar

Copyright © Editora HMP  
Copyright © Editora HMP

V.S.

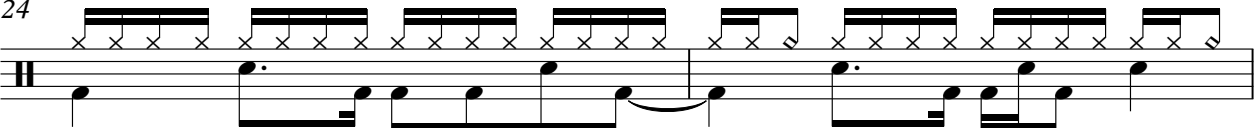

24  

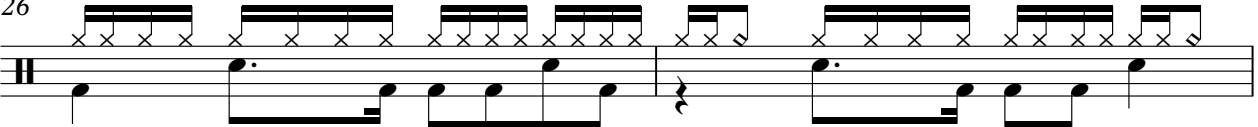
 Ne sse no sso re lo gio sem or bi ta

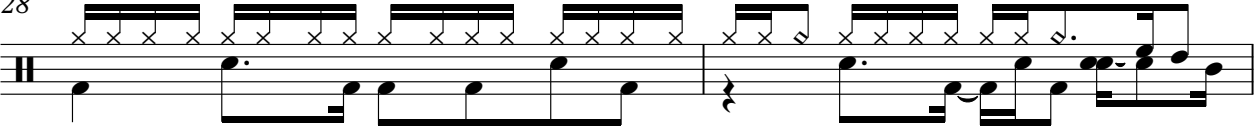
26  

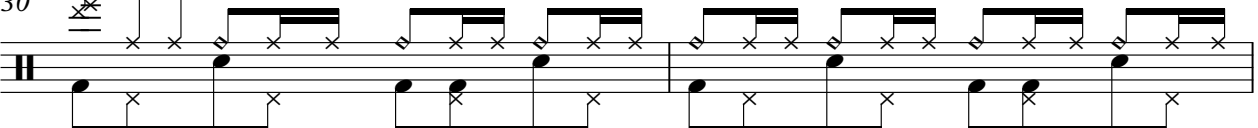
 Se tu do tem que ter mi nar a ssi im Que\_ põ me nos se ja\_a te o fim Pra

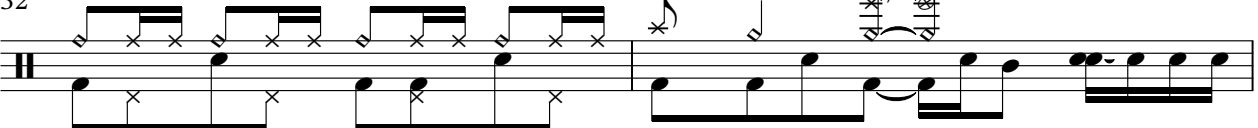
28  

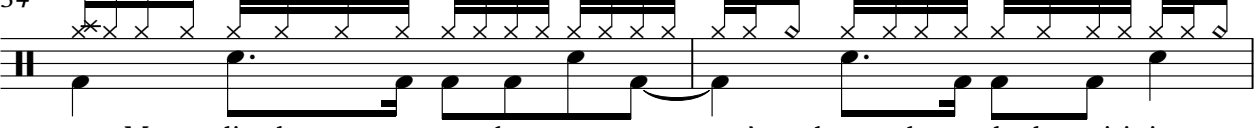
 gen te nao ter nun ca mais que ter mi nar Quem

30  

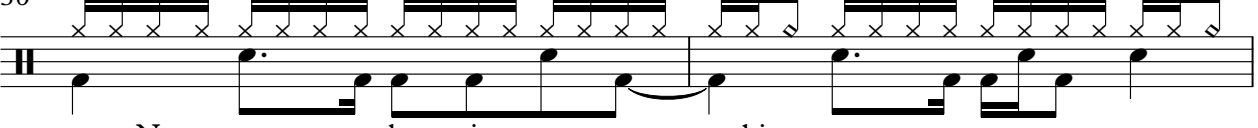
 vaipagar as comade sse\_a mor pa ga o Te dar a mao, me tra

32  

 zer a to na pra res pi rar Quem\_vai cha mar meu no me\_ou te es cu tar

34  

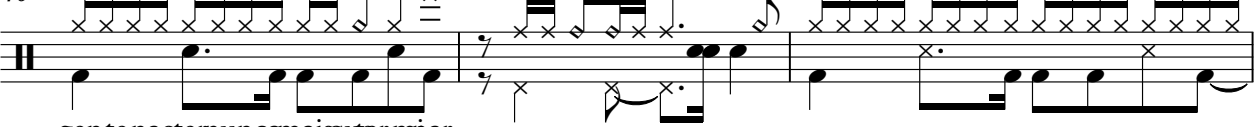
 Me pe din do pra\_a pa gar a luz A mahecu, e ho ra de dor mi i ir

36  

 Ne sse no sso re lo gio sem or bi ta

38  

 Se tu do tem que ter mi nar a ssi im Que\_ põ me nos se ja\_a te o fim Pra

40  

 gente nao tem unca mais que mi ar

43  

46

48

50

52

54

57

Quem vapgar as comasle sse\_a mor pa ga o

59

Te dar a mao, me tra zer a to na pra res pi rar

61

Quem\_vai cha mar meu no me\_ou te\_es cu tar Me pe din do pra\_a pa gar a luz

63

A maheu, e ho ra de dor mi i ir Ne sse no sso re lo gio sem or

65

bi ta Se tu do tem que ter mi nar a ssi im

V.S.

Percussion

67

Que\_ðe me nos se ja\_a te o fim Prgen te naðernunca nun ca nun caun

69

ca a

72

75

79

♩ = 93,000038

9

12

16

20

24

28

32

36

39

20

62

66

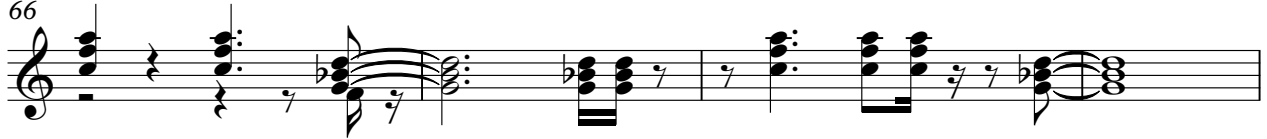

70

9

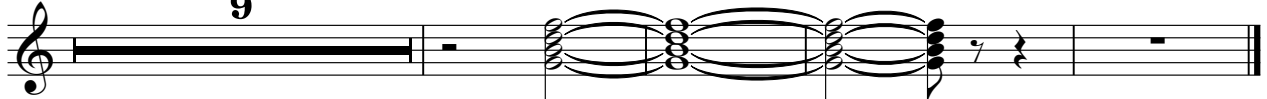

Electric Guitar

Paralamas - Caleidoscopio 2

♩ = 93,000038

Copyright © Editora HMP  
Copyright © Editora HMP

70

75

78

80

5-string Electric Bass Paralamas - Caleidoscopio 2

♩ = 93,000038

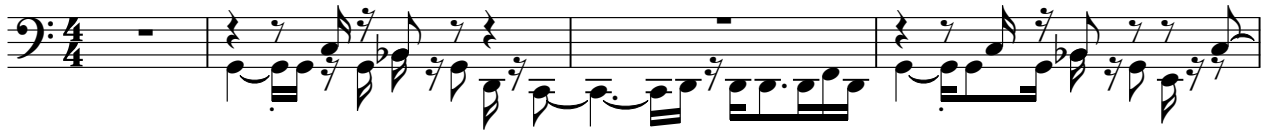

Copyright © Editora HMP  
Copyright © Editora HMP

V.S.

38

42

45

48

51

54

58

62

66

70

74

77

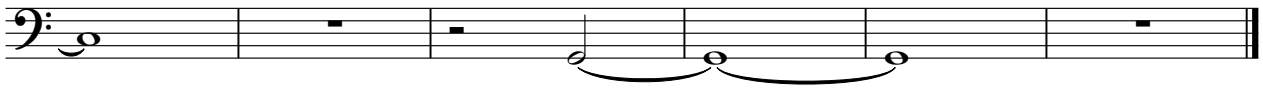

Percussive Organ

Paralamas - Caleidoscopio 2

♩ = 93,000038

4

7

9

8

20

3

7

7

3

Copyright © Editora HMP  
Copyright © Editora HMP

2

Percussive Organ

29

3

6

33

3

7

7

43

49

3

6

51

6

3

3

54

Percussive Organ

57

61

65

68

69

70

Percussive Organ

72

73

74

75

76

78

80

Percussive Organ Paralamas - Caleidoscopio 2

♩ = 93,000038

9

14 6 4

22

27 4

35

40 20 3

Copyright © Editora HMP  
Copyright © Editora HMP

2

Percussive Organ

62

65

# Paralamas - Caleidoscopio 2

## Tape Sampler Keyboard [Brass]

♩ = 93,000038

6

18

31

59

71

76

Copyright © Editora HMP  
Copyright © Editora HMP