

# Paralamas do Sucesso - Caleidoscopio

♩ = 87,000023

1 Trumpet

2 Trumpet

3 Trumpet

Bateria

Percussão

Guitarra solo

Guitarra base

Baixo

Hammond

♩ = 87,000023

3

1 Trumpet

2 Trumpet

3 Trumpet

Bateria

Percussão

Guitarra solo

Guitarra base

Baixo

Hammond

5

1 Trumpet

2 Trumpet

3 Trumpet

Bateria

Percussão

Guitarra solo

Guitarra base

Baixo

Hammond

7

1 Trumpet

2 Trumpet

3 Trumpet

Bateria

Percussão

Guitarra solo

Guitarra base

Baixo

Hammond

9

Melodia

1 Trumpet

2 Trumpet

3 Trumpet

Bateria

Percussão

Guitarra solo

Guitarra base

Baixo

Hammond

11

Melodia

Bateria

Percussão

Guitarra base

Baixo

Hammond

13

Melodia

Bateria

Percussão

Guitarra base

Baixo

Hammond

15

Melodia

Bateria

Percussão

Guitarra base

Baixo

Hammond

16

Melodia

Bateria

Percussão

Percussão

Guitarra base

Baixo

Hammond

18

Melodia

1 Trumpet

2 Trumpet

3 Trumpet

Bateria

Percussão

Percussão

Guitarra base

Baixo

Hammond

20

Melodia

1 Trumpet

2 Trumpet

3 Trumpet

Bateria

Percussão

Percussão

Guitarra base

Baixo

Hammond

22

Melodia

Bateria

Percussão

Percussão

Guitarra base

Baixo

Hammond

24

Melodia

Bateria

Percussão

Percussão

Guitarra base

Baixo

Hammond

26

Melodia

Bateria

Percussão

Percussão

Guitarra base

Baixo

Hammond

28

Melodia

Bateria

Percussão

Percussão

Guitarra base

Baixo

Hammond

30

Melodia

1 Trumpet

2 Trumpet

3 Trumpet

Bateria

Percussão

Percussão

Guitarra base

Baixo

Hammond

32

Melodia

1 Trumpet

2 Trumpet

3 Trumpet

Bateria

Percussão

Percussão

Guitarra base

Baixo

Hammond

34

Melodia

Bateria

Percussão

Percussão

Guitarra base

Baixo

Hammond

36

Melodia

Bateria

Percussão

Percussão

Guitarra base

Baixo

Hammond

38

Melodia

Bateria

Percussão

Percussão

Guitarra base

Baixo

Hammond

40

Melodia

Bateria

Percussão

Percussão

Guitarra base

Baixo

Hammond

42

Bateria

Percussão

Percussão

Guitarra solo

Guitarra base

Baixo

Hammond

44

Bateria

Percussão

Percussão

Guitarra solo

Guitarra base

Baixo

Hammond

46

Bateria

Percussão

Percussão

Guitarra solo

Guitarra base

Baixo

Hammond

47

Bateria

Percussão

Percussão

Guitarra solo

Guitarra base

Baixo

Hammond

48

Bateria

Percussão

Percussão

Guitarra solo

Guitarra base

Baixo

Hammond

49

Bateria

Percussão

Percussão

Guitarra solo

Guitarra base

Baixo

Hammond

51

Bateria

Percussão

Percussão

Guitarra solo

Guitarra base

Baixo

Hammond

52

Bateria

Percussão

Percussão

Guitarra solo

Guitarra base

Baixo

Hammond

54

Bateria

Percussão

Percussão

Guitarra solo

Guitarra base

Baixo

Hammond

55

Batera

Percussão

Percussão

Guitarra solo

Guitarra base

Baixo

Hammond

57

Melodia

1 Trumpet

2 Trumpet

3 Trumpet

Bateria

Percussão

Percussão

Guitarra solo

Guitarra base

Baixo

Hammond

59

Melodia

1 Trumpet

2 Trumpet

3 Trumpet

Bateria

Percussão

Percussão

Guitarra base

Baixo

Hammond

61

Melodia

1 Trumpet

2 Trumpet

3 Trumpet

Bateria

Percussão

Percussão

Guitarra base

Baixo

Hammond

63

Melodia

Bateria

Percussão

Percussão

Guitarra base

Baixo

Hammond

65

Melodia

Bateria

Percussão

Percussão

Guitarra base

Baixo

Hammond

67

Melodia

Bateria

Percussão

Percussão

Guitarra base

Baixo

Hammond

68

Melodia

Bateria

Percussão

Percussão

Guitarra base

Baixo

Hammond

70

Melodia

1 Trumpet

2 Trumpet

3 Trumpet

Bateria

Percussão

Percussão

Guitarra base

Baixo

Hammond

72

Melodia

1 Trumpet

2 Trumpet

3 Trumpet

Bateria

Percussão

Percussão

Guitarra base

Baixo

Hammond

74

Melodia

Bateria

Percussão

Percussão

Guitarra base

Baixo

Hammond

76

Melodia

Bateria

Percussão

Percussão

Guitarra base

Baixo

Hammond

78

Melodia

Bateria

Percussão

Percussão

Guitarra base

Baixo

Hammond

80

Melodia

Bateria

Percussão

Percussão

Guitarra base

Baixo

Hammond

82

Melodia

Bateria

Percussão

Percussão

Guitarra base

Baixo

Hammond

84

Melodia

Bateria

Percussão

Percussão

Guitarra base

Baixo

Hammond

86

Melodia

1 Trumpet

2 Trumpet

3 Trumpet

Bateria

Percussão

Percussão

Guitarra base

Baixo

Hammond

88

1 Trumpet

2 Trumpet

3 Trumpet

Bateria

Percussão

Percussão

Guitarra base

Baixo

Hammond

90

1 Trumpet

2 Trumpet

3 Trumpet

Bateria

Percussão

Percussão

Guitarra base

Baixo

Hammond

92

Percussão

Guitarra solo

Hammond

94

Guitarra solo

95

1 Trumpet

3 Trumpet

Bateria

Percussão

Guitarra solo

Baixo

Hammond

# Paralamas do Sucesso - Caleidoscopio

Melodia

♩ = 87,000023

9

12

15

18

21

24

27

30

33

36

V.S.

39

42

60

63

66

69

72

75

78

81

Melodia

3

84

86

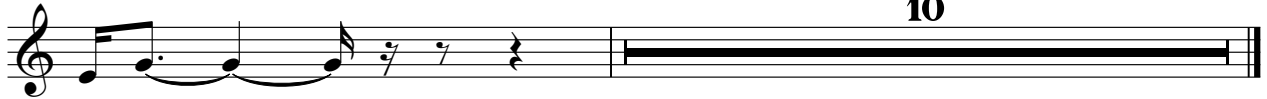

# Paralamas do Sucesso - Caleidoscopio

1 Trumpet

♩ = 87,000023

6

18

30

34

61

73

88

91

Paralamas do Sucesso - Caleidoscopio

2 Trumpet

♩ = 87,000023

Paralamas do Sucesso - Caleidoscopio

3 Trumpet

♩ = 87,000023

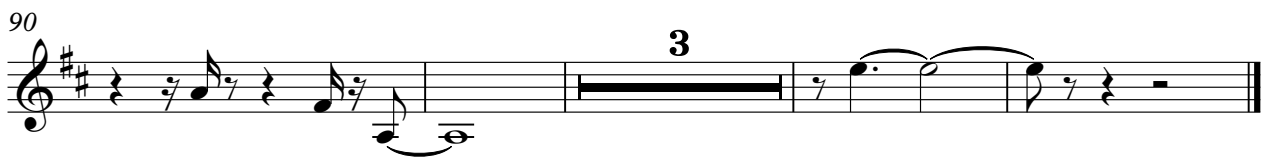
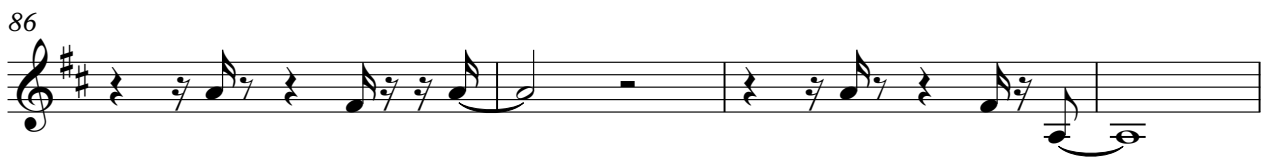
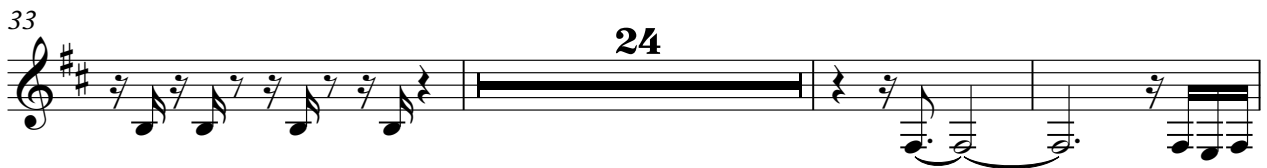

# Paralamas do Sucesso - Caleidoscopio

Batera

♩ = 87,000023

3

5

7

9

12

14

16

18

20

V.S.

V.S.

Batera

5

85

87

89

91

# Paralamas do Sucesso - Caleidoscopio

## Percussão

♩ = 87,000023

16

19

22

25

28

31

34

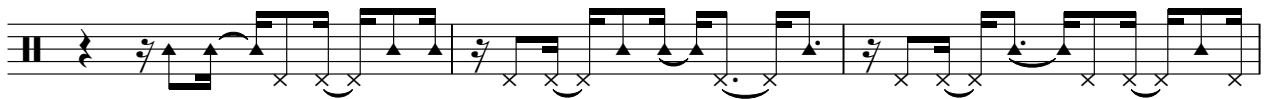

37

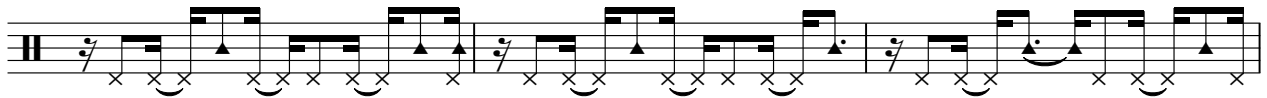

40

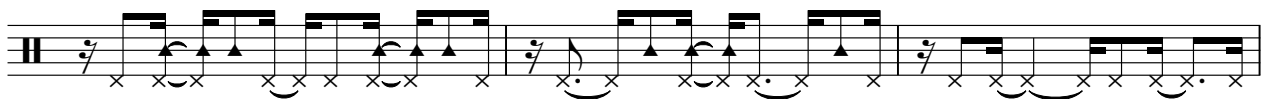

43

V.S.

47

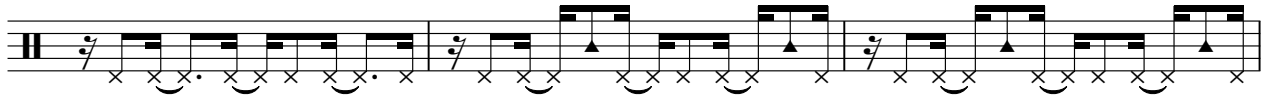

50

53

56

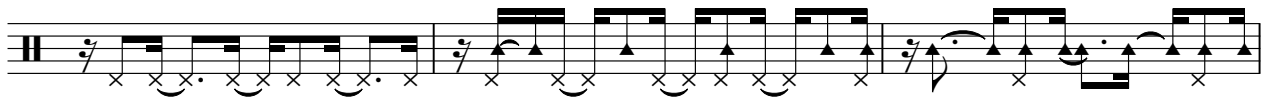

59

62

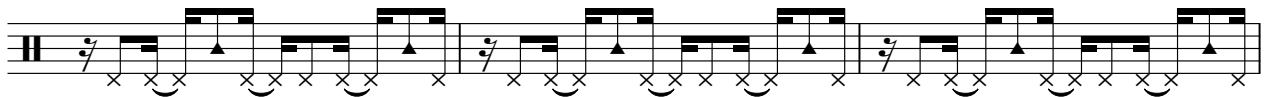

65

68

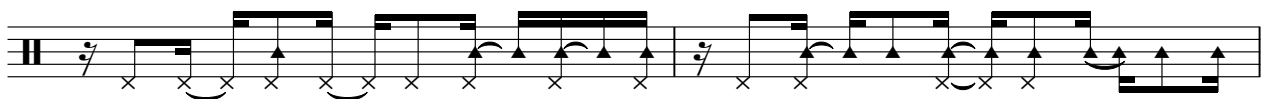

70

73

76

79

82

85

88

91

95

Percussão

Paralamas do Sucesso - Caleidoscopio

♩ = 87,000023

7

13

19

25

31

37

43

49

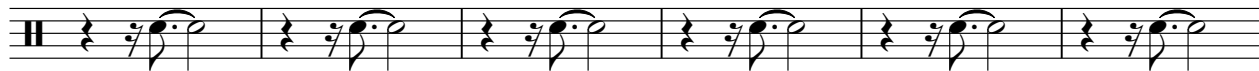

55

V.S.

2

Percussão

61

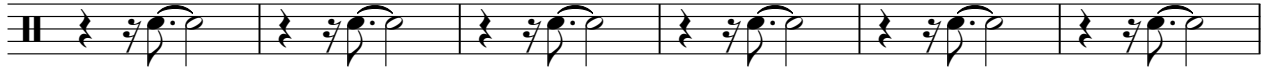

67

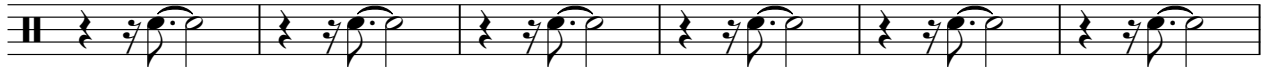

73

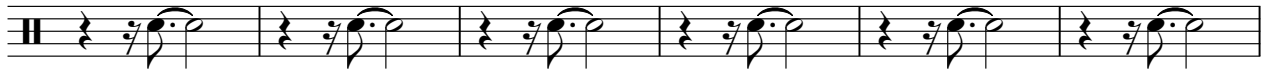

79

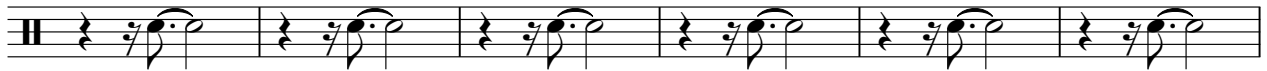

85

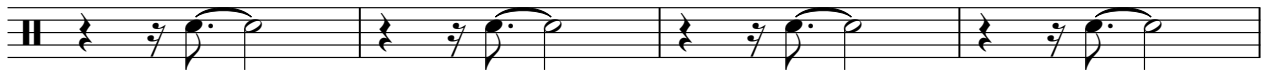

89

6

# Paralamas do Sucesso - Caleidoscopio

Guitarra solo

♩ = 87,000023

5

8

32

42

45

47

49

51

54

56

34

2

Guitarra solo

92

93

94

Guitarra base

Paralamas do Sucesso - Caleidoscopio

♩ = 87,000023

4

6

8

10

12

14

16

19

22

V.S.

Measures 24-25: Introduction with a series of chords and a melodic line.

Measures 26-27: Continuation of the melodic line with chords.

Measures 28-29: Introduction of a triplet in the melodic line.

Measures 30-31: Further development of the melodic line with triplets.

Measures 32-33: Chordal accompaniment with a melodic line.

Measures 34-35: Continuation of the melodic line with chords.

Measures 36-37: Introduction of a triplet in the melodic line.

Measures 38-39: Further development of the melodic line with triplets.

Measures 40-41: Chordal accompaniment with a melodic line.

V.S.

85

87

89

Paralamas do Sucesso - Caleidoscopio

Baixo

♩ = 87,000023

V.S.

2

Baixo

28

31

34

37

40

43

46

48

51

53

56

59

61

63

66

69

71

73

76

79

V.S.

81

84

86

89

92

Hammond

Paralamas do Sucesso - Caleidoscopio

♩ = 87,000023

5

9

13

17

22

V.S.

27

32

36

40

45

49

54

58

61

65

69

73

77

81

86

90

V.S.

92
