

1.8"  
2.1.04  
<http://br.geocities.com/baixotu/>

♩ = 131,000076

9

Alto Sax.

Perc.

E. Gtr.

E. Gtr.

E. Gtr.

E. Bass

Perc. Organ

Tape Smp. Brs

Syn. Str.

na, na, na Hey, na, na, na De pois da queda o coi

12

Alto Sax.

Perc.

E. Gtr.

E. Gtr.

E. Gtr.

E. Gtr.

E. Bass

Tape Smp. Brs

Syn. Str.

ce go

15

Alto Sax.

Perc.

E. Gtr.

E. Gtr.

E. Gtr.

E. Gtr.

E. Bass

Tape Smp. Brs

Syn. Str.

Para tris triz for ce

Para tris triz

18

Alto Sax.

Perc.

E. Gtr.

E. Gtr.

E. Gtr.

E. Gtr.

E. Bass

Tape Smp. Brs

Syn. Str.

vio

San san ca ca noi te

21

Alto Sax.

Perc.

E. Gtr.

E. Gtr.

E. Gtr.

E. Gtr.

E. Bass

Tape Smp. Brs

Syn. Str.

Bem non tempo re pio cio  
re pis ce tm toa sei

24

Alto Sax.

Perc.

E. Gtr.

E. Gtr.

E. Gtr.

E. Gtr.

E. Bass

Tape Smp. Brs

Syn. Str.

te  
or du cu  
cio

27

Alto Sax.

Perc.

E. Gtr.

E. Gtr.

E. Gtr.

E. Gtr.

E. Bass

Elele tu su as pa la vras pa la vras nro al mo fa das co mo as

Perc. Organ

Tape Smp. Brs

Syn. Str.

30

Perc.

E. Gtr.

E. Gtr.

E. Gtr.

E. Gtr.

E. Bass

que pro te rem Oil e Brown como men to em que se dan za A tí

Perc. Organ

Tape Smp. Brs

Syn. Str.

33

Perc.

E. Gtr.

E. Gtr.

E. Gtr.

E. Gtr.

E. Bass

Perc. Organ

Tape Smp. Brs

Syn. Str.

on de a vis ta alcan za Jó nro se vk nembem nem mal And all there is to say is

36

Alto Sax.

Perc.

E. Gtr.

E. Gtr.

E. Gtr.

E. Gtr.

E. Bass

Tape Smp. Brs

Syn. Str.

Hey, na, na, na Hey, na, na, na Hey, na, na

39

Alto Sax.

Perc.

E. Gtr.

E. Gtr.

E. Gtr.

E. Gtr.

E. Bass

Tape Smp. Brs

Syn. Str.

Hey, na, na, na Hey, na, na, na Hey,

42

Alto Sax.

Perc.

E. Gtr.

E. Gtr.

E. Gtr.

E. Gtr.

E. Bass

Tape Smp. Brs

Syn. Str.

na, na, na de pois da noite o so nho

45

Alto Sax.

Perc.

E. Gtr.

E. Gtr.

E. Gtr.

E. Gtr.

E. Bass

Tape Smp. Brs

Syn. Str.

so a z de unu po ri Sem pe so agum no bol

48

Alto Sax.

Perc.

E. Gtr.

E. Gtr.

E. Gtr.

E. Gtr.

E. Bass

Tape Smp. Brs

Syn. Str.

so fe nu na pa an a

51

Alto Sax.

Perc.

E. Gtr.

E. Gtr.

E. Gtr.

E. Gtr.

E. Bass

Tape Smp. Brs

Syn. Str.

54

Alto Sax.

Perc.

E. Gtr.

E. Gtr.

E. Gtr.

E. Gtr.

E. Bass

Tape Smp. Brs

Syn. Str.

57

Alto Sax.

Perc.

E. Gtr.

E. Gtr.

E. Gtr.

E. Gtr.

E. Bass

Tape Smp. Brs

Syn. Str.

ras oi os a a da Ele le

60

Perc.

E. Gtr.

E. Gtr.

E. Gtr.

E. Gtr.

E. Bass

Perc. Organ

Tape Smp. Brs

Syn. Str.

vou su as pa la vras pa la vras nro al mo fa das co mo as que no rem cil Brown

63

Perc.

E. Gtr.

E. Gtr.

E. Gtr.

E. Gtr.

E. Bass

Perc. Organ

Tape Smp. Brs

Syn. Str.

Como men to em que se dan za A tñ on de a vis ta alcan za Jõ nro

66

Alto Sax.

Perc.

E. Gtr.

E. Gtr.

E. Gtr.

E. Gtr.

E. Bass

Perc. Organ

Tape Smp. Brs

Syn. Str.

se vk nembem nem mal All there is to sav is hey, na, na, na Hey,

69

Alto Sax.

Perc.

E. Gtr.

E. Gtr.

E. Gtr.

E. Gtr.

E. Bass

Tape Smp. Brs

Syn. Str.

72

Alto Sax.

Perc.

E. Gtr.

E. Gtr.

E. Gtr.

E. Gtr.

E. Bass

Tape Smp. Brs

Syn. Str.

75

Perc.

E. Gtr.

E. Gtr.

E. Gtr.

E. Gtr.

E. Bass

Perc. Organ

Syn. Str.

78

Perc.

E. Gtr.

E. Gtr.

E. Gtr.

E. Gtr.

E. Bass

Perc. Organ

Syn. Str.

81

Perc.

E. Gtr.

E. Gtr.

E. Gtr.

E. Gtr.

E. Bass

Perc. Organ

Syn. Str.

85

Perc.

E. Gtr.

E. Gtr.

E. Gtr.

E. Gtr.

E. Bass

Perc. Organ

Tape Smp. Brs

Syn. Str.

88

Alto Sax.  
Perc.  
E. Gtr.  
E. Gtr.  
E. Gtr.  
E. Gtr.  
E. Bass  
Tape Smp. Brs  
Syn. Str.

91

Alto Sax.  
Perc.  
E. Gtr.  
E. Gtr.  
E. Gtr.  
E. Gtr.  
E. Bass  
Tape Smp. Brs  
Syn. Str.

94

Alto Sax.  
Perc.  
E. Gtr.  
E. Gtr.  
E. Gtr.  
E. Gtr.  
E. Bass  
Tape Smp. Brs  
Syn. Str.

97

Alto Sax.  
Perc.  
E. Gtr.  
E. Gtr.  
E. Gtr.  
E. Gtr.  
E. Bass  
Tape Smp. Brs  
Syn. Str.

100

Alto Sax.

Perc.

E. Gtr.

E. Gtr.

E. Gtr.

E. Gtr.

E. Bass

Tape Smp. Brs

Syn. Str.

103

Alto Sax.

Perc.

E. Gtr.

E. Gtr.

E. Gtr.

E. Gtr.

E. Bass

Perc. Organ

Tape Smp. Brs

Syn. Str.

106

Perc.

E. Gtr.

E. Gtr.

E. Gtr.

E. Gtr.

E. Bass

Perc. Organ

Tape Smp. Brs

Syn. Str.

109

Perc.

E. Gtr.

E. Gtr.

E. Gtr.

E. Gtr.

E. Bass

Perc. Organ

Tape Smp. Brs

Syn. Str.

112

Alto Sax.  
Perc.  
E. Gtr.  
E. Gtr.  
E. Gtr.  
E. Gtr.  
E. Bass  
Tape Smp. Brs  
Syn. Str.

115

Alto Sax.  
Perc.  
E. Gtr.  
E. Gtr.  
E. Gtr.  
E. Gtr.  
E. Bass  
Tape Smp. Brs  
Syn. Str.

118

Alto Sax.  
Perc.  
E. Gtr.  
E. Gtr.  
E. Gtr.  
E. Gtr.  
E. Bass  
Tape Smp. Brs  
Tape Smp. Brs  
Syn. Str.

121

Perc.  
E. Gtr.  
E. Gtr.  
E. Gtr.  
E. Bass  
Tape Smp. Brs  
Syn. Str.

# Alto Saxophone

♩ = 131,000076

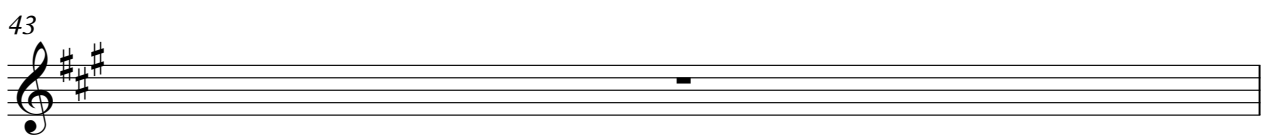
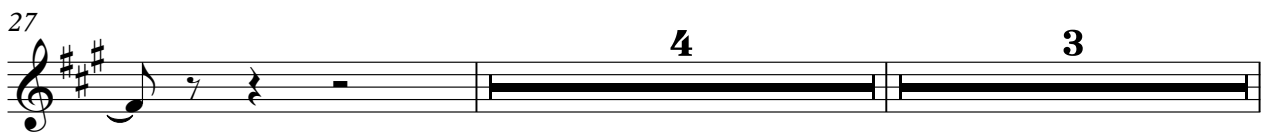
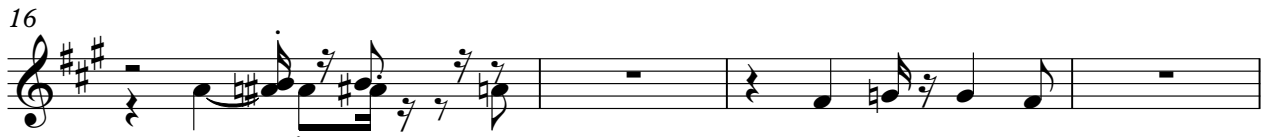

44

48

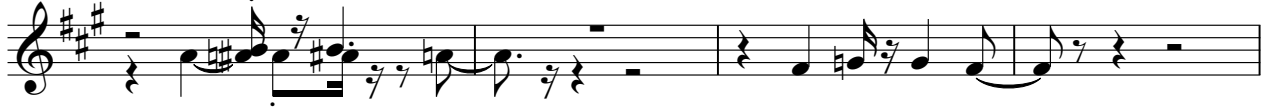

52

56

59

67

71

75

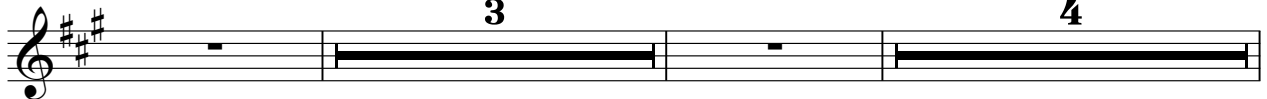

84

91

96

100

104

112

115

119

# Percussion

♩ = 131,000076

**3**

7

11

14

18

22

25

28

32

35

V.S.

37

40

43

46

50

54

57

60

64

67

71

73

76

79

81

84

87

90

94

98

Percussion

102

105

108

111

115

119

121

123

Electric Guitar

♩ = 131,000076

3 3 3

11

16

20

24

27

32

38

42

47

V.S.

Electric Guitar

52

56

59

64

70

74

78

83

87

92

Electric Guitar

96

100

104

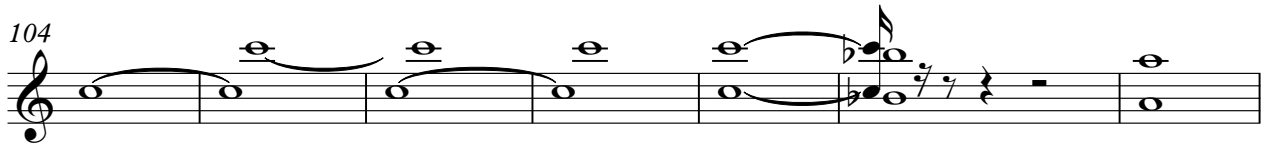

111

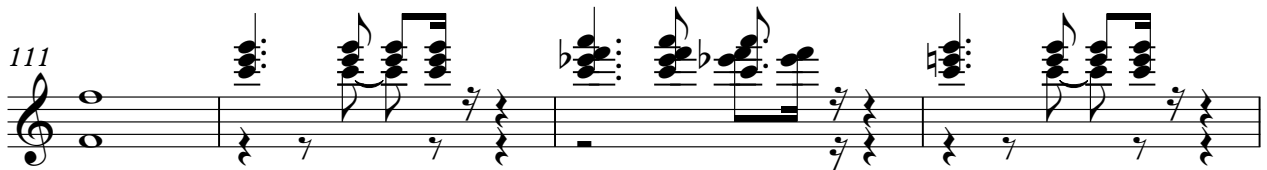

115

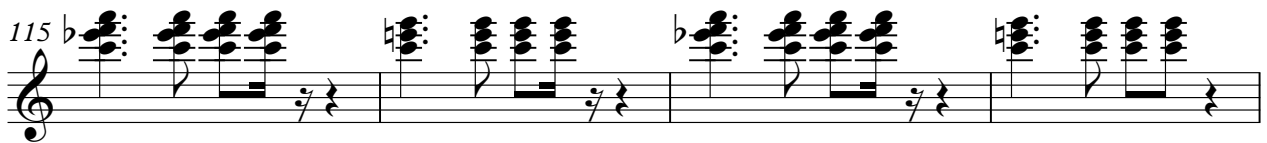

119

# Electric Guitar

♩ = 131,000076

3

7

11

16

20

24

27

32

36

39

V.S.

43

48

52

59

64

68

71

75

79

84

88

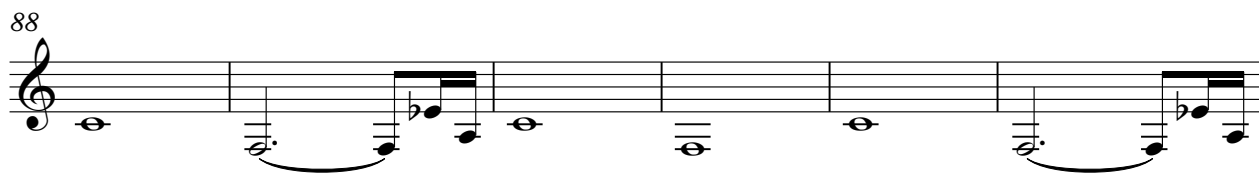

94

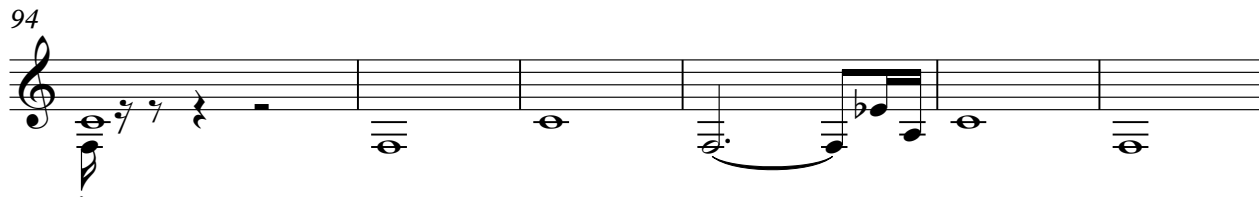

100

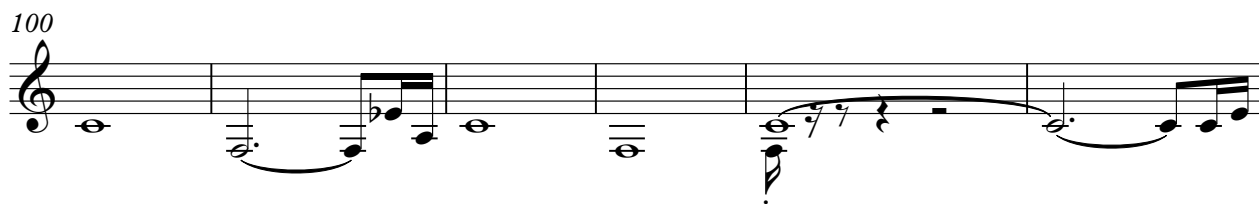

106

111

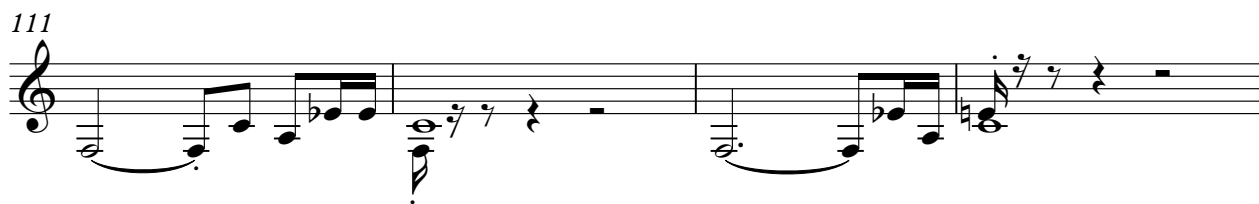

115

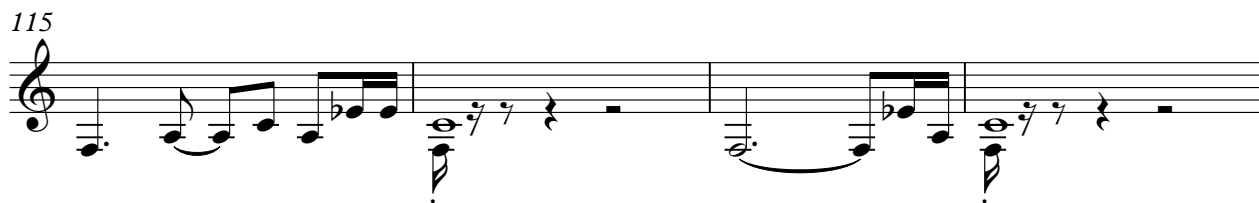

119

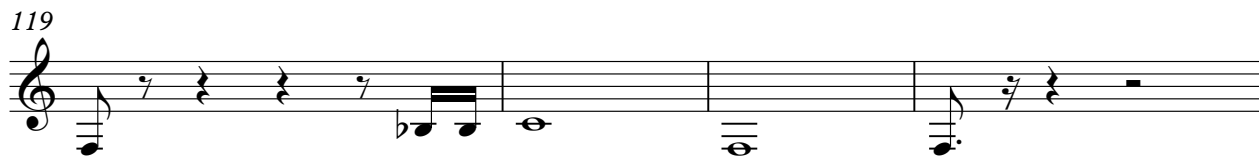

123

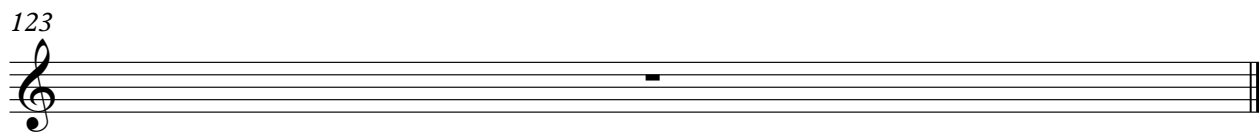

Electric Guitar

♩ = 131,000076

2

7

11

16

20

24

27

32

35

39

V.S.

80

83

85

87

91

96

100

104

107

111

V.S.

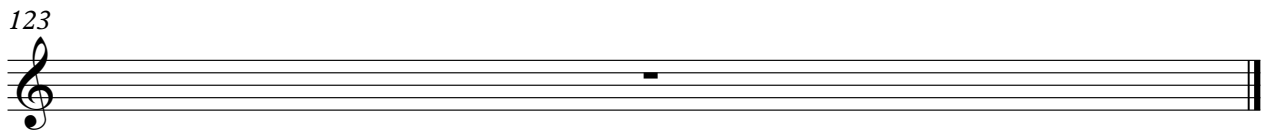

Electric Guitar

♩ = 131,000076

<http://br.geocities.com/baixotu/>

3

6  
hey,  
8  
na, na, na Hey, na, na, na Hey, na, na, na  
11  
De pois da queda\_o coi ce  
13  
16  
O se lo do cas ti go Pra uns sy traz a foi  
19  
ce Pra ou tro traz a lh vio  
21  
Dan zan do to da noi te  
24  
Bem rente\_a pre ci ph cio De pois detan to\_a zoi  
27  
te A dor vi rou teu vH cio

V.S.

Elde vou su as pa la vras pala

29

vraero al mo fa das amo\_as quero fe rem Gil e Brown Nno

32

men\_enque se dan za Ай onde\_avis ta\_atan za Jõno se vk nenbem nem mal

35

37

And all there is to say is Hey, na, na, na Hey,

39

na, na, na Hey, na, na, na

42

Hey, na, na, na Hey, na, na, na Hey,

44

na, na, na De pois da noi te\_o so

47

nho Na luzle\_umu tro di a

49

Sem pe so\_algum no bol so

52

Ne mhuma ga ran ti a Sor rin do\_aon tra gos

to E\_a\_histy ria\_ĩre pe ti da

55

58 nas mar casdo teu ros to nas vol tas da tua vi

da Elde

60

63 vousu as pa la vras paa vrasro al mo fa dasmo\_as que pro fe renGil e Brown

Nmo merto\_em que se dan za A tñ

65 on de\_a vis ta\_al can za Jõ nro se vk nem bem nem mal

67

69 All there is to say is Hey, na, na, na Hey,

71 na, na, na Hey, na, na, na

73 Hey, na, na, na Hey,

75 na, na, na Hey, na, na, na

V.S.

77

79

81

84

87

90

92

95

98

100

103

106

108

111

113

115

118

120

# Electric Bass

♩ = 131,000076

3

7

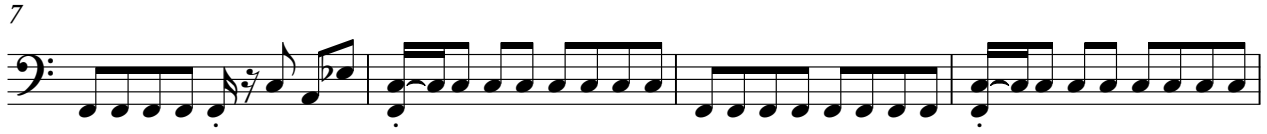

11

14

16

19

22

24

27

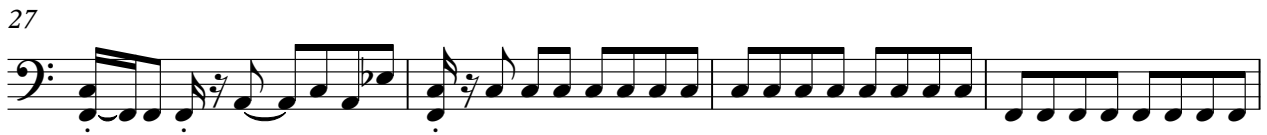

31

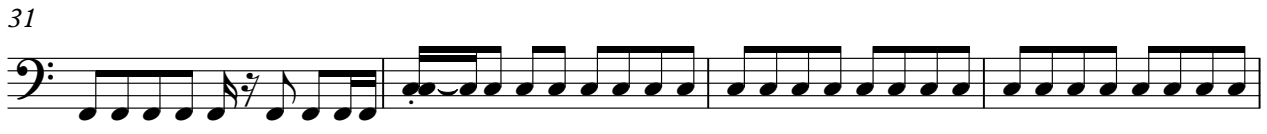

V.S.

63

67

69

71

73

75

77

79

81

84

V.S.

87

91

94

96

99

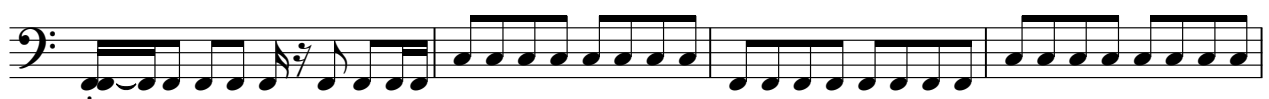

103

105

107

111

113

115

118

120

123

# Percussive Organ

♩ = 131,000076

Percussive Organ

60

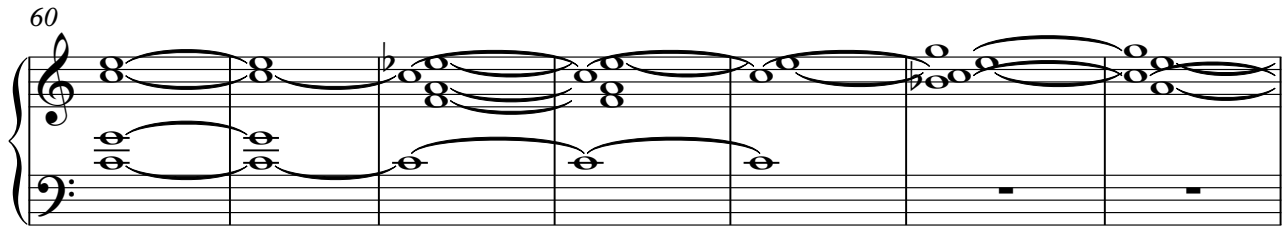

67

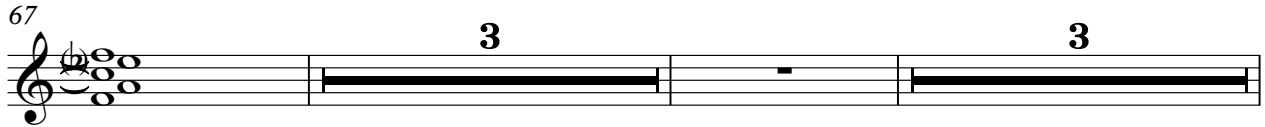

75

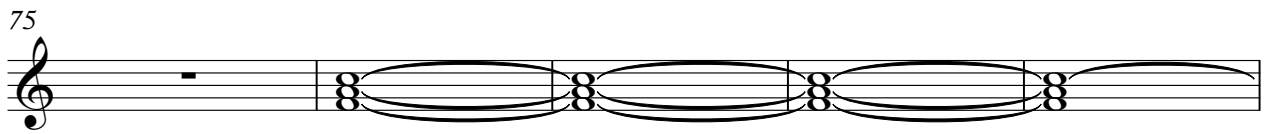

80

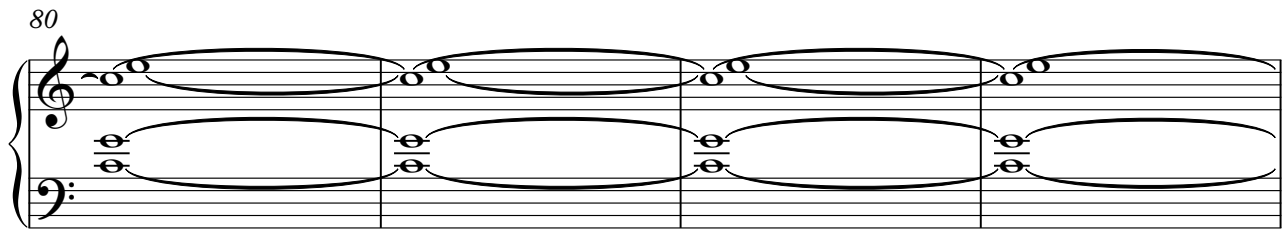

84

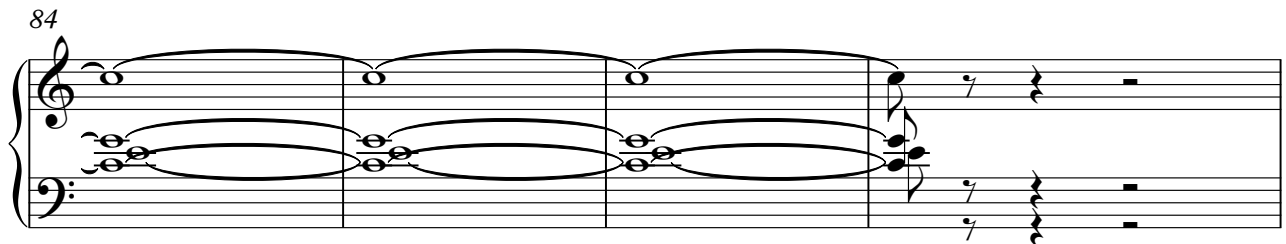

88

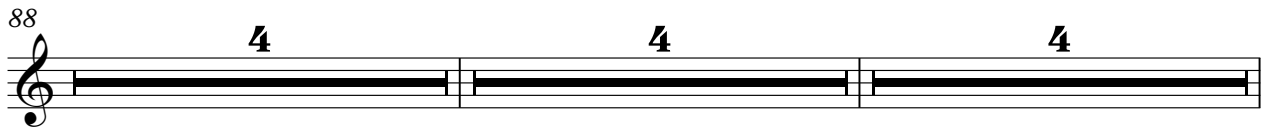

100

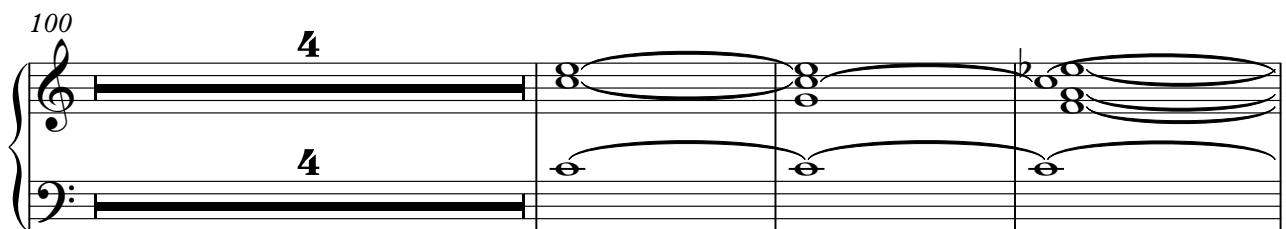

107

111

119

# Tape Sampler Keyboard [Brass]

♩ = 131,000076

3 3

10

15

19

24

27

31

35

V.S.

39

43

47

51

55

59

63

67

71

75

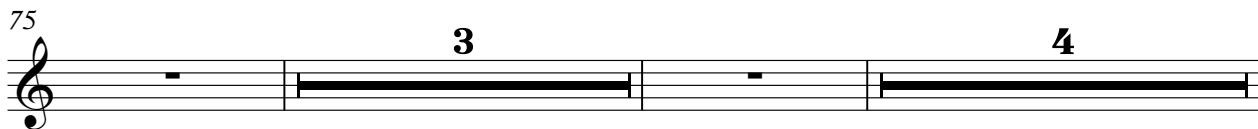

84

91

96

100

104

107

V.S.

Tape Sampler Keyboard [Brass]

111

115

119

**4**

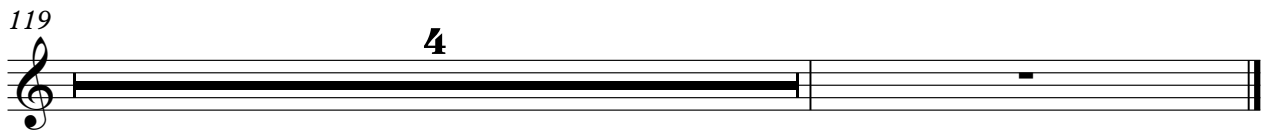

# Tape Sampler Keyboard [Brass]

♩ = 131,000076

11

24

35

43

56

67

75

2

# Tape Sampler Keyboard [Brass]

84

3 4 4

96

4 4 3

107

3 3

115

3

123

-

# Synth Strings

♩ = 131,000076

**3**

7

11

15

17

20

23

26

29

32

V.S.

35

39

43

47

50

52

55

58

61

64

67

71

75

79

84

89

92

95

98

100

V.S.

Synth Strings

103

106

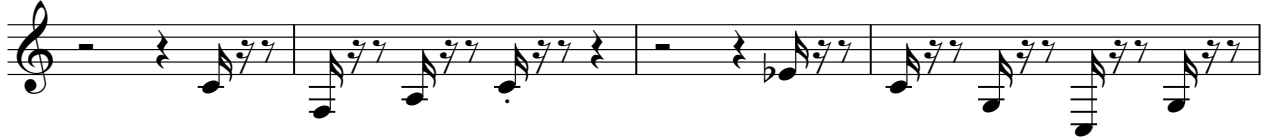

110

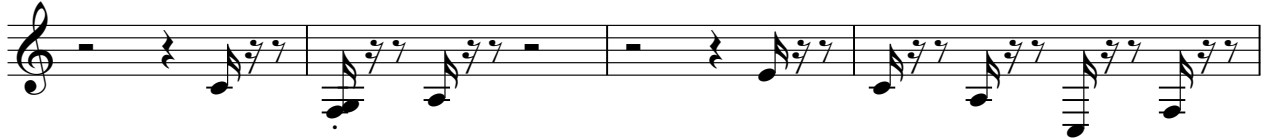

114

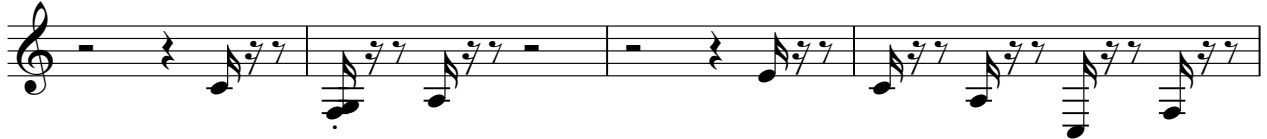

118

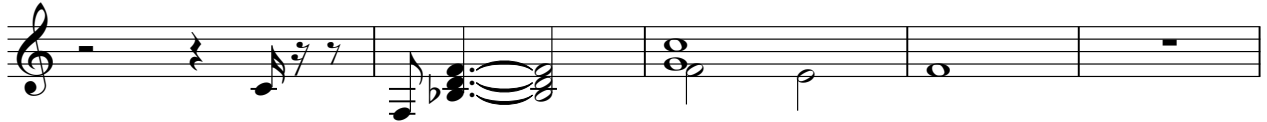

123

