

Paralamas do Sucesso - Esta Tarde

0.0"
1.1,00
studiovirtual@ig.com.br - <http://studiovirtualmidi.cjb.net> - Tel:(31)3352-7444

♩ = 120,000000

Musical score for the first system of 'Esta Tarde'. The score is in 4/4 time and includes the following parts:

- Jazz Guitar:** Plays a melodic line with various chords and articulations.
- Electric Guitar:** Plays a melodic line similar to the Jazz Guitar but with a different timbre.
- Electric Guitar:** A second electric guitar part, currently silent.
- Electric Guitar:** A third electric guitar part, currently silent.
- Violoncello:** A cello part, currently silent.
- Solo:** A solo part, currently silent.

Tempo: ♩ = 120,000000

- Perc.**: Continues the eighth-note pattern.
- J. Gtr.**: Continues the melodic line.
- E. Gtr.**: Continues the melodic line.
- E. Bass**: Continues the bass line.

Tempo: ♩ = 120,000000

2

6

8

9

11

Perc.

J. Gtr.

E. Gtr.

E. Bass

Vc.

3

13

Perc.

E. Gtr.

E. Bass

Vc.

3

15

Perc.

E. Gtr.

E. Bass

Vc.

Solo

studiovirtual@ig.com.br

17

Perc.

E. Gtr.

E. Bass

Vc.

Solo

<http://studiovirtualmidi.cjb.net>

19

Perc.

J. Gtr.

E. Gtr.

E. Bass

Vc.

Solo

Tel:(31)3352

22

Perc.

J. Gtr.

E. Gtr.

E. Bass

Vc.

25

Perc.

J. Gtr.

E. Gtr.

E. Bass

27

Perc.

J. Gtr.

E. Gtr.

E. Bass

Vc.

30

Perc.

J. Gtr.

E. Gtr.

E. Bass

32

Perc. E. Gtr. E. Bass Vc.

34

Perc. E. Gtr. E. Bass Vc.

36

Perc.

E. Gtr.

E. Bass

Vc.

Solo

7444

38

Perc.

E. Gtr.

E. Bass

Vc.

Solo

40

Perc.

J. Gtr.

E. Gtr.

E. Bass

Vc.

42

Perc.

J. Gtr.

E. Gtr.

E. Bass

Vc.

45

Perc.

J. Gtr.

E. Gtr.

E. Bass

Vc.

48

Perc.

J. Gtr.

E. Gtr.

E. Bass

Vc.

51

53

55

57

59

61

Perc. E. Gtr. E. Bass Vc.

63

Perc. E. Gtr. E. Bass Vc.

65

Perc.

E. Gtr.

E. Bass

Vc.

Solo

67

Perc.

E. Gtr.

E. Bass

Vc.

Solo

69

71

73

Perc.

E. Gtr.

E. Gtr.

E. Bass

75

Perc.

E. Gtr.

E. Gtr.

E. Gtr.

E. Bass

77 17

Perc.

J. Gtr.

E. Gtr.

E. Gtr.

E. Bass

79

Perc.

J. Gtr.

E. Gtr.

E. Gtr.

E. Bass

81

84

87

J. Gtr.

E. Gtr.

E. Gtr.

E. Bass

Solo

89

Perc.

J. Gtr.

E. Gtr.

E. Gtr.

E. Gtr.

E. Bass

Vc.

Solo

Paralamas do Sucesso - Esta Tarde

Percussion

♩ = 120,000000

V.S.

Percussion

38

41

45

49

52

55

58

61

64

67

Percussion

70

73

76

79

82

85

♩ = 120,000000

4

7

9

12

25

29

31

9

41

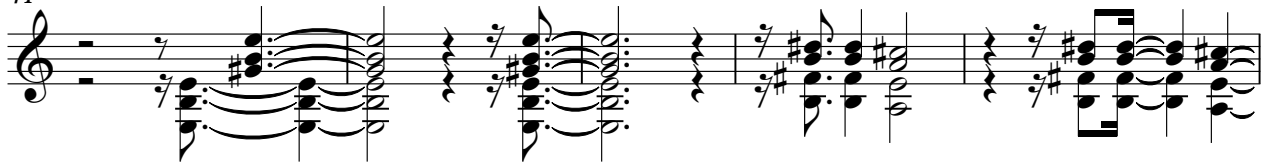

46

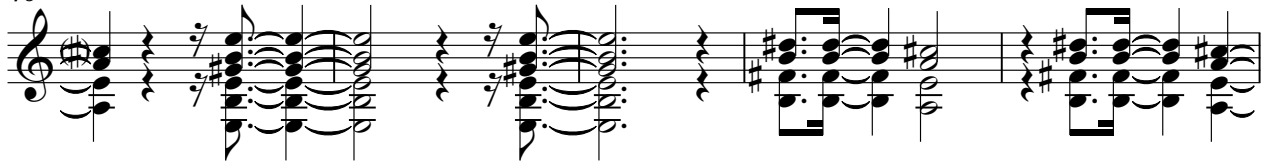

51

55

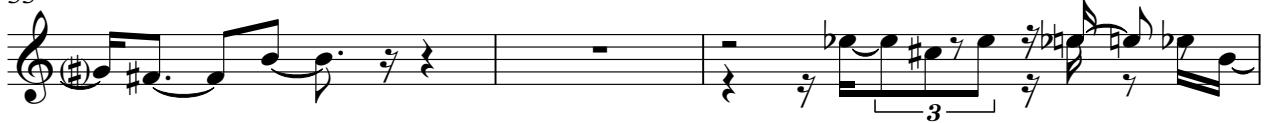

58

77

81

88

Paralamas do Sucesso - Esta Tarde

Electric Guitar

♩ = 120,000000

5

9

12

15

18

22

26

30

33

V.S.

36

39

42

46

50

54

58

61

64

67

70

73

77

82

85

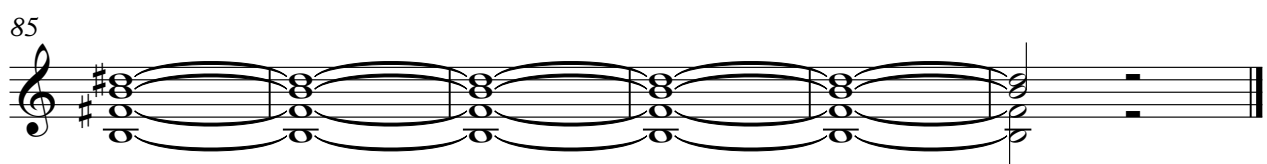

♩ = 120,000000

70 2

75

5

83

3 5

Electric Guitar

Paralamas do Sucesso - Esta Tarde

♩ = 120,000000

70

74

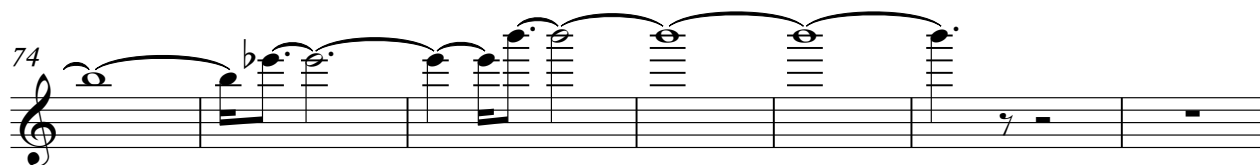

81

85

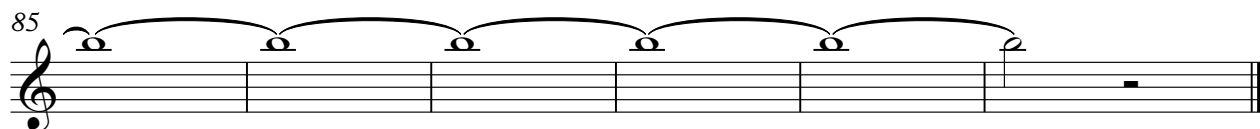

Paralamas do Sucesso - Esta Tarde

Electric Bass

♩ = 120,000000

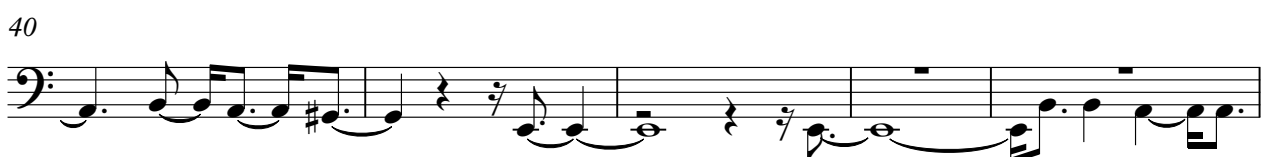
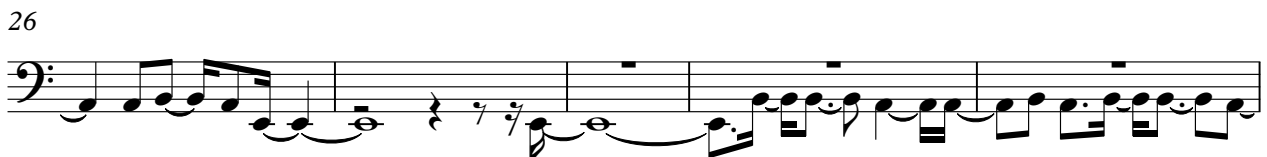
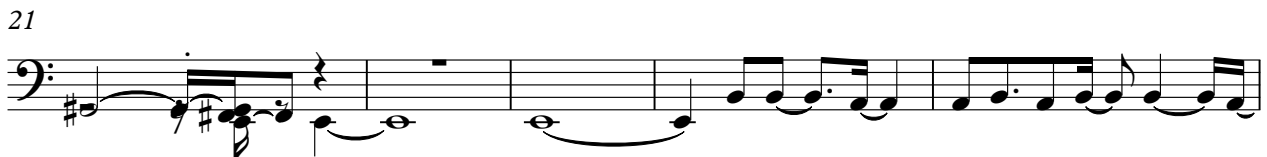

49

53

58

63

68

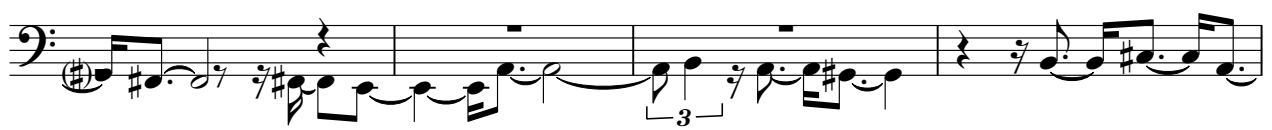

72

77

82

86

Violoncello

Paralamas do Sucesso - Esta Tarde

♩ = 120,000000

11

3

14

3

3

18

3

3

22

2

27

3

3

2

33

3

38

3

42

46

3

49

12

2

Violoncello

62

66

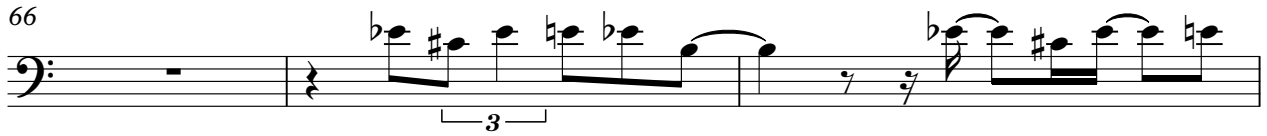

69

Paralamas do Sucesso - Esta Tarde

Solo

$\text{♩} = 120,000000$

15

studiovirtual@ig.com.br

18

16

<http://studiovirtualmidi.cjb.net>

Tel: (31) 3352

7444

3

40

16

58

6

67

70

16

88