

Paralamas do Sucesso - La bella luna

0.0"
1.1,00
<http://br.geocities.com/baixotu/>

♩ = 132,000137

Piccolo in D \flat 

Trombone 

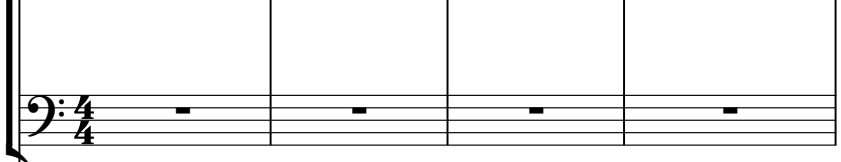
Trombone 

Percussion 

Marimba 

Marimba 

Kora 

Acoustic Bass 

Alto 

♩ = 132,000137

Tape Sampler Keyboard [Strings] 

5

Db Picc.

Perc.

FM

8

Db Picc.

Perc.

FM

11

Db Picc.

Tbn.

Perc.

Mar.

A. Bass

A.

FM

Tape Smp. Str

14

Tbn.

Perc.

Mar.

A. Bass

A.

Tape Smp. Str

16

Tbn.

Perc.

Mar.

A. Bass

A.

Tape Smp. Str

20

Tbn.

Perc.

Mar.

A. Bass

A.

FM

Tape Smp. Str

22

Perc.

A. Bass

FM

24

Perc.

A. Bass

FM

26

Perc.

A. Bass

FM

28

Tbn.

Tbn.

Perc.

Kora

A. Bass

FM

32

34

Tbn.

Tbn.

Perc.

Kora

A. Bass

FM

36

Tbn.

Perc.

Kora

A. Bass

FM

38

Perc.

A. Bass

FM

40

Perc.

A. Bass

FM

43

45

47

Tbn.

Tbn.

Perc.

Mar.

Kora

A. Bass

A.

FM

Tape Smp. Str

Detailed description of the musical score: The score is for measures 47 and 48. It features eight staves. The top two staves are for Tbn. (Tuba), with a key signature of two sharps (F# and C#) and a dynamic marking of pp . Both Tbn. staves have a whole rest in measure 47 and another whole rest in measure 48. The Perc. staff shows a rhythmic pattern of eighth notes with 'x' marks below them, indicating a specific percussion sound. The Mar. (Maracas) staff has a melodic line with eighth notes and rests. The Kora staff has a complex melodic line with eighth notes and rests. The A. Bass staff has a bass line with eighth notes and rests. The A. (Alto Saxophone) staff has a melodic line with eighth notes and rests. The FM (Fingered Bass) staff has a melodic line with eighth notes and rests. The Tape Smp. Str. (Tape Sample String) staff has a melodic line with eighth notes and rests.

49

Tbn.

Tbn.

Perc.

Kora

A. Bass

FM

51

53

Perc.

Mar.

A. Bass

56

Db Picc.

Perc.

Mar.

A. Bass

59

Db Picc.

Perc.

Mar.

A. Bass

60

61

Tbn.

Tbn.

Perc.

Mar.

A. Bass

A.

Tape Smp. Str

63

Tbn.

Tbn.

Perc.

Mar.

A. Bass

A.

Tape Smp. Str

65

Tbn.

Tbn.

Perc.

Mar.

A. Bass

A.

Tape Smp. Str

67

Tbn.

Tbn.

Perc.

Mar.

A. Bass

A.

Tape Smp. Str

69

Perc.

A. Bass

FM

72

Perc.

A. Bass

FM

74

Perc.

A. Bass

FM

76

Tbn.

Perc.

A. Bass

FM

Detailed description of the musical score: The score consists of four staves. The top staff is for Tbn. (Tuba) in bass clef, starting at measure 76. It has three measures of rest, followed by a triplet of eighth notes in the final measure. The second staff is for Perc. (Percussion) in percussion clef. It features a rhythmic pattern of eighth notes with 'x' marks below them, followed by a triplet of eighth notes and a triangle symbol. The third staff is for A. Bass (Acoustic Bass) in bass clef, with a simple melodic line. The bottom staff is for FM (Fingered Music) in grand staff, with a melodic line in the treble clef and a bass line in the bass clef.

79

Tbn.

Tbn.

Perc.

Mar.

Kora

A. Bass

A.

FM

Tape Smp. Str

81

Tbn.

Tbn.

Perc.

Kora

A. Bass

FM

83

Tbn.

Tbn.

Perc.

Mar.

Kora

A. Bass

A.

FM

Tape Smp. Str

85

Tbn.

Perc.

Kora

A. Bass

FM

87

Tbn.

Perc.

Kora

A. Bass

FM

89

Tbn.

Perc.

Kora

A. Bass

FM

91

Tbn.

Perc.

Kora

A. Bass

FM

92

Tbn.

Tbn.

Perc.

Mar.

Kora

A. Bass

A.

FM

Tape Smp. Str

93

Db Picc.

Tbn.

Tbn.

Perc.

Mar.

Kora

A. Bass

A.

FM

Tape Smp. Str

95

Db Picc.

Tbn.

Tbn.

Perc.

Mar.

Kora

A. Bass

A.

FM

Tape Smp. Str

97

Db Picc.

Tbn.

Tbn.

Perc.

Mar.

Kora

A. Bass

A.

FM

Tape Smp. Str

99

Db Picc.

Tbn.

Tbn.

Perc.

Mar.

Kora

A. Bass

A.

FM

Tape Smp. Str

101

Db Picc.

Tbn.

Tbn.

Perc.

Mar.

Mar.

Kora

A. Bass

A.

FM

Tape Smp. Str

103

Db Picc.

Tbn.

Tbn.

Mar.

Mar.

Kora

A. Bass

A.

FM

Tape Smp. Str

105

Db Picc.

Tbn.

Tbn.

Mar.

Mar.

Kora

A. Bass

A.

FM

Tape Smp. Str

Paralamas do Sucesso - La bella luna

Piccolo in D \flat

$\text{♩} = 132,000137$

4

9

13

44

60

32

96

101

104

Paralamas do Sucesso - La bella luna

Trombone

♩ = 132,000137

28

35

9

51

9

66

10

83

7

95

101

Trombone

Paralamas do Sucesso - La bella luna

♩ = 132,000137

12

16

21

7

33

8

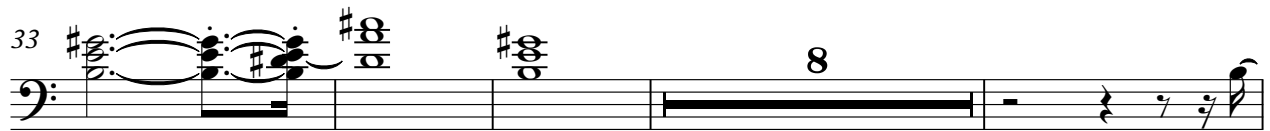

45

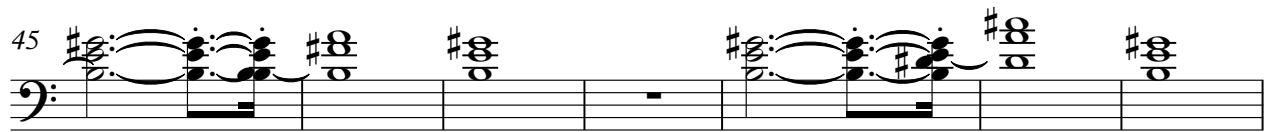

52

9

65

9

2

Trombone

78

83

89

94

99

103

Paralamas do Sucesso - La bella luna

Percussion

♩ = 132,000137

7

12

15

18

21

24

27

30

33

V.S.

36

39

42

45

48

51

54

58

61

64

67

70

73

76

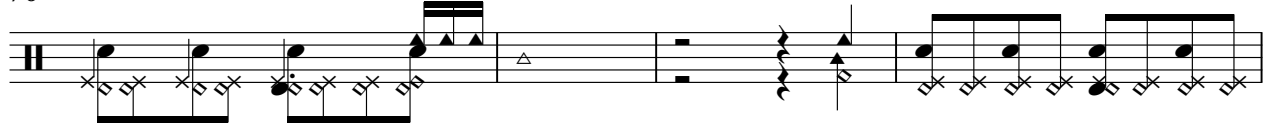

80

83

86

89

92

95

V.S.

4

Percussion

98

100

Marimba

Paralamas do Sucesso - La bella luna

♩ = 132,000137

11

11

15

19

26

26

48

2

52

7

60

64

68

10

81

2

7

93

97

101

104

Marimba

Paralamas do Sucesso - La bella luna

♩ = 132,000137

51

55

60

40

101

2

♩ = 132,000137

28

31

34

37

8

47

50

52

26

Paralamas do Sucesso - La bella luna

Acoustic Bass

♩ = 132,000137

12

16

21

26

31

36

41

46

51

56

V.S.

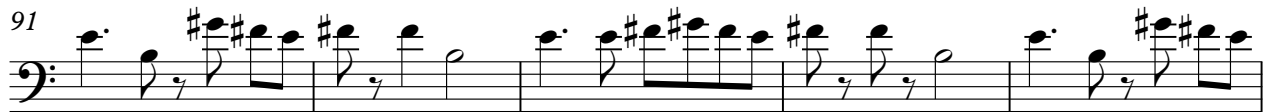
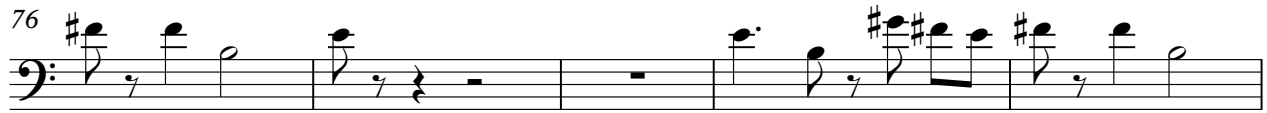

Paralamas do Sucesso - La bella luna

Alto

♩ = 132,000137

11

15

19 26

47 2

52 7

62

66 10

79 2

83 7

2

Alto

92

96

100

103

♩ = 132,000137

4

8

12

23

26

29

33

37

40

43

46

50

69

73

76

81

85

89

V.S.

93

97

101

104

Tape Sampler Keyboard [Strings] Paralamas do Sucesso - La bella luna

♩ = 132,000137

11

15

19 26

48 2

53 7

63

67 10

80 2

84 7

92

96

100

103

