

# Paralamas do Sucesso - Me Liga

♩ = 110,009995

♩ = 110,009995

5

7

9

Perc.

J. Gtr.

Kora

E. Bass

Solo

11

Perc.

J. Gtr.

Kora

E. Bass

Solo

14

Perc. J. Gtr. Kora E. Bass Solo

16

Perc. J. Gtr. Kora E. Bass Solo

18

Perc.

J. Gtr.

Kora

E. Bass

Solo

20

Perc.

J. Gtr.

Kora

E. Bass

Solo

22

Perc. J. Gtr. E. Bass Solo

24

Perc. J. Gtr. E. Bass Solo

26

Perc. J. Gtr. E. Bass Solo

28

Perc. J. Gtr. E. Bass Solo

30

Perc. J. Gtr. E. Bass Solo

32

Perc. J. Gtr. E. Bass Syn. Str. Solo

34

Perc.

J. Gtr.

E. Bass

Syn. Str.

Solo

36

Perc.

J. Gtr.

E. Bass

Syn. Str.

Solo

38

Perc.

J. Gtr.

E. Bass

Syn. Str.

Solo

40

Perc.

J. Gtr.

E. Bass

Solo

42

Perc.

J. Gtr.

E. Bass

Solo

44

Perc. J. Gtr. E. Bass Solo

46

Perc. J. Gtr. E. Bass Solo

48

Perc. J. Gtr. E. Bass Syn. Str. Solo

50

Perc. J. Gtr. E. Bass Syn. Str. Solo

52

Perc. J. Gtr. E. Bass Syn. Str. Solo

54

Perc.

J. Gtr.

E. Bass

Syn. Str.

Solo

56

Perc.

J. Gtr.

E. Bass

Syn. Str.

Solo

58

Perc.

J. Gtr.

E. Bass

Syn. Str.

Solo

60

Perc.

J. Gtr.

E. Bass

Syn. Str.

Solo

62

Perc. J. Gtr. Kora E. Bass Syn. Str. Solo

64

Perc. J. Gtr. Kora E. Bass Syn. Str. Solo

66

Perc.

J. Gtr.

Kora

E. Bass

Syn. Str.

Solo

68

Perc.

J. Gtr.

Kora

E. Bass

Syn. Str.

Solo

70

Perc. J. Gtr. Kora E. Bass Syn. Str. Solo

72

Perc. J. Gtr. Kora E. Bass Syn. Str. Solo

74

Perc. J. Gtr. Kora E. Bass Syn. Str. Solo

76

Perc. J. Gtr. E. Bass Syn. Str. Solo

78

Perc. J. Gtr. Kora E. Bass Syn. Str. Solo

80

Perc. J. Gtr. Kora E. Bass Syn. Str. Solo

82

Perc. J. Gtr. E. Bass Syn. Str. Solo

84

Perc. J. Gtr. E. Bass Syn. Str. Solo

87

89

91

Perc. J. Gtr. Kora E. Bass Solo

93

Perc. J. Gtr. Kora E. Bass Syn. Str. Solo

96

Perc. J. Gtr. Kora E. Bass Syn. Str. Solo

98

Perc. J. Gtr. Kora E. Bass Solo

99

Percussion

Paralamas do Sucesso - Me Liga

♩ = 110,009995

6

10

14

18

22

26

30

34

38

V.S.

82

86

90

93

97

♩ = 110,009995

3

6

9

12

16

19

21

24

27

29

V.S.

V.S.

93

96

98

♩ = 110,009995

3

7

11

15

20

43

65

68

71

2 4 2 6

2

# Kora

87

91

96

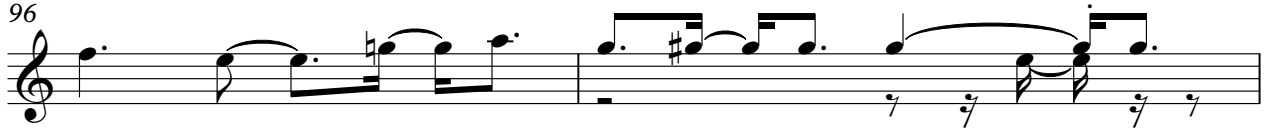

98

Electric Bass

Paralamas do Sucesso - Me Liga

♩ = 110,009995

3

8

13

18

23

28

32

36

41

46

V.S.

51

56

60

65

70

75

80

85

90

95

98

Synth Strings

Paralamas do Sucesso - Me Liga

♩ = 110,009995

4 28

38 8

51

59

66

73

80

88 5

97 2

# Paralamas do Sucesso - Me Liga

Solo

♩ = 110,009995

2

8

14

20

26

32

35

39

45

51

V.S.

56

60

64

69

73

79

84

88

93

97

