

Paralamas do Sucesso - Meu Erro

0.0"
1.1,00
Meu erro - Paralamas do Sucesso (Nelinho Produztes - Joinville/SC)

♩ = 250,000000 ♪ = 90,999954

Percussion

Jazz Guitar

Jazz Guitar

Electric Guitar

Electric Guitar

Electric Bass

Rock Organ

Tape Sampler Keyboard [Brass]

Tape Sampler Keyboard [Brass]

Tape Sampler Keyboard [Strings]

Viola

Solo

♩ = 250,000000 ♪ = 90,999954

3

Perc.

J. Gtr.

E. Bass

Organ

Tape Smp. Brs

Tape Smp. Brs

Tape Smp. Str

Vla.

Solo

5

Perc.

J. Gtr.

E. Bass

Organ

Tape Smp. Brs

Tape Smp. Brs

Tape Smp. Str

Vla.

Solo

9

Perc.

J. Gtr.

E. Bass

Organ

Tape Smp. Brs

Tape Smp. Brs

Tape Smp. Str

Vla.

Solo

11

Perc.

J. Gtr.

E. Bass

Organ

Tape Smp. Brs

Tape Smp. Brs

Tape Smp. Str

Vla.

Solo

13

Perc.

J. Gtr.

E. Bass

Solo

15

Perc. J. Gtr. E. Bass Solo

17

Perc. J. Gtr. E. Bass Solo

19

Perc.

J. Gtr.

J. Gtr.

E. Bass

Vla.

Solo

21

Perc.

J. Gtr.

J. Gtr.

E. Bass

Vla.

Solo

23 9

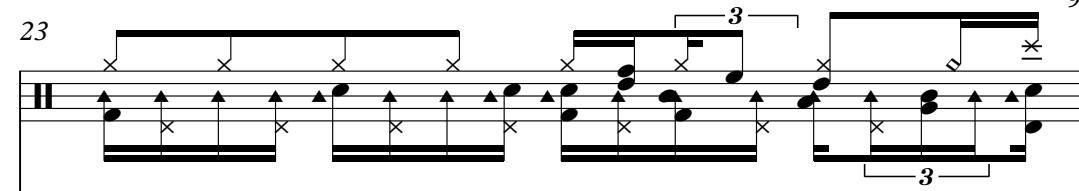
Perc. 

J. Gtr. 

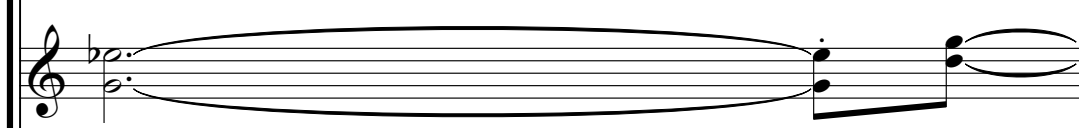
J. Gtr. 

E. Bass 

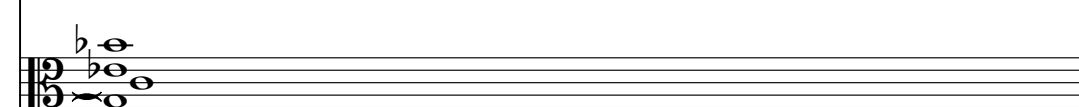
Vla. 

Solo 

24

Perc. J. Gtr. J. Gtr. E. Gtr. E. Bass Organ Tape Smp. Str Vla. Solo

25

Perc.

J. Gtr.

J. Gtr.

E. Gtr.

E. Bass

Organ

Tape Smp. Brs

Tape Smp. Brs

Tape Smp. Str

Vla.

Solo

27

Perc.

J. Gtr.

J. Gtr.

E. Gtr.

E. Bass

Organ

Tape Smp. Brs

Tape Smp. Brs

Tape Smp. Str

Vla.

Solo

28

Perc. J. Gtr. J. Gtr. E. Gtr. E. Bass Organ Tape Smp. Brs Tape Smp. Brs Tape Smp. Str Vla. Solo

30

Perc. J. Gtr. E. Bass Solo

32

Perc. J. Gtr. E. Bass Solo

34

Perc. J. Gtr. E. Bass Solo

36

Perc. J. Gtr. J. Gtr. E. Bass Vla. Solo

38

Perc. J. Gtr. J. Gtr. E. Bass Vla. Solo

40 Perc. J. Gtr. J. Gtr. E. Bass Vla. Solo

41

Perc. J. Gtr. J. Gtr. E. Gtr. E. Bass Organ Tape Smp. Str Vla. Solo

42

Perc.

J. Gtr.

J. Gtr.

E. Gtr.

E. Bass

Organ

Tape Smp. Brs

Tape Smp. Brs

Tape Smp. Str

Vla.

Solo

44

Musical score for Perc., J. Gtr., E. Gtr., E. Bass, Organ, Tape Smp. Brs, Tape Smp. Str, Vla., and Solo. The score is written for multiple instruments and includes various musical notations such as stems, beams, and rests.

- Perc.**: Features a complex rhythmic pattern with stems and beams, and 'x' marks above the staff.
- J. Gtr.**: Two staves. The top staff has chords and rests. The bottom staff has a long sustained note with a slur.
- E. Gtr.**: Features a melodic line with eighth and sixteenth notes.
- E. Bass**: Features a melodic line with eighth and sixteenth notes.
- Organ**: Features a long sustained note with a slur.
- Tape Smp. Brs**: Two staves. The top staff has eighth notes. The bottom staff has chords.
- Tape Smp. Str**: Features a melodic line with a triplet of eighth notes.
- Vla.**: Features a sustained chord.
- Solo**: Features a melodic line with a slur and a 'Solo' marking.

45

Perc.

J. Gtr.

J. Gtr.

E. Gtr.

E. Bass

Organ

Tape Smp. Brs

Tape Smp. Brs

Tape Smp. Str

Vla.

Solo

47

Perc.

E. Gtr.

49

Perc.

E. Gtr.

E. Gtr.

E. Bass

51

Perc.

E. Gtr.

E. Gtr.

E. Bass

53

Perc.

E. Gtr.

E. Gtr.

E. Bass

Tape Smp. Str

Solo

55

Perc.

J. Gtr.

E. Bass

Solo

57

Perc. J. Gtr. E. Bass Solo

59

Perc. J. Gtr. E. Bass Solo

61

Perc. J. Gtr. J. Gtr. E. Bass Solo

63

65

66 Perc. 25

J. Gtr.

J. Gtr.

E. Bass

Vla.

Solo

67

Perc.

J. Gtr.

J. Gtr.

E. Gtr.

E. Bass

Organ

Tape Smp. Str

Vla.

Solo

68

Perc.

J. Gtr.

J. Gtr.

E. Gtr.

E. Bass

Organ

Tape Smp. Brs

Tape Smp. Brs

Tape Smp. Str

Vla.

Solo

70

Perc.

J. Gtr.

J. Gtr.

E. Gtr.

E. Bass

Organ

Tape Smp. Brs

Tape Smp. Brs

Tape Smp. Str

Vla.

Solo

71

Perc. J. Gtr. J. Gtr. E. Gtr. E. Bass Organ Tape Smp. Brs Tape Smp. Brs Tape Smp. Str Vla. Solo

73

Perc.

J. Gtr.

J. Gtr.

E. Gtr.

E. Bass

Organ

Tape Smp. Brs

Tape Smp. Brs

Tape Smp. Str

Vla.

Solo

75

Perc.

J. Gtr.

J. Gtr.

E. Gtr.

E. Bass

Organ

Tape Smp. Brs

Tape Smp. Brs

Tape Smp. Str

Vla.

Solo

77

Perc.

J. Gtr.

J. Gtr.

E. Gtr.

E. Bass

Organ

Tape Smp. Brs

Tape Smp. Brs

Tape Smp. Str

Vla.

Solo

79

Perc. J. Gtr. J. Gtr. E. Gtr. E. Bass Organ Tape Smp. Brs Tape Smp. Brs Tape Smp. Str Vla. Solo

80

Perc.

J. Gtr.

J. Gtr.

E. Gtr.

E. Bass

Organ

Tape Smp. Brs

Tape Smp. Brs

Tape Smp. Str

Vla.

Solo

81

Paralamas do Sucesso - Meu Erro

Percussion

$\text{♩} = 250,000000$ $\text{♩} = 90,999954$

4

6

8

10

12

14

16

18

20

V.S.

Percussion

42

44

46

48

50

52

54

56

58

60

V.S.

Percussion

62

64

66

68

70

72

74

76

78

80

♩ = 250,000000 ♩ = 90,999954

5

8

11

14

17

20

23

26

29

32

35

38

41

44

55

58

61

64

67

70

73

76

79

4

♩ = 250,000000 ♩ = 90,999954

17

23

29

7

41

16

62

68

74

79

Electric Guitar

Paralamas do Sucesso - Meu Erro

♩ = 250,000000 ♩ = 90,999954

22

26

29

12

43

46

50

52

13

67

70

73

76

79

81

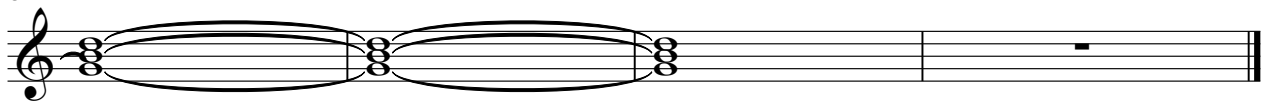

♩ = 250,00000,999954

48

52

31

Paralamas do Sucesso - Meu Erro

Electric Bass

♩ = 250,000000 ♩ = 90,999954

V.S.

42

46

54

58

62

66

70

74

78

81

Rock Organ

Paralamas do Sucesso - Meu Erro

♩ = 250,000000 = 90,999954

9

26

43

69

76

Tape Sampler Keyboard [Brass] Paralamas do Sucesso - Meu Erro

♩ = 250,000000 ♩ = 90,999954

2

7

12

13

27

13

42

44

22

68

72

76

80

Tape Sampler Keyboard [Brass] Paralamas do Sucesso - Meu Erro

♩ = 250,000000 ♩ = 90,999954

2

8 13

25

29 13

45 22

70

75

79

Paralamas do Sucesso - Meu Erro
Tape Sampler Keyboard [Strings]

$\text{♩} = 250,000000 = 90,999954$

9

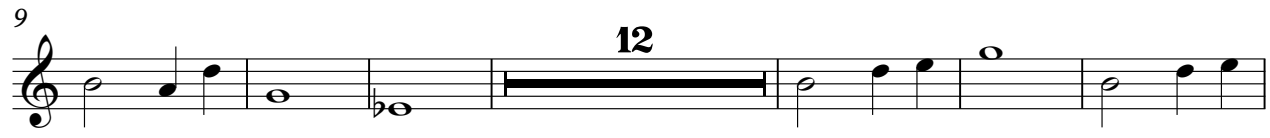

27

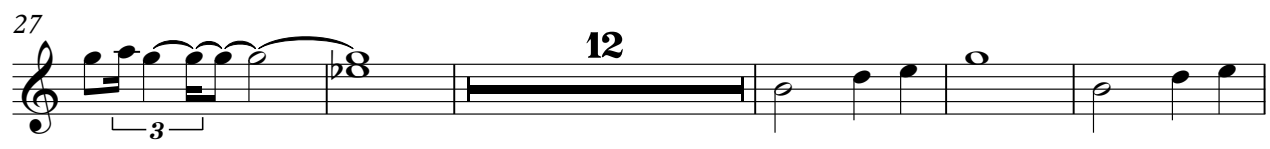

44

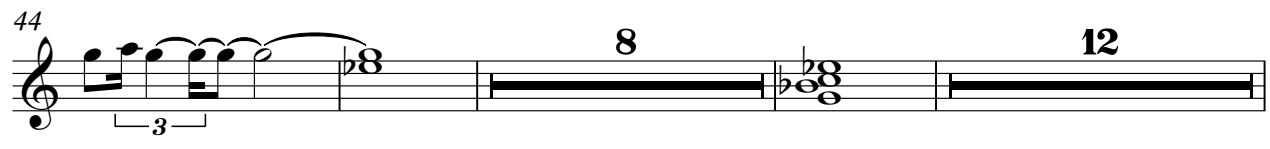

67

74

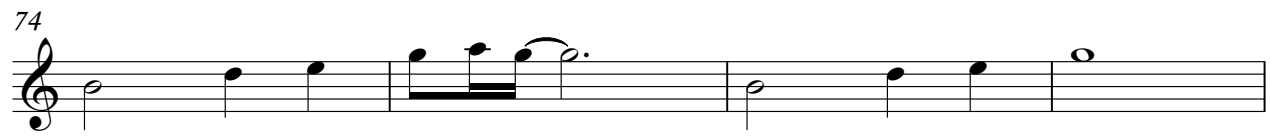

78

Paralamas do Sucesso - Meu Erro

Viola

♩ = 250,000000,999954

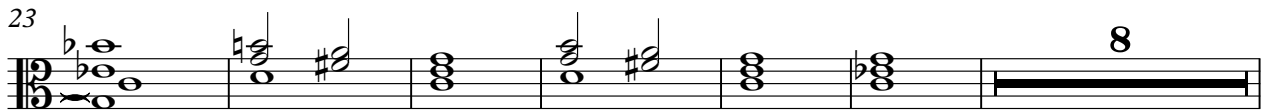
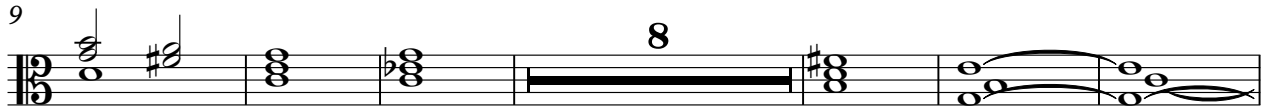

Paralamas do Sucesso - Meu Erro

Solo

♩ = 250,000000 ♩ = 90,999954

6

11

16

21

26

31

36

41

44

8

54

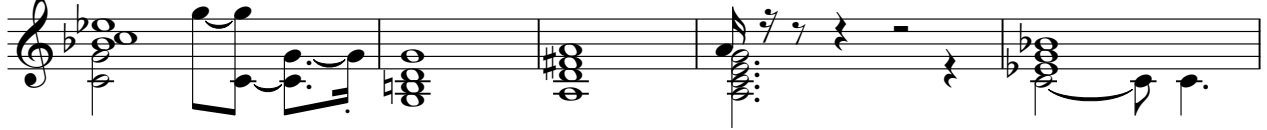

59

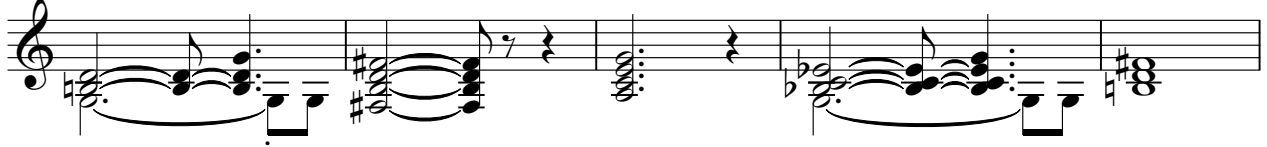

64

69

73

77

80

