

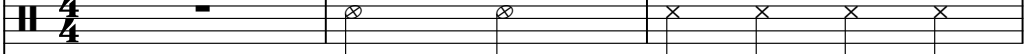

Paralamas do Sucesso - O Calibre 2

♩ = 85,010040

Percussion

Electric Guitar

Electric Bass

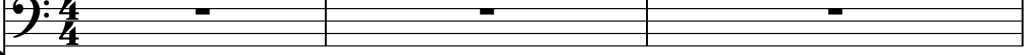

Harpsichord

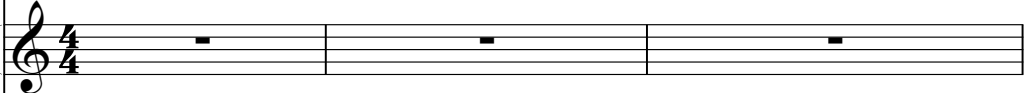

♩ = 85,010040

FX 5 (Brightness)

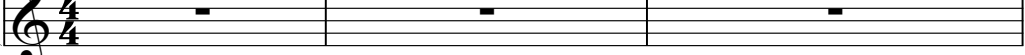

4

Perc.

E. Gtr.

E. Gtr.

E. Bass

Hpsd.

FX 5

6

Perc.

E. Gtr.

E. Gtr.

E. Bass

Hpsd.

8

10

12

Perc.

E. Gtr.

E. Gtr.

E. Bass

Hpsd.

FX 5

14

Perc.

E. Gtr.

E. Gtr.

E. Bass

Hpsd.

FX 5

16

18

20

Perc.

E. Gtr.

E. Gtr.

E. Bass

Hpsd.

FX 5

21

Perc.

E. Gtr.

E. Gtr.

E. Bass

Hpsd.

FX 5

22

Perc.

E. Gtr.

E. Gtr.

E. Bass

Hpsd.

FX 5

24

Perc.

E. Gtr.

E. Gtr.

E. Bass

Hpsd.

FX 5

26

Perc.

E. Gtr.

E. Gtr.

E. Bass

Hpsd.

FX 5

28

Perc.

E. Gtr.

E. Gtr.

E. Bass

Hpsd.

FX 5

29

31

33

Perc. E. Gtr. E. Bass Hpsd. FX 5

35

Perc. E. Gtr. E. Gtr. E. Bass Hpsd. FX 5

37

Perc. E. Gtr. E. Bass Hpsd. FX 5

38

Perc. E. Gtr. E. Gtr. E. Bass Hpsd. FX 5

39

Perc.

E. Gtr.

E. Gtr.

E. Bass

Hpsd.

FX 5

41

Perc.

E. Gtr.

E. Gtr.

E. Bass

Hpsd.

FX 5

43

Perc. E. Gtr. E. Gtr. E. Bass Hpsd. FX 5

45

Perc. E. Gtr. E. Gtr. E. Bass Hpsd. FX 5

47

Perc.

E. Gtr.

E. Gtr.

E. Bass

Hpsd.

FX 5

48

Perc.

E. Gtr.

E. Gtr.

E. Bass

Hpsd.

FX 5

50

Perc. E. Gtr. E. Gtr. E. Bass Hpsd. FX 5

51

Perc. E. Gtr. E. Gtr. E. Bass Hpsd. FX 5

52

Perc.

E. Gtr.

E. Gtr.

E. Bass

Hpsd.

FX 5

53

Perc.

E. Gtr.

E. Gtr.

E. Bass

Hpsd.

FX 5

54

Perc.

E. Gtr.

E. Gtr.

E. Bass

Hpsd.

FX 5

55

Perc.

E. Gtr.

E. Gtr.

E. Bass

Hpsd.

FX 5

56

Perc.

E. Gtr.

E. Gtr.

E. Bass

Hpsd.

FX 5

57

Perc.

E. Gtr.

E. Gtr.

E. Bass

Hpsd.

FX 5

59

Perc. E. Gtr. E. Gtr. E. Bass Hpsd. FX 5

60

Perc. E. Gtr. E. Gtr. E. Bass Hpsd. FX 5

61

Perc.

E. Gtr.

E. Gtr.

E. Bass

Hpsd.

FX 5

63

Perc.

E. Gtr.

E. Gtr.

E. Bass

Hpsd.

FX 5

65

Perc. E. Gtr. E. Gtr. E. Bass Hpsd. FX 5

67

Perc. E. Gtr. E. Bass Hpsd. FX 5

68

Perc.

E. Gtr.

E. Gtr.

E. Bass

Hpsd.

FX 5

69

Perc.

E. Gtr.

E. Gtr.

E. Bass

Hpsd.

FX 5

71

Perc. E. Gtr. E. Gtr. E. Bass Hpsd. FX 5

72

Perc. E. Gtr. E. Gtr. E. Bass Hpsd. FX 5

73

75

76

Perc.

E. Gtr.

E. Gtr.

E. Bass

Hpsd.

FX 5

Paralamas do Sucesso - O Calibre 2

Percussion

♩ = 85,010040

5

7

9

11

13

15

17

19

21

V.S.

Percussion

43

45

47

49

51

53

55

57

59

61

V.S.

63

65

67

69

71

73

75

76

Paralamas do Sucesso - O Calibre 2

Electric Guitar

♩ = 85,010040

3

6

11

14

16

18

20

22

24

26

V.S.

2

Electric Guitar

28

30

33

40

42

44

46

48

50

52

Electric Guitar

54

56

58

60

64

69

71

73

75

76

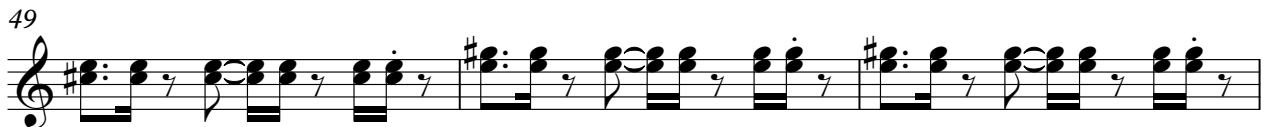
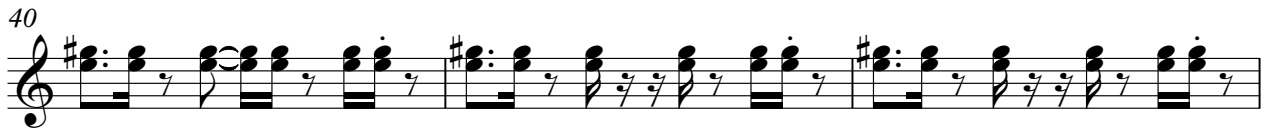

64

67

70

73

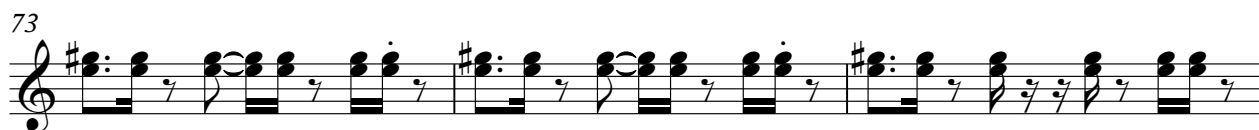

76

Paralamas do Sucesso - O Calibre 2

Electric Bass

♩ = 85,010040

3

7

10

13

17

20

23

26

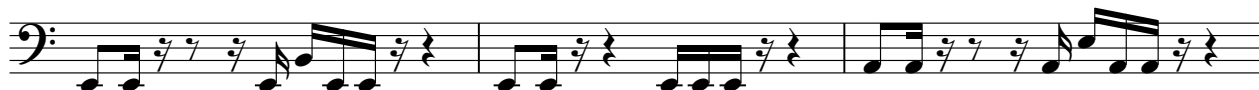

29

32

V.S.

69

72

75

Paralamas do Sucesso - O Calibre 2

Harpisichord

♩ = 85,010040

2

6

9

11

13

15

17

19

V.S.

37

39

42

44

47

49

51

53

55

57

V.S.

76

♩ = 85,010040

2 8

14

18

22

26

31

36

40

44

48

52

56

59

62

66

69

73

FX 5 (Brightness)

76

