

00:00:03:00
1.1,01
<http://br.geocities.com/baixotu/>

♩ = 137,999878
<http://br.geocities.com/baixotu/>

Musical score for Percussion, Jazz Guitar, Acoustic Bass, Electric Piano, Orchestra Hit, Lead 1 (Square), Pad 6 (Metallic), FX 4 (Atmosphere), and Solo. The score is in 4/4 time and features a tempo of 137,999878. The Percussion part includes a drum set with various patterns. The Jazz Guitar part features a melodic line with a solo section. The Acoustic Bass part provides a steady bass line. The Electric Piano, Orchestra Hit, Lead 1 (Square), Pad 6 (Metallic), FX 4 (Atmosphere), and Solo parts are currently silent.

Musical score for Perc. (Percussion), J. Gtr. (Jazz Guitar), and A. Bass (Acoustic Bass). The score is in 4/4 time and features a tempo of 137,999878. The Perc. part includes a drum set with various patterns. The J. Gtr. part features a melodic line with a solo section. The A. Bass part provides a steady bass line.

9

Perc. J. Gtr. A. Bass Solo

13

Perc. J. Gtr. A. Bass Solo

17

Perc. J. Gtr. A. Bass Orch. Hit Solo

20 Perc. J. Gtr. A. Bass Orch. Hit Solo

23 Perc. J. Gtr. A. Bass Orch. Hit Solo

26 Perc. J. Gtr. A. Bass Orch. Hit Lead 1 Solo

Nas ia ve ras, no Se na do

29

Perc.

A. Bass

Lead 1

Solo

33

Perc.

A. Bass

Lead 1

Solo

36

Perc.

A. Bass

Lead 1

Solo

39

Perc.

J. Gtr.

A. Bass

Lead 1

Solo

42

Perc.

J. Gtr.

A. Bass

Solo

46

Perc.

J. Gtr.

A. Bass

Lead 1

FX 4

Solo

is e es se

No_Aa zas, no_Ara

50

Perc. 

A. Bass 

Lead 1 

FX 4 

Solo 

54

Perc. 

A. Bass 

Lead 1 

FX 4 

Solo 

57 7

Perc. 

A. Bass 

Lead 1 

FX 4 

Solo 

61

Perc. 

A. Bass 

Lead 1 

FX 4 

Solo 

64

Perc.

A. Bass

Lead 1

FX 4

Solo

Ao des can so do pa trao Que pa

67

Perc.

A. Bass

Lead 1

FX 4

Solo

is e es se... Que pa

69

Perc.

A. Bass

Lead 1

FX 4

Solo

71

Perc.

A. Bass

Lead 1

FX 4

Solo

73

Perc.

J. Gtr.

A. Bass

Orch. Hit

Lead 1

FX 4

Solo

76

Perc.

J. Gtr.

A. Bass

Orch. Hit

Solo

79

Perc.

J. Gtr.

A. Bass

Orch. Hit

Solo

82

Perc.

J. Gtr.

A. Bass

E. Piano

Orch. Hit

Lead 1

Solo

ter cei ro mundo se for a dno_ex

85

Perc.

A. Bass

E. Piano

Lead 1

FX 4

Solo

88

Perc.

A. Bass

E. Piano

Lead 1

FX 4

Solo

90

Perc. 

A. Bass 

E. Piano 

Lead 1 

FX 4 

Solo 

92

Perc. 

A. Bass 

E. Piano 

Lead 1 

FX 4 

Solo 

94

96

98

Perc.

A. Bass

Lead 1

FX 4

Solo

100

Perc.

A. Bass

Lead 1

Pad 6

FX 4

Solo

102

Perc.

J. Gtr.

A. Bass

Orch. Hit

Lead 1

Pad 6

FX 4

Solo

105

107

110

112

114

Perc.

J. Gtr.

A. Bass

Orch. Hit

Pad 6

FX 4

Solo

Percussion

<http://br.geocities.com/baixotu/>
♩ = 137,999878

7

12

16

20

23

26

29

33

36

Nas fa ve las, noSe na do

Su jeirã pra to dola do Ngueres peia_a Cors tu i cao Mas

to dos a credi tamno fu tu ro da nacao

Quã is e es se Quã

V.S.

39

is e es se

42

46

No_a zonas, no_a

50

guaiaa ia, naBai xada Flunien se noMato Gros so, nas_MGRe

54

rais e noNor des tudo em paz Somemo mto_eudas an so

58

maso sgn_eardasol to Marchando os pa peis,

62

documen tos fi eis Aodes can so_ota trao

66

Que pa is e es se... Quapa

69

is e es se Quapa is e es se Quapa

73

is e es se

Percussion

76

79

82

Tercei ro mundo sefor Pi a dao_ex

85

te rior Maso Bra silvai fcarri co Vanosfa

89

turar unhao Quando ven der mos todaas al mas Doosos

93

in diosurtei lao Que pa is e es se Quea

97

is e es se Quea is e es se Quea

101

is e es se

105

109

V.S.

4

Percussion

112

114

Jazz Guitar

♩ = 137,999878

6

10

14

18

22

26

13

42

46

25

74

78

82

19

104

108

112

Acoustic Bass

♩ = 137,999878

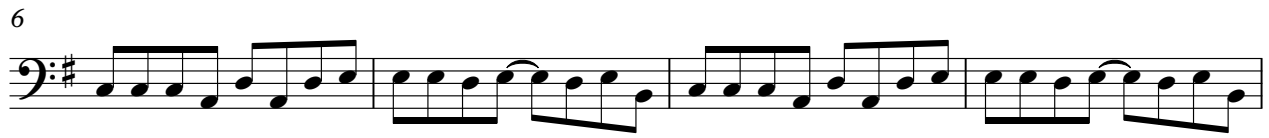

V.S.

42

46

50

54

58

62

66

70

74

78

82

86

90

94

98

102

106

110

113

Electric Piano

♩ = 137,999878

81

81

85

88

91

94

21

21

Orchestra Hit

♩ = 137,999878

16

21

25

47

75

79

83

19

105

109

113

Lead 1 (Square)

♩ = 137,999878

24

29

33

38

49

53

57

61

65

70

V.S.

Lead 1 (Square)

75

7

85

89

93

98

101

14

Pad 6 (Metallic)

♩ = 137,999878

99 2

105

111

FX 4 (Atmosphere)

♩ = 137,999878

47

51

55

59

63

67

69

72

74

9

85

89

92

94

96

98

101

104

106

108

FX 4 (Atmosphere)

110

112

114

