

Paralamas do Sucesso - Sincero breu

00:00:03:00
1.1,00
<http://br.geocities.com/baixotu/>

♩ = 122,000069

JAZZ

4/4

3

JAZZ

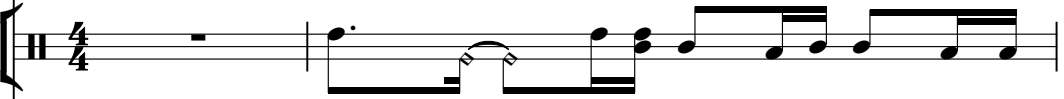

4/4

♩ = 122,000069

Acoustic Piano

4/4

Acoustic Piano

4/4

JAZZ

4/4

3

JAZZ

4/4

3

Acoustic Piano

4/4

Acoustic Piano

4/4

4

JAZZ

JAZZ

JAZZ

Acoustic Piano

Acoustic Piano

6

Herbert

JAZZ

JAZZ

JAZZ

Deep Bass

Acoustic Piano

Acoustic Piano

Acoustic Piano

7

Herbert

JAZZ

JAZZ

JAZZ

Deep Bass

Acoustic Piano

Acoustic Piano

Acoustic Piano

10

Herbert

JAZZ

JAZZ

JAZZ

Deep Bass

Acoustic Piano

Acoustic Piano

Acoustic Piano

13

Herbert

JAZZ

JAZZ

JAZZ

JAZZ

Violao

Violao

Violao

Deep Bass

Acoustic Piano

14

Herbert

JAZZ

JAZZ

JAZZ

JAZZ

Violao

Violao

Violao

Deep Bass

Acoustic Piano

15

Herbert

JAZZ

JAZZ

JAZZ

JAZZ

Violao

Violao

Violao

Deep Bass

Acoustic Piano

16

Herbert

JAZZ

JAZZ

JAZZ

JAZZ

Violao

Violao

Violao

Deep Bass

Acoustic Piano

18

Herbert

JAZZ

JAZZ

JAZZ

JAZZ

Violao

Violao

Violao

Deep Bass

Acoustic Piano

19

Herbert

JAZZ

JAZZ

JAZZ

JAZZ

Violao

Violao

Violao

Deep Bass

Acoustic Piano

21

Herbert

JAZZ

JAZZ

JAZZ

Deep Bass

Acoustic Piano

23

Herbert

JAZZ

JAZZ

JAZZ

Deep Bass

Acoustic Piano

25

Herbert

JAZZ

JAZZ

JAZZ

Deep Bass

Acoustic Piano

27

Herbert

JAZZ

JAZZ

JAZZ

JAZZ

Violao

Violao

Violao

Deep Bass

Acoustic Piano

29

Herbert

JAZZ

JAZZ

JAZZ

JAZZ

Violao

Violao

Violao

Deep Bass

Acoustic Piano

30

Herbert

JAZZ

JAZZ

JAZZ

JAZZ

Violao

Violao

Violao

Deep Bass

Acoustic Piano

31

Herbert

JAZZ

JAZZ

JAZZ

JAZZ

Violao

Violao

Violao

Deep Bass

Acoustic Piano

3

3

33

Herbert

JAZZ

JAZZ

JAZZ

JAZZ

Violao

Violao

Violao

Deep Bass

Acoustic Piano

- Violao (3 staves):** Three acoustic guitar parts, including a lead line with triplets and a bass line.

Herbert

JAZZ

JAZZ

JAZZ

JAZZ

Violao

Violao

Violao

Deep Bass

Acoustic Piano

35

3

37

Herbert

Tenor Sax

Trompette

Trombone- solo

JAZZ

JAZZ

JAZZ

JAZZ

Violao

Violao

Deep Bass

Acoustic Piano

39

Tenor Sax

Trompete

Trombone- solo

JAZZ

JAZZ

JAZZ

JAZZ

Violao

Deep Bass

40

Tenor Sax

Trompette

Trombone- solo

JAZZ

JAZZ

JAZZ

JAZZ

Violao

Deep Bass

41

Tenor Sax

Trompete

Trombone- solo

JAZZ

JAZZ

JAZZ

JAZZ

Violao

Deep Bass

42

Tenor Sax

Trompette

Trombone- solo

JAZZ

JAZZ

JAZZ

JAZZ

Violao

Deep Bass

43

Tenor Sax

Trompete

Trombone- solo

JAZZ

JAZZ

JAZZ

JAZZ

Violao

Deep Bass

44

Tenor Sax

Trompette

Trombone- solo

JAZZ

JAZZ

JAZZ

JAZZ

Violao

Deep Bass

45

Tenor Sax

Trompete

Trombone- solo

JAZZ

JAZZ

JAZZ

JAZZ

JAZZ

Viola

Deep Bass

Acoustic Piano

47

Tenor Sax

Trompette

Trombone- solo

JAZZ

JAZZ

JAZZ

JAZZ

JAZZ

Deep Bass

Acoustic Piano

49

Tenor Sax

Trompete

Trombone- solo

JAZZ

JAZZ

JAZZ

JAZZ

JAZZ

Deep Bass

Acoustic Piano

51

Herbert

Tenor Sax

Trompette

Trombone- solo

JAZZ

JAZZ

JAZZ

JAZZ

JAZZ

Deep Bass

Acoustic Piano

53

Herbert

Tenor Sax

Trompete

Trombone- solo

JAZZ

JAZZ

JAZZ

Deep Bass

Acoustic Piano

55

Herbert

JAZZ

JAZZ

JAZZ

Deep Bass

Acoustic Piano

57

Herbert

JAZZ

JAZZ

JAZZ

Deep Bass

Acoustic Piano

59

Herbert

JAZZ

JAZZ

JAZZ

Deep Bass

Acoustic Piano

61

Herbert

JAZZ

JAZZ

JAZZ

JAZZ

Violao

Violao

Violao

Deep Bass

Acoustic Piano

63

Herbert

JAZZ

JAZZ

JAZZ

JAZZ

Violao

Violao

Violao

Deep Bass

Acoustic Piano

64

Herbert

JAZZ

JAZZ

JAZZ

JAZZ

Violao

Violao

Violao

Deep Bass

Acoustic Piano

65

Herbert

JAZZ

JAZZ

JAZZ

JAZZ

Violao

Violao

Violao

Deep Bass

Acoustic Piano

67

Herbert

JAZZ

JAZZ

JAZZ

JAZZ

Violao

Violao

Violao

Deep Bass

Acoustic Piano

69

Herbert

JAZZ

JAZZ

JAZZ

JAZZ

Violao

Violao

Violao

Deep Bass

Acoustic Piano

3

71

Herbert

Tenor Sax

Trompette

Trombone- solo

JAZZ

JAZZ

JAZZ

JAZZ

Violao

Violao

Deep Bass

Acoustic Piano

73

Tenor Sax

Trompete

Trombone- solo

JAZZ

JAZZ

JAZZ

JAZZ

Violao

Deep Bass

Detailed description of the musical score: The score is for page 42, starting at measure 73. It consists of ten staves. The first four staves are for Tenor Sax, Trompete, Trombone- solo, and four JAZZ instruments. The Tenor Sax and Trompete parts have identical eighth-note patterns: G4 (quarter), A4 (quarter), B4 (quarter), C5 (quarter), D5 (quarter), E5 (quarter), F5 (quarter), G5 (quarter). The Trombone- solo part has a similar pattern: G3 (quarter), A3 (quarter), B3 (quarter), C4 (quarter), D4 (quarter), E4 (quarter), F4 (quarter), G4 (quarter). The four JAZZ parts have different rhythmic patterns: the first has eighth notes with rests; the second has quarter notes; the third has eighth notes with rests; the fourth has quarter notes. The Violao part has a triplet of eighth notes: G4, A4, B4. The Deep Bass part has a simple eighth-note line: G2, A2, B2, C3, D3, E3, F3, G3.

74

Tenor Sax

Trompette

Trombone- solo

JAZZ

JAZZ

JAZZ

JAZZ

Violao

Deep Bass

75

Tenor Sax

Trompete

Trombone- solo

JAZZ

JAZZ

JAZZ

JAZZ

Viola

Deep Bass

76

Tenor Sax

Trompette

Trombone- solo

JAZZ

JAZZ

JAZZ

JAZZ

Violao

Deep Bass

77

Tenor Sax

Trompete

Trombone- solo

JAZZ

JAZZ

JAZZ

JAZZ

Violao

Deep Bass

78

Tenor Sax

Trompete

Trombone- solo

JAZZ

JAZZ

JAZZ

JAZZ

Violao

Deep Bass

79

Tenor Sax

Trompette

Trombone- solo

JAZZ

JAZZ

JAZZ

JAZZ

JAZZ

Viola

Deep Bass

Acoustic Piano

- JAZZ (5 staves):** Various rhythmic patterns and melodic lines.

81

Tenor Sax

Trompette

Trombone- solo

JAZZ

JAZZ

JAZZ

JAZZ

JAZZ

Deep Bass

Acoustic Piano

83

Tenor Sax

Trompette

Trombone- solo

JAZZ

JAZZ

JAZZ

JAZZ

JAZZ

Deep Bass

Acoustic Piano

85

Herbert

Tenor Sax

Trompette

Trombone- solo

JAZZ

JAZZ

JAZZ

JAZZ

JAZZ

Deep Bass

Acoustic Piano

87

Tenor Sax

Trompete

Trombone- solo

JAZZ

JAZZ

JAZZ

JAZZ

Deep Bass

Acoustic Piano

89

JAZZ

JAZZ

JAZZ

JAZZ

91

JAZZ

JAZZ

JAZZ

JAZZ

JAZZ

Violao

Violao

Deep Bass

Acoustic Piano

93

JAZZ

JAZZ

JAZZ

JAZZ

JAZZ

Violao

Violao

Deep Bass

Acoustic Piano

95

97

JAZZ

JAZZ

JAZZ

JAZZ

Violao

Violao

Deep Bass

Acoustic Piano

98

Tenor Sax

Trompete

Trombone- solo

JAZZ

JAZZ

JAZZ

JAZZ

Violao

Violao

Deep Bass

Acoustic Piano

Paralamas do Sucesso - Sincero breu

Herbert

♩ = 122,000069

5

9

13

15

18

21

25

29

32

35

12

51

55

59

63

66

69

85

JAZZ

Paralamas do Sucesso - Sincero breu

♩ = 122,000069

4

6

94

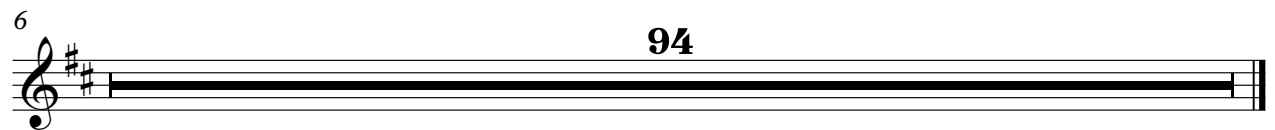

Paralamas do Sucesso - Sincero breu

Tenor Sax

♩ = 122,000069

36

39

43

47

51

54 18

75

79

83

87 11

Paralamas do Sucesso - Sincero breu

Trompete

♩ = 122,000069

36

39

43

47

51

54 18

74

79

83

86

V.S.

2

Trompète

88

11

Paralamas do Sucesso - Sincero breu

Trombone- solo

♩ = 122,000069

37

40

45

49

53

18

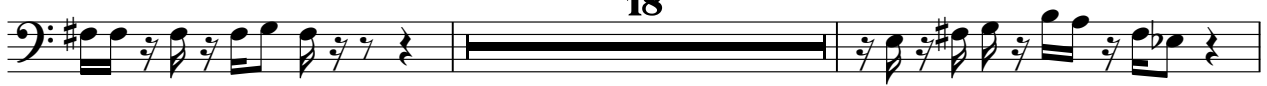

73

77

81

85

88

11

JAZZ

Paralamas do Sucesso - Sincero breu

♩ = 122,000069

5

9

13

18

22

26

30

35

39

44

V.S.

90

94

♩ = 122,000069

4

9

14

18

23

28

32

36

40

44

V.S.

48

52

57

62

66

70

74

78

82

86

91

96

JAZZ

Paralamas do Sucesso - Sincero breu

♩ = 122,000069

11

16

28

34

39

42

45

49

51

9

62

68

73

76

79

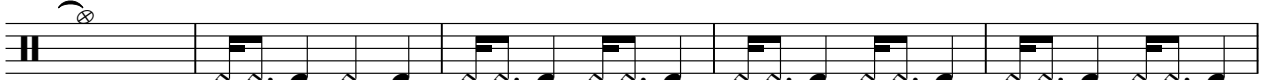

84

89

93

96

JAZZ

Paralamas do Sucesso - Sincero breu

♩ = 122,000069

5

9

13

17

21

25

29

33

37

41

V.S.

45

49

53

57

61

65

69

73

77

81

85

89

92

96

JAZZ

Paralamas do Sucesso - Sincero breu

♩ = 122,000069

5

47

51

81

84

92

95

97

Paralamas do Sucesso - Sincero breu

Violao

♩ = 122,000069

11

14

17

20

8

30

33

36

3

39

3

3

41

43

V.S.

2

Violao

45 16

62

65

68

72

74

76

78

80 12

94

97

Paralamas do Sucesso - Sincero breu

Violao

♩ = 122,000069

11

15

19

8

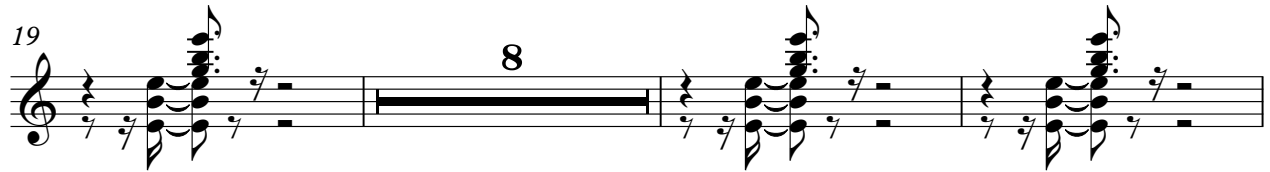

30

34

26

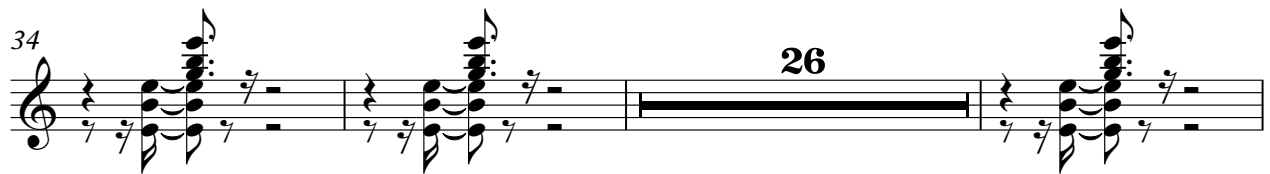

63

67

30

Paralamas do Sucesso - Sincero breu

Violao

♩ = 122,000069

11

14

17

20

8

30

33

36

24

63

66

69

20

2

Violao

92

95

98

Paralamas do Sucesso - Sincero breu

Deep Bass

♩ = 122,000069

5

9

12

16

19

23

27

30

34

38

V.S.

42

46

51

55

59

63

67

71

75

79

83

87

93

96

98

♩ = 122,000069

5

7

10

88

Acoustic Piano

Paralamas do Sucesso - Sincero breu

♩ = 122,000069

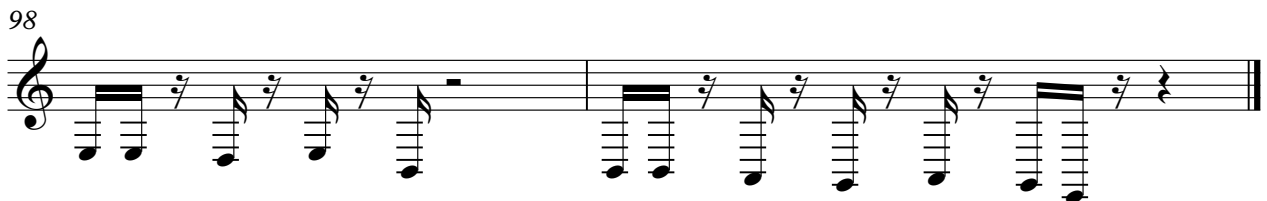
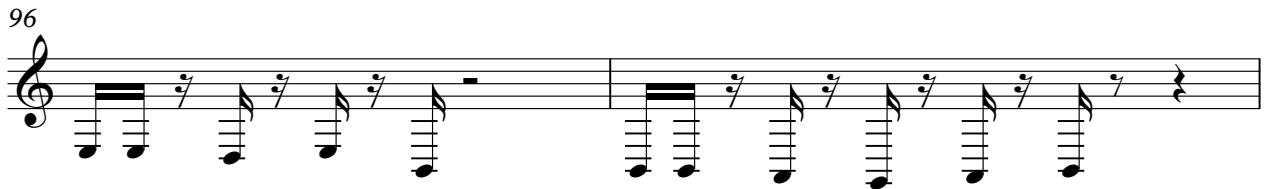
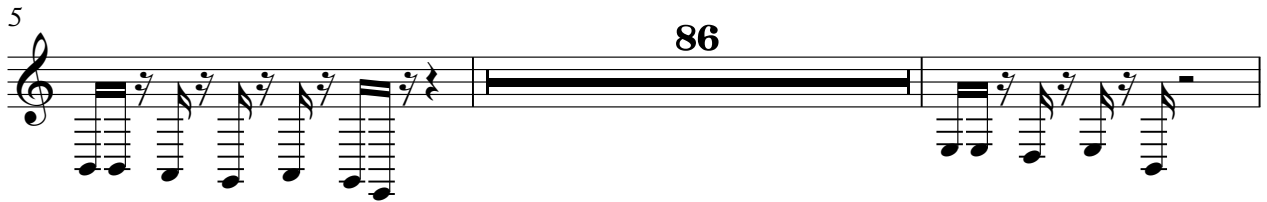
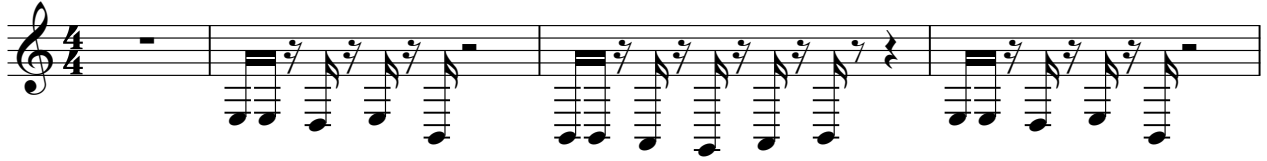

Paralamas do Sucesso - Sincero breu

Acoustic Piano

♩ = 122,000069

5

8

11

15

19

22

24

27

31

35

8

Measures 71-81: Continuation of the piano accompaniment with dense chords and arpeggios.

♩ = 122,000069

5

7

9

11

88