

# Parangole - Long Long Dong

0.0"  
1.1.00  
MidigNoteplus (OxP) 1584

♩ = 86,000053

The first system of the musical score includes the following parts:

- recorder**: Treble clef, 4/4 time signature. It starts with a whole rest in the first measure, followed by eighth notes in the second and third measures.
- taiko**: Bass clef, 4/4 time signature. It has whole rests in all three measures.
- steel gt.**: Treble clef, 4/4 time signature. It has a whole rest in the first measure, followed by a rhythmic pattern of eighth notes in the second and third measures.
- steel gt.**: Treble clef, 4/4 time signature. It has whole rests in all three measures.
- bass finger**: Bass clef, 4/4 time signature. It has a whole rest in the first measure, followed by eighth notes in the second and third measures.
- bright piano**: Treble clef, 4/4 time signature. It has whole rests in all three measures.
- pad**: Treble clef, 4/4 time signature. It has a whole rest in the first measure, followed by a sustained chord in the second measure and a single note in the third measure.

The second system of the musical score includes the following parts:

- recorder**: Treble clef, 4/4 time signature. It continues with eighth notes in the first three measures.
- steel gt.**: Treble clef, 4/4 time signature. It continues with eighth notes.
- bass finger**: Bass clef, 4/4 time signature. It continues with eighth notes.

- **Drum:** Features a complex rhythmic pattern with many 'x' marks above the notes, indicating specific drum techniques or accents.  
- **Taiko:** Provides a steady, rhythmic accompaniment with a consistent note value.  
- **Steel guitar:** Plays a melodic line with frequent bends and vibrato, characteristic of the instrument.  
- **Bright piano:** Offers harmonic support with chords and single notes, often using a capo to achieve a specific timbre.

20

drum

taiko

steel gt.

bass finger

bright piano

24

drum

taiko

steel gt.

bass finger

bright piano

28

drum

taiko

steel gt.

bass finger

bright piano

32

drum

taiko

steel gt.

bass finger

bright piano

36

drum

taiko

steel gt.

bass finger

bright piano

pad

39

drum

taiko

steel gt.

bass finger

pad

43

recorder

drum

taiko

steel gt.

bass finger

bright piano

pad

47

recorder

drum

taiko

steel gt.

steel gt.

bass finger

bright piano

pad

51

drum

taiko

steel gt.

steel gt.

bass finger

pad

55

recorder  
drum  
steel gt.  
steel gt.  
bass finger  
pad

59

recorder  
drum  
taiko  
steel gt.  
bass finger  
bright piano

63

drum

taiko

steel gt.

bass finger

bright piano

67

drum

taiko

steel gt.

bass finger

bright piano

71

drum

taiko

steel gt.

bass finger

bright piano

75

drum

taiko

steel gt.

bass finger

bright piano

79

drum

taiko

steel gt.

bass finger

bright piano

83

drum

taiko

steel gt.

bass finger

bright piano

87

drum

taiko

steel gt.

bass finger

bright piano

pad

91

drum

taiko

steel gt.

bass finger

pad

95

drum

taiko

steel gt.

bass finger

pad

99

recorder

drum

taiko

steel gt.

steel gt.

bass finger

bright piano

pad

103

drum

taiko

steel gt.

steel gt.

bass finger

pad

107

drum

taiko

steel gt.

steel gt.

bass finger

pad

111

drum

taiko

steel gt.

steel gt.

bass finger

pad

115

drum

taiko

steel gt.

steel gt.

bass finger

pad

119

recorder

drum

steel gt.

bass finger

121

recorder

drum

steel gt.

bass finger

recorder

# Parangole - Long Long Dong

$\text{♩} = 86,000053$

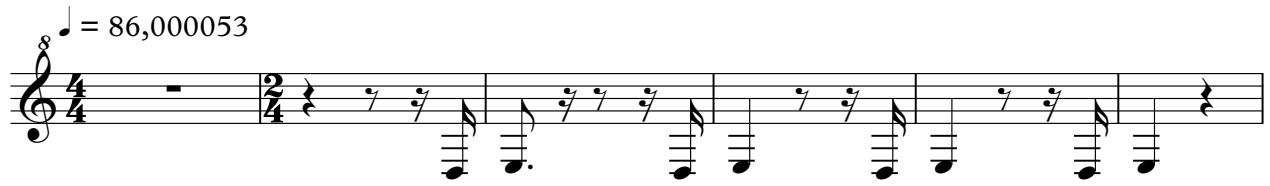

7

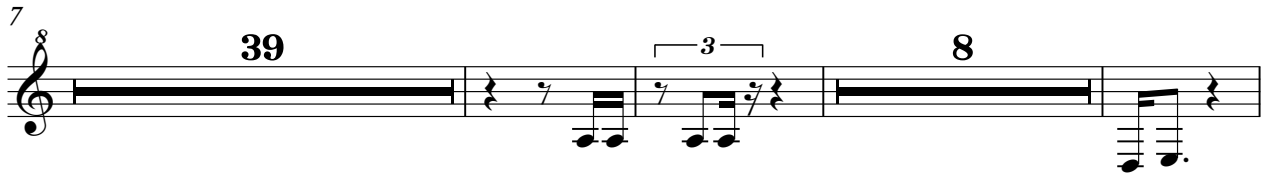

57

100

# Parangole - Long Long Dong

drum

♩ = 86,000053

8

13

17

21

25

29

33

37

41

V.S.

45

49

53

59

64

68

72

76

80

84

88

92

96

100

104

108

112

116

119

taiko

# Parangole - Long Long Dong

♩ = 86,000053

7

13

20

27

34

41

48

52

7

# Parangole - Long Long Dong

steel gt.

$\text{♩} = 86,000053$

6

11

16

21

26

31

36

40

45

3 3

V.S.

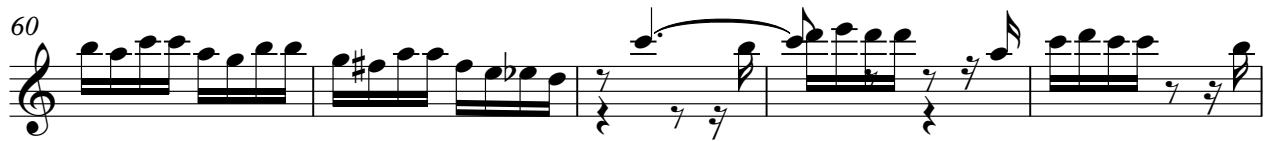

steel gt.

3

100

104

109

114

119

Parangole - Long Long Dong

steel gt.

♩ = 86,000053

45

51

43

99

104

110

115

5

Parangole - Long Long Dong

bass finger

♩ = 86,000053

8

15

23

30

38

45

52

59

66

V.S.

2

bass finger

73

80

87

94

100

107

113

119

bright piano

# Parangole - Long Long Dong

♩ = 86,000053

2

bright piano

99

23

# Parangole - Long Long Dong

pad

♩ = 86,000053

34

34

42

51

34

34

91

98

107

114

5
