

Paris Twila - How Beautiful

♩ = 106,000137

5

9

Melody

Cymbals

Harp

Piano 2

14

Melody

Cymbals

Piano 2

18

Melody

Cymbals

Piano 2

Bass

22

Melody

Toms

Cymbals

Piano 2

Bass

26

Melody

Snare

Bass Drum

Regular Cymbals

Cymbals

Piano 2

Bass

31

Melody

Snare

Bass Drum

Regular Cymbals

Toms

Cymbals

Piano 2

Bass

Choir

35

Melody

Snare

Bass Drum

Regular Cymbals

Cymbals

Vibraphone

Harp

Piano 2

Bass

Choir

Reverse Cymbal

New Age

39

Melody

Bass Drum

Regular Cymbals

Toms

Cymbals

Vibraphone

Piano 2

Bass

Choir

New Age

43

Melody

Snare

Bass Drum

Regular Cymbals

Cymbals

Piano 2

Bass

Choir

47

Melody

Snare

Bass Drum

Regular Cymbals

Toms

Cymbals

Piano 2

Bass

Choir

51

Melody

Snare

Bass Drum

Regular Cymbals

Piano 2

Bass

Choir

55

Melody

Snare

Bass Drum

Regular Cymbals

Toms

Cymbals

Piano 2

Bass

Choir

59

Melody

Snare

Bass Drum

Regular Cymbals

Toms

Cymbals

Piano 2

Bass

Choir

63

Melody

Snare

Bass Drum

Regular Cymbals

Toms

Cymbals

Piano 2

Bass

Choir

68

Melody

Snare

Bass Drum

Regular Cymbals

Toms

Cymbals

Piano 2

Bass

Choir

Reverse Cymbal

Strings

72

Melody

Snare

Bass Drum

Regular Cymbals

Toms

Cymbals

Piano 2

Bass

Choir

Strings

77

Melody

Snare

Bass Drum

Regular Cymbals

Piano 2

Bass

Choir

Strings

81

Melody

Snare

Bass Drum

Regular Cymbals

Toms

Cymbals

Vibraphone

Piano 2

Bass

Choir

Strings

85

Melody

Bass Drum

Regular Cymbals

Cymbals

Vibraphone

Piano 2

Bass

Choir

Strings

89

Melody

Regular Cymbals

Cymbals

Shaker

Vibraphone

Piano 2

93

Melody

Cymbals

Shaker

Vibraphone

97

Melody

Bass Drum

Regular Cymbals

Toms

Cymbals

Hi Hat

Shaker

Vibraphone

Piano 2

Bass

Choir

fin

101

Melody

Snare

Bass Drum

Regular Cymbals

Hi Hat

Piano 2

Bass

Choir

106

Melody

Snare

Bass Drum

Regular Cymbals

Cymbals

Hi Hat

Piano 2

Bass

Choir

Detailed description of the musical score: The score is for measures 106-109. The Melody part is in treble clef with a key signature of two sharps (F# and C#). It features a sequence of eighth and quarter notes, including a half note in measure 108. The Snare part is in a drum staff, showing a pattern of snare hits and rests. The Bass Drum part is in a drum staff, showing a pattern of bass drum hits and rests. The Regular Cymbals part is in a drum staff, showing a pattern of cymbal hits (marked with 'x') and rests. The Cymbals part is in a drum staff, showing a pattern of cymbal hits and rests. The Hi Hat part is in a drum staff, showing a pattern of hi-hat hits and rests. The Piano 2 part is in grand staff (treble and bass clefs), showing a complex accompaniment with chords and moving lines. The Bass part is in bass clef, showing a simple bass line. The Choir part is in treble clef, showing a simple vocal line.

110

Melody

Snare

Bass Drum

Regular Cymbals

Cymbals

Hi Hat

Piano 2

Bass

Choir

Detailed description of the musical score: The score is for measures 110-114. The key signature is two sharps (F# and C#). The Melody part is in treble clef, starting with a half note G4, followed by a quarter rest, then quarter notes A4, B4, and C5, and ending with a half note G4. The Snare part has a half note G4 in measure 110, a half note G4 in measure 111, and a half note G4 in measure 112. The Bass Drum part has a half note G4 in measure 110, a half note G4 in measure 111, and a half note G4 in measure 112. The Regular Cymbals part has a quarter note G4 in measure 110, a quarter note G4 in measure 111, and a quarter note G4 in measure 112. The Cymbals part has a quarter note G4 in measure 110, a quarter note G4 in measure 111, and a quarter note G4 in measure 112. The Hi Hat part has a quarter note G4 in measure 110, a quarter note G4 in measure 111, and a quarter note G4 in measure 112. The Piano 2 part is in grand staff, with the right hand playing a melody and the left hand playing a bass line. The Bass part is in bass clef, playing a simple bass line. The Choir part is in treble clef, playing a simple chord progression.

115

Melody

Snare

Bass Drum

Regular Cymbals

Cymbals

Hi Hat

Piano 2

Bass

Choir

119

Melody

Snare

Bass Drum

Regular Cymbals

Toms

Cymbals

Hi Hat

Piano 1

Piano 2

Bass

Choir

123

Melody

Snare

Bass Drum

Regular Cymbals

Toms

Cymbals

Hi Hat

Piano 1

Piano 2

Bass

Choir

Reverse Cymbal

Strings

126

Melody

Snare

Bass Drum

Regular Cymbals

Cymbals

Hi Hat

Piano 1

Piano 2

Bass

Choir

Strings

130

Melody

Snare

Bass Drum

Regular Cymbals

Cymbals

Hi Hat

Piano 1

Piano 2

Bass

Choir

Strings

135

Melody

Snare

Bass Drum

Regular Cymbals

Hi Hat

Piano 1

Piano 2

Bass

Choir

Strings

139

Melody

Snare

Bass Drum

Regular Cymbals

Cymbals

Hi Hat

Piano 1

Piano 2

Bass

Choir

Strings

144

Melody

Snare

Bass Drum

Regular Cymbals

Cymbals

Hi Hat

Piano 1

Piano 2

Bass

Choir

Strings

148

Melody

Snare

Bass Drum

Regular Cymbals

Cymbals

Hi Hat

Piano 1

Piano 2

Bass

Choir

Strings

153

Melody

Piano 1

Piano 2

Choir

157

Piano 1

Piano 2

Paris Twila - How Beautiful

Melody

♩ = 106,000137

8

14

20

27

35

44

50

57

65

73

V.S.

81

88

96

102

109

117

124

131

138

146

152

Melody

3

2

3

Snare

Paris Twila - How Beautiful

♩ = 106,000137

3/4

26

34

7

50

60

70

3

82

17

107

116

124

134

2

Snare

145

151

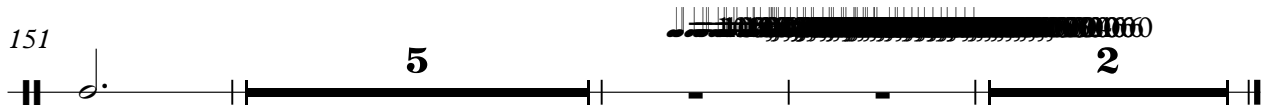

Bass Drum

Paris Twila - How Beautiful

♩ = 106,000137

25

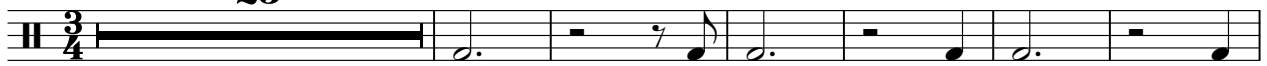

32

5

44

52

61

69

79

88

12

107

115

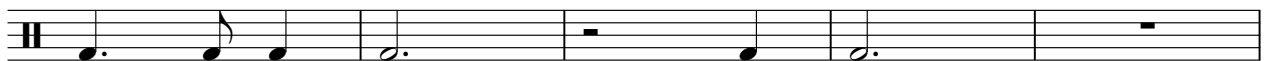

2

Bass Drum

120

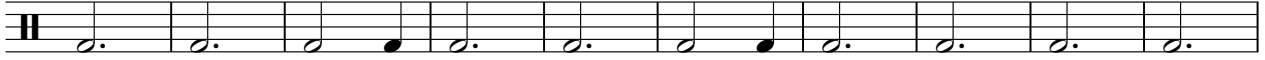

130

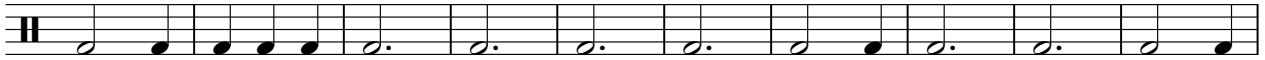

140

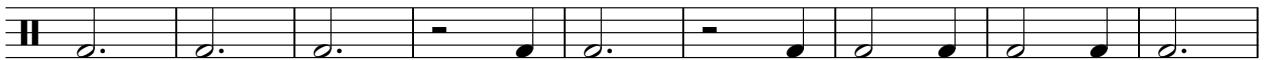

149

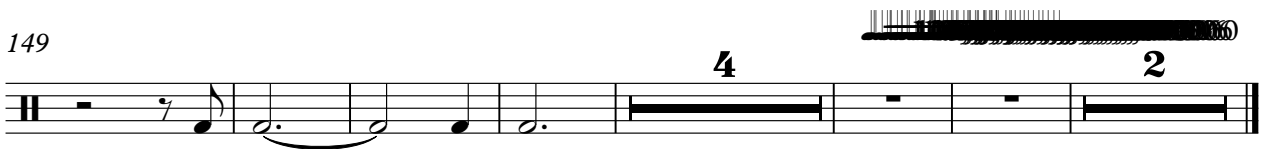

Regular Cymbals

Paris Twila - How Beautiful

♩ = 106,000137

25

31

42

50

58

66

74

82

88

2

Regular Cymbals

100

108

115

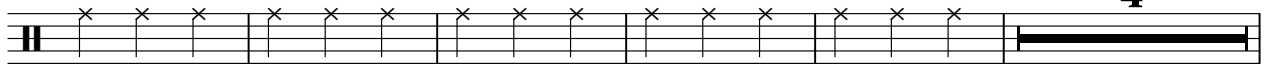

124

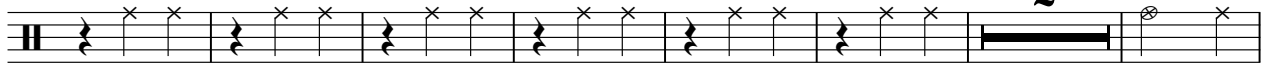

133

141

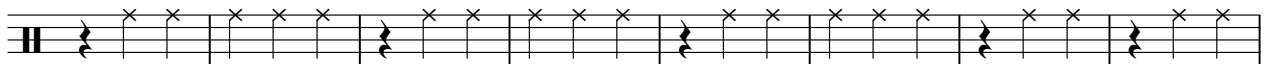

149

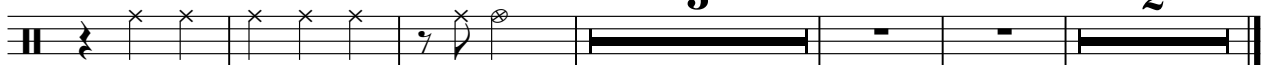

Toms

Paris Twila - How Beautiful

♩ = 106,000137

24 7 7

41

7 7

58

3 3 5

72

3 5 17

99

20

123

3 33 2

Paris Twila - How Beautiful

Cymbals

♩ = 106,000137

2

Cymbals

120

129

144

152

Hi Hat

Paris Twila - How Beautiful

♩ = 106,000137

99

104

110

116

122

129

135

142

148

152

Shaker

Paris Twila - How Beautiful

♩ = 106,000137

91

95

100

24 **33** **2**

Harp

Paris Twila - How Beautiful

♩ = 106,000137

♩ = 106,000137

119

122

124

129

135

141

V.S.

147

154

157

♩ = 106,000137

7

13

18

23

28

34

40

46

51

56

61

67

71

76

81

86

89

100

106

112

118

126

132

138

144

151

156

Paris Twila - How Beautiful

Bass

♩ = 106,000137

17

25

35

6

50

60

70

80

86

9

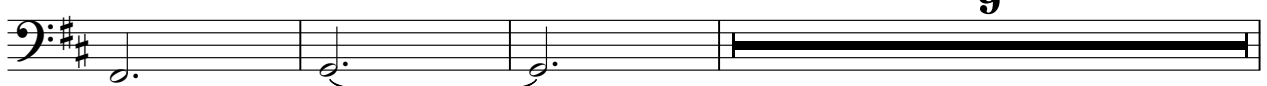

Choir

Paris Twila - How Beautiful

♩ = 106,000137

31 5

42

52

62

72

82 13

103

113 4

124

131

141

150

Reverse Cymbal

Paris Twila - How Beautiful

♩ = 106,000137

34 35

71

51

124

33 2

New Age

Paris Twila - How Beautiful

♩ = 106,000137

37

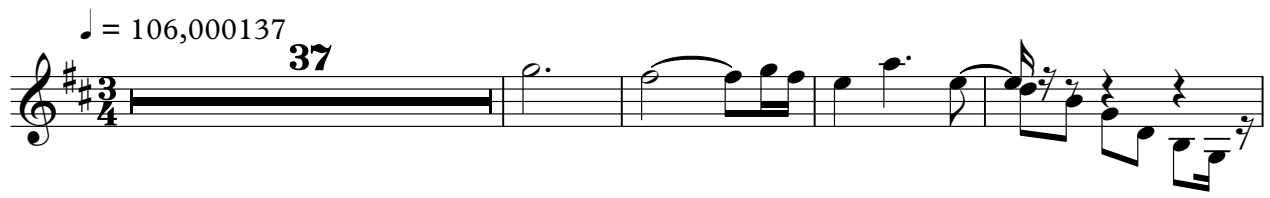

42

82

33

2

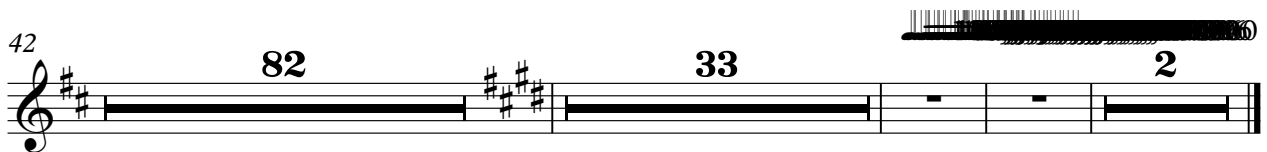

Paris Twila - How Beautiful

Strings

♩ = 106,000137

70

76

82

38

124

131

138

144

149

5

2