

Parody Of Xmas Carol (Winter Wonderland) - Nuclear Winter Wonderland

♩ = 120,000000

Winter Wonderland

Winter Wonderland

Winter Wonderland

Winter Wonderland

Winter Wonderland

Winter Wonderland

♩ = 120,000000

Winter Wonderland

Winter Wonderland

Winter Wonderland

Winter Wonderland

3

Winter Wonderland

Winter Wonderland

4

Winter Wonderland

Winter Wonderland

5

Winter Wonderland

7

Winter Wonderland

12

Winter Wonderland

♩ = 113,000099 ♩ = 111,000114 ♩ = 109,000145 ♩ = 108,000107 ♩ = 107,000072 ♩ = 106,000037 ♩ = 105,000000

16

Winter Wonderland

♩ = 95,000145 ♩ = 115,000031

20

Winter Wonderland

Winter Wonderland

Winter Wonderland

Winter Wonderland

Winter Wonderland

Winter Wonderland

Winter Wonderland

24

Winter Wonderland

Winter Wonderland

Winter Wonderland

Winter Wonderland

Winter Wonderland

Winter Wonderland

Winter Wonderland

27

Winter Wonderland

Winter Wonderland

Winter Wonderland

Winter Wonderland

Winter Wonderland

Winter Wonderland

Winter Wonderland

Winter Wonderland

30

Winter Wonderland

Winter Wonderland

Winter Wonderland

Winter Wonderland

Winter Wonderland

Winter Wonderland

Winter Wonderland

Winter Wonderland

33

Winter Wonderland

35

Winter Wonderland

38

Winter Wonderland

Winter Wonderland

Winter Wonderland

Winter Wonderland

Winter Wonderland

Winter Wonderland

Winter Wonderland

41

Winter Wonderland

Winter Wonderland

Winter Wonderland

Winter Wonderland

Winter Wonderland

Winter Wonderland

Winter Wonderland

44

Winter Wonderland

Winter Wonderland

Winter Wonderland

Winter Wonderland

Winter Wonderland

Winter Wonderland

Winter Wonderland

Winter Wonderland

Winter Wonderland

Winter Wonderland

Winter Wonderland

47

Winter Wonderland

Winter Wonderland

Winter Wonderland

Winter Wonderland

Winter Wonderland

Winter Wonderland

Winter Wonderland

Winter Wonderland

49

Winter Wonderland

Winter Wonderland

Winter Wonderland

Winter Wonderland

Winter Wonderland

Winter Wonderland

Winter Wonderland

Winter Wonderland

Winter Wonderland

Winter Wonderland

60

Winter Wonderland

Winter Wonderland

Winter Wonderland

Winter Wonderland

Winter Wonderland

Winter Wonderland

Winter Wonderland

Winter Wonderland

62

Winter Wonderland

Winter Wonderland

Winter Wonderland

Winter Wonderland

Winter Wonderland

Winter Wonderland

Winter Wonderland

Winter Wonderland

64

Winter Wonderland

Winter Wonderland

Winter Wonderland

Winter Wonderland

Winter Wonderland

Winter Wonderland

Winter Wonderland

Winter Wonderland

67

Winter Wonderland

Winter Wonderland

Winter Wonderland

Winter Wonderland

Winter Wonderland

Winter Wonderland

Winter Wonderland

69

Winter Wonderland

Winter Wonderland

Winter Wonderland

Winter Wonderland

Winter Wonderland

Winter Wonderland

Winter Wonderland

Winter Wonderland

71

Winter Wonderland

Winter Wonderland

Winter Wonderland

Winter Wonderland

Winter Wonderland

Winter Wonderland

Winter Wonderland

Winter Wonderland

73

Winter Wonderland

Winter Wonderland

Winter Wonderland

Winter Wonderland

Winter Wonderland

Winter Wonderland

Winter Wonderland

This block contains the musical notation for measures 73 to 75. It features eight staves: two vocal staves (top two), a guitar staff (third), a bass staff (fourth), a piano right-hand staff (fifth), and a piano left-hand staff (bottom two). The music includes various rhythmic patterns, including eighth and sixteenth notes, and rests. A double bar line is present at the end of measure 75.

76

Winter Wonderland

Winter Wonderland

Winter Wonderland

Winter Wonderland

Winter Wonderland

Winter Wonderland

Winter Wonderland

This block contains the musical notation for measures 76 to 78. It features eight staves: two vocal staves (top two), a guitar staff (third), a bass staff (fourth), a piano right-hand staff (fifth), and a piano left-hand staff (bottom two). The music includes various rhythmic patterns, including eighth and sixteenth notes, and rests. A double bar line is present at the end of measure 78.

79

82

Winter Wonderland

Winter Wonderland

Winter Wonderland

Winter Wonderland

Winter Wonderland

Winter Wonderland

Winter Wonderland

Winter Wonderland

85

Winter Wonderland

Winter Wonderland

Winter Wonderland

Winter Wonderland

Winter Wonderland

Winter Wonderland

87

Winter Wonderland

Winter Wonderland

Winter Wonderland

Winter Wonderland

Winter Wonderland

Winter Wonderland

Winter Wonderland

Winter Wonderland

90

Winter Wonderland

Winter Wonderland

Winter Wonderland

Winter Wonderland

Winter Wonderland

Winter Wonderland

Winter Wonderland

Winter Wonderland

♩ = 113,000114 ♩ = 109,000145 ♩ = 108,000107 ♩ = 109,000145

94

Winter Wonderland

Winter Wonderland

Winter Wonderland

Winter Wonderland

Winter Wonderland

Winter Wonderland

Winter Wonderland

Winter Wonderland

♩ = 111,000114 ♩ = 109,000145 ♩ = 108,000107 ♩ = 109,000145

♩ = 111,000114 ♩ = 109,000145 ♩ = 108,000107 ♩ = 109,000145

♩ = 109,000145

♩ = 108,000107 ♩ = 107,000130

111

Winter Wonderland

Winter Wonderland

Winter Wonderland

Winter Wonderland

Winter Wonderland

Winter Wonderland

Winter Wonderland

Winter Wonderland

114

Winter Wonderland

Winter Wonderland

Winter Wonderland

Winter Wonderland

Winter Wonderland

Winter Wonderland

Winter Wonderland

116

Winter Wonderland

Winter Wonderland

Winter Wonderland

Winter Wonderland

Winter Wonderland

Winter Wonderland

Winter Wonderland

Winter Wonderland

118

Winter Wonderland

Winter Wonderland

Winter Wonderland

Winter Wonderland

Winter Wonderland

Winter Wonderland

Winter Wonderland

Winter Wonderland

121 21

Winter Wonderland

Winter Wonderland

Winter Wonderland

Winter Wonderland

Winter Wonderland

Winter Wonderland

Winter Wonderland

124

Winter Wonderland

Winter Wonderland

Winter Wonderland

Winter Wonderland

Winter Wonderland

Winter Wonderland

Winter Wonderland

Winter Wonderland

Winter Wonderland

Winter Wonderland

127

Winter Wonderland

Winter Wonderland

Winter Wonderland

Winter Wonderland

Winter Wonderland

Winter Wonderland

Winter Wonderland

Winter Wonderland

130

Winter Wonderland

Winter Wonderland

Winter Wonderland

Winter Wonderland

Winter Wonderland

Winter Wonderland

132

Winter Wonderland

Winter Wonderland

Winter Wonderland

Winter Wonderland

Winter Wonderland

Winter Wonderland

Winter Wonderland

135

Winter Wonderland

Winter Wonderland

Winter Wonderland

Winter Wonderland

139

Winter Wonderland

Winter Wonderland

Winter Wonderland

Parody Of Xmas Carol (Winter Wonderland) - Nuclear V

♩ = 120,000000 ♩ = 113,000000 ♩ = 115,000

11 **2** **20**

36

40

44

48

53

61

64

Winter Wonderland

68

71

74

78

82

87

♩ = 113,0000108 0000107

♩ = 109,000145 = 111,0000145 115,0000145 ♩ = 108,000107 ♩ = 109,000145

93

♩ = 108,0000130 108,0000145 111,0000145 ♩ = 111,0000145 ♩ = 111,000114

99

♩ = 109,000145 ♩ = 108,000107,000130 ♩ = 105,000107 ♩ = 105,000107 105,000107 105,000107 111,000114

105

110

♩ = 115,000031

Winter Wonderland

115

118

122

126

129

134

Winter Wonderland

Parody Of Xmas Carol (Winter Wonderland) - Nuclear V

♩ = 120,000000

5

12

20

25

31

37

45

48

53

62

66

70

75

82

87

94

105

112

116

122

Winter Wonderland

3

128

2

132

11

3

Winter Wonderland

Parody Of Xmas Carol (Winter Wonderland) - Nuclear V

♩ = 120,000000

5

3

2

♩ = 113,0000001

14

♩ = 109,0000001 15 = 108,0000000 16 = 107,0000000 17 = 106,0000000 18 = 105,0000000 19 = 104,0000000 20 = 103,0000000 21 = 102,0000000 22 = 101,0000000 23 = 100,0000000 24 = 99,0000000 25 = 98,0000000 26 = 97,0000000 27 = 96,0000000 28 = 95,0000000 29 = 94,0000000 30 = 93,0000000 31 = 92,0000000 32 = 91,0000000 33 = 90,0000000 34 = 89,0000000 35 = 88,0000000 36 = 87,0000000 37 = 86,0000000 38 = 85,0000000 39 = 84,0000000 40 = 83,0000000 41 = 82,0000000 42 = 81,0000000 43 = 80,0000000 44 = 79,0000000 45 = 78,0000000 46 = 77,0000000 47 = 76,0000000 48 = 75,0000000 49 = 74,0000000 50 = 73,0000000 51 = 72,0000000 52 = 71,0000000 53 = 70,0000000 54 = 69,0000000 55 = 68,0000000 56 = 67,0000000 57 = 66,0000000 58 = 65,0000000 59 = 64,0000000 60 = 63,0000000 61 = 62,0000000 62 = 61,0000000 63 = 60,0000000 64 = 59,0000000 65 = 58,0000000 66 = 57,0000000 67 = 56,0000000 68 = 55,0000000 69 = 54,0000000 70 = 53,0000000 71 = 52,0000000 72 = 51,0000000 73 = 50,0000000 74 = 49,0000000 75 = 48,0000000 76 = 47,0000000 77 = 46,0000000 78 = 45,0000000 79 = 44,0000000 80 = 43,0000000 81 = 42,0000000 82 = 41,0000000 83 = 40,0000000 84 = 39,0000000 85 = 38,0000000 86 = 37,0000000 87 = 36,0000000 88 = 35,0000000 89 = 34,0000000 90 = 33,0000000 91 = 32,0000000 92 = 31,0000000 93 = 30,0000000 94 = 29,0000000 95 = 28,0000000 96 = 27,0000000 97 = 26,0000000 98 = 25,0000000 99 = 24,0000000 100 = 23,0000000 101 = 22,0000000 102 = 21,0000000 103 = 20,0000000 104 = 19,0000000 105 = 18,0000000 106 = 17,0000000 107 = 16,0000000 108 = 15,0000000 109 = 14,0000000 110 = 13,0000000 111 = 12,0000000 112 = 11,0000000 113 = 10,0000000 114 = 9,0000000 115 = 8,0000000 116 = 7,0000000 117 = 6,0000000 118 = 5,0000000 119 = 4,0000000 120 = 3,0000000 121 = 2,0000000 122 = 1,0000000 123 = 0,0000000

21

30

38

44

28

76

80

10

♩ = 113,0000001 14 = 108,0000000 15 = 107,0000000

2

Winter Wonderland

93 ♩ = 109,000145 ♩ = 111,000130 ♩ = 109,000145 ♩ = 108,000107

97 ♩ = 109,000145 ♩ = 108,000107 ♩ = 107,000130 ♩ = 108,000107

101 ♩ = 111,000130 ♩ = 109,000145 ♩ = 111,000114

105 ♩ = 109,000145 ♩ = 108,000107 ♩ = 105,000107 ♩ = 105,000107

109 ♩ = 108,000107 ♩ = 104,00031

122 19

Winter Wonderland

Parody Of Xmas Carol (Winter Wonderland) - Nuclear V

$\text{♩} = 120,000000$ **11** $\text{♩} = 113,000000$ **2** $\text{♩} = 115,000031$

19

26

31

35

39

43

46

49

52

V.S.

Winter Wonderland

57

61

65

69

72

76

80

83

86

91

♩ = 1B,00009108,015D9,000145 = 108,000107 = 109,000045 = 100,0000745

Winter Wonderland

3

101

1 0 3 0 1 0 0 0 0 0 0 0 4 4 5 | 1 1 1 0 0 0 1 0 4 0 0 0 1 4 5 | 1 0 2 0 0 0 1 5 0 0 0 1 0 7 | 1 0 3 0 0 0 4 0 0 1 3

2

6/4

4/4

109

1 0 3 0 0 0 0 0 0 0 0 0 1 4 5 | 1 4 1 5 0 0 0 0 3 1

4/4

113

117

121

125

128

131

134

56

61

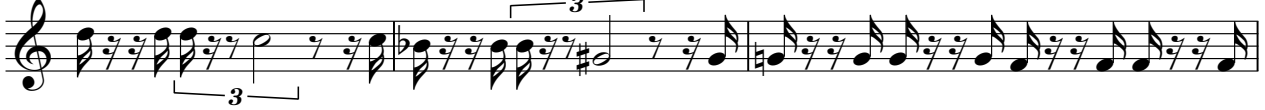

64

69

72

75

78

82

86

91

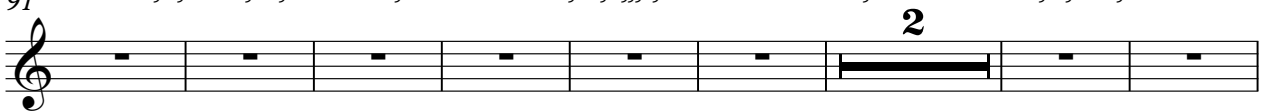

♩ = 113,0000012800045107,000145 ♩ = 108,000107 ♯♩ = 00800014507 ♩ = 108,00

Winter Wonderland

101 = H 1, 0, 5, 0, 1, 0, 9, 9, 0, 0, 1, 4, 5 = 11, 1, 0, 1, 0, 9, 1, 4, 0, 0, 1, 4, 5 = 0, 8, 0, 0, 0, 0, 7, 0, 0, 1, 0, 5, 0, 8, 0, 0, 0, 0, 9, 0, 0, 1, 0, 7, 4, 5 11 4

2

110 = 115,000031

114

117

120

123

127

131

133

11

Winter Wonderland

Parody Of Xmas Carol (Winter Wonderland) - Nuclear V

♩ = 120,000000

5

♩ = 113,000000

♩ = 95,000145

♩ = 115,000031

16

19

23

27

V.S.

Winter Wonderland

30

3

36

6

40

3

3

43

3

46

3

49

2

54

3

58

61

67

69

72

76

79

82

85

90

♩ = 109,000 145 ♯ 110,000 145 ♯ 108,000 107 ♯ 109,000 145 ♯ 108,000 107 ♯ 109,000 145 ♯ 108,000 107 ♯ 109,000 145 ♯ 108,000 107

93

♩ = 109,000 145 ♯ 110,000 145 ♯ 108,000 107 ♯ 109,000 145 ♯ 108,000 107 ♯ 109,000 145 ♯ 108,000 107 ♯ 109,000 145 ♯ 108,000 107

Winter Wonderland

103

♩ = 111,000114 ♩ = 109,000145 ♩ = 108,000160 ♩ = 105,000107 ♩ = 105,000105 ♩ = 107,000105

109

♩ = 108,000145 = 111,000150 = 111,000150 = 111,000150 = 111,000150 = 111,000150 = 111,000150 = 111,000150

113

117

121

124

127

V.S.

Winter Wonderland

130

135

137

Winter Wonderland

Parody Of Xmas Carol (Winter Wonderland) - Nuclear V

♩ = 120,000000 ♩ = 113,000000 ♩ = 115,000

11 **2** **5**

21

25

28

31

35

38

42

45

48

V.S.

51 4

57

59

61

63

66

68

70

73

77

81

84

87

93

103

110

113

116

119

123

V.S.

Winter Wonderland

126

129

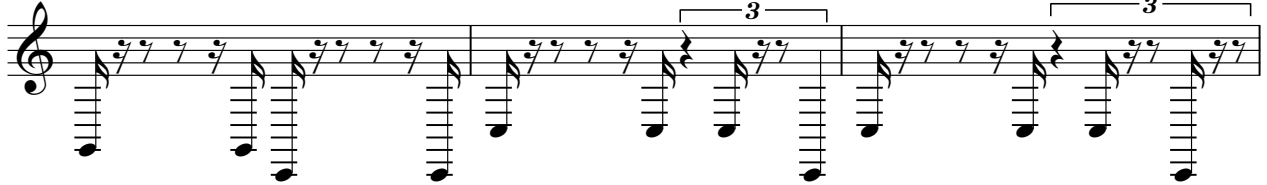

132

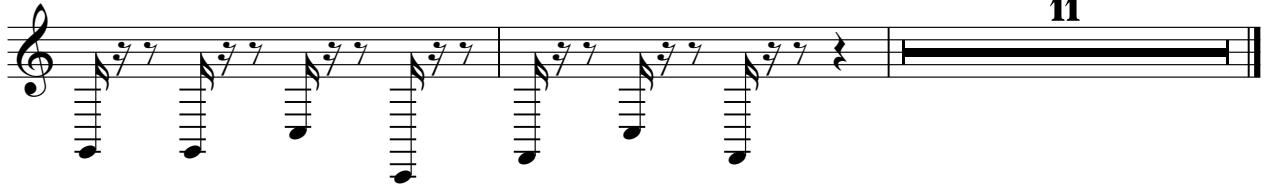

Winter Wonderland

Parody Of Xmas Carol (Winter Wonderland) - Nuclear V

♩ = 120,000,000

3

4

5

6

9

♩ = 113,000,000 000114

14

♩ = 100,000,000 000000145 ♩ = 115,000,031

25

30

34

8

Winter Wonderland

84

88

93 109,000145

96 108,000107 109,000145

98 108,000107 107,000130

100 108,000107 109,000145 111,000114 = 113,0

102 111,000145 111,000114

105 109,000145 108,000

107 107,000130 105,000107 103,000107 107,000105 114

110 115,000031

V.S.

116

8

128

132

137

140

Winter Wonderland

Parody Of Xmas Carol (Winter Wonderland) - Nuclear V

♩ = 120,000000 ♩ = 113,000000 ♩ = 115,000

11 **2** **13**

29

32

35

38

42

45

48

50

52

3

81

84

86

88

96

107

111

113

115

117

V.S.

121

124

127

130

132

Winter Wonderland

Parody Of Xmas Carol (Winter Wonderland) - Nuclear V

♩ = 120,000000 ♩ = 113,000000
~~♩ = 120,000000~~ ~~♩ = 113,000000~~ ♩ = 115,000

11 2 29

45

48

50

52

58

61

64

67

70

V.S.

Winter Wonderland

73 **8**

83

85

87 **2**

93 **2**

103 **2**

110

113 **6** **3**

116 **3** **8**

126

Winter Wonderland

3

129

131

133

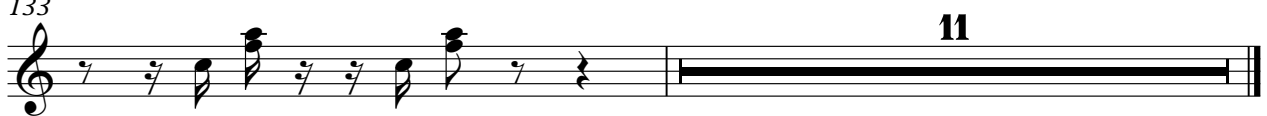

11