

Parole E Musica Di Vincenzo Palleschi - Canzone Di Una Not

♩ = 115,000031

Drums (BB)

Piano (BB)

Bass (BB)

Melody (BB)

Strings (BB)

Guitar (BB)

♩ = 115,000031

2

4

5

6

Drums (BB)

Piano (BB)

Bass (BB)

Strings (BB)

Guitar (BB)

7

Drums (BB)

Piano (BB)

Bass (BB)

Strings (BB)

Guitar (BB)

Drums (BB)

Piano (BB)

Bass (BB)

Strings (BB)

Guitar (BB)

Drums (BB)

Piano (BB)

Bass (BB)

Melody (BB)

Strings (BB)

Guitar (BB)

11

Drums (BB)

Piano (BB)

Bass (BB)

Melody (BB)

Strings (BB)

Guitar (BB)

12

Drums (BB)

Piano (BB)

Bass (BB)

Melody (BB)

Strings (BB)

Guitar (BB)

Drums (BB)

Piano (BB)

Bass (BB)

Melody (BB)

Strings (BB)

Guitar (BB)

Drums (BB)

Piano (BB)

Bass (BB)

Melody (BB)

Strings (BB)

Guitar (BB)

15

Drums (BB)

Piano (BB)

Bass (BB)

Melody (BB)

Strings (BB)

Guitar (BB)

17

Drums (BB)

Piano (BB)

Bass (BB)

Melody (BB)

Strings (BB)

Guitar (BB)

Drums (BB)

Piano (BB)

Bass (BB)

Melody (BB)

Strings (BB)

Guitar (BB)

Detailed description of the musical score for measures 19 and 20. The score is written for a band with the following parts: Drums (BB), Piano (BB), Bass (BB), Melody (BB), Strings (BB), and Guitar (BB). The key signature is B-flat major (two flats). The time signature is 4/4. Measure 19 features a drum hit on the first beat, piano chords in the right hand and bass notes in the left hand, a single bass note on the first beat, a melody note on the first beat, strings, and a guitar riff. Measure 20 continues with piano chords, a bass note, a melody note, strings, and a guitar riff.

Drums (BB)

Piano (BB)

Bass (BB)

Melody (BB)

Strings (BB)

Guitar (BB)

Detailed description of the musical score for measures 21 and 22. The score is written for a band with the following parts: Drums (BB), Piano (BB), Bass (BB), Melody (BB), Strings (BB), and Guitar (BB). The key signature is B-flat major (two flats). The time signature is 4/4. Measure 21 features a drum hit on the first beat, piano chords in the right hand and bass notes in the left hand, a single bass note on the first beat, a melody note on the first beat, strings, and a guitar riff. Measure 22 continues with piano chords, a bass note, a melody note, strings, and a guitar riff.

21

Drums (BB)

Piano (BB)

Bass (BB)

Melody (BB)

Strings (BB)

Guitar (BB)

23

Drums (BB)

Piano (BB)

Bass (BB)

Melody (BB)

Strings (BB)

Guitar (BB)

Drums (BB)

Piano (BB)

Bass (BB)

Melody (BB)

Strings (BB)

Guitar (BB)

Drums (BB)

Piano (BB)

Bass (BB)

Melody (BB)

Strings (BB)

Guitar (BB)

27

Drums (BB)

Piano (BB)

Bass (BB)

Melody (BB)

Strings (BB)

Guitar (BB)

28

Drums (BB)

Piano (BB)

Bass (BB)

Melody (BB)

Strings (BB)

Guitar (BB)

Drums (BB)

Piano (BB)

Bass (BB)

Melody (BB)

Strings (BB)

Guitar (BB)

Drums (BB)

Piano (BB)

Bass (BB)

Melody (BB)

Strings (BB)

Guitar (BB)

32

Drums (BB)

Piano (BB)

Bass (BB)

Melody (BB)

Strings (BB)

Guitar (BB)

33

Drums (BB)

Piano (BB)

Bass (BB)

Melody (BB)

Strings (BB)

Guitar (BB)

Drums (BB)

Piano (BB)

Bass (BB)

Melody (BB)

Strings (BB)

Guitar (BB)

Drums (BB)

Piano (BB)

Bass (BB)

Melody (BB)

Strings (BB)

Guitar (BB)

38

Drums (BB)

Piano (BB)

Bass (BB)

Melody (BB)

Strings (BB)

Guitar (BB)

39

Drums (BB)

Piano (BB)

Bass (BB)

Melody (BB)

Strings (BB)

Guitar (BB)

Drums (BB)

Piano (BB)

Bass (BB)

Melody (BB)

Strings (BB)

Guitar (BB)

Drums (BB)

Piano (BB)

Bass (BB)

Melody (BB)

Strings (BB)

Guitar (BB)

42

43

Drums (BB)

Piano (BB)

Bass (BB)

Melody (BB)

Strings (BB)

Guitar (BB)

Drums (BB)

Piano (BB)

Bass (BB)

Melody (BB)

Strings (BB)

Guitar (BB)

46

48

Drums (BB)

Piano (BB)

Bass (BB)

Melody (BB)

Strings (BB)

Guitar (BB)

Drums (BB)

Piano (BB)

Bass (BB)

Melody (BB)

Strings (BB)

Guitar (BB)

52

Drums (BB)

Piano (BB)

Bass (BB)

Melody (BB)

Strings (BB)

Guitar (BB)

53

Drums (BB)

Piano (BB)

Bass (BB)

Melody (BB)

Strings (BB)

Guitar (BB)

Drums (BB)

Piano (BB)

Bass (BB)

Melody (BB)

Strings (BB)

Guitar (BB)

Drums (BB)

Piano (BB)

Bass (BB)

Melody (BB)

Strings (BB)

Guitar (BB)

58

Drums (BB)

Piano (BB)

Bass (BB)

Melody (BB)

Strings (BB)

Guitar (BB)

59

Drums (BB)

Piano (BB)

Bass (BB)

Melody (BB)

Strings (BB)

Guitar (BB)

Drums (BB)

Piano (BB)

Bass (BB)

Melody (BB)

Strings (BB)

Guitar (BB)

Drums (BB)

Piano (BB)

Bass (BB)

Melody (BB)

Strings (BB)

Guitar (BB)

63

Drums (BB)

Piano (BB)

Bass (BB)

Melody (BB)

Strings (BB)

Guitar (BB)

64

Drums (BB)

Piano (BB)

Bass (BB)

Melody (BB)

Strings (BB)

Guitar (BB)

Drums (BB)

Piano (BB)

Bass (BB)

Melody (BB)

Strings (BB)

Guitar (BB)

Drums (BB)

Piano (BB)

Bass (BB)

Melody (BB)

Strings (BB)

Guitar (BB)

69

Drums (BB)

Piano (BB)

Bass (BB)

Melody (BB)

Strings (BB)

Guitar (BB)

70

Drums (BB)

Piano (BB)

Bass (BB)

Melody (BB)

Strings (BB)

Guitar (BB)

Drums (BB)

Piano (BB)

Bass (BB)

Melody (BB)

Strings (BB)

Guitar (BB)

Drums (BB)

Piano (BB)

Bass (BB)

Melody (BB)

Strings (BB)

Guitar (BB)

73

Drums (BB)

Piano (BB)

Bass (BB)

Melody (BB)

Strings (BB)

Guitar (BB)

74

Drums (BB)

Piano (BB)

Bass (BB)

Melody (BB)

Strings (BB)

Guitar (BB)

Drums (BB)

Piano (BB)

Bass (BB)

Melody (BB)

Strings (BB)

Guitar (BB)

Drums (BB)

Piano (BB)

Bass (BB)

Melody (BB)

Strings (BB)

Guitar (BB)

77

Drums (BB)

Piano (BB)

Bass (BB)

Melody (BB)

Strings (BB)

Guitar (BB)

79

Drums (BB)

Piano (BB)

Bass (BB)

Melody (BB)

Strings (BB)

Guitar (BB)

Drums (BB)

Piano (BB)

Bass (BB)

Melody (BB)

Strings (BB)

Guitar (BB)

Drums (BB)

Piano (BB)

Bass (BB)

Melody (BB)

Strings (BB)

Guitar (BB)

83

Drums (BB)

Piano (BB)

Bass (BB)

Melody (BB)

Strings (BB)

Guitar (BB)

84

Drums (BB)

Piano (BB)

Bass (BB)

Melody (BB)

Strings (BB)

Guitar (BB)

Drums (BB)

Piano (BB)

Bass (BB)

Melody (BB)

Strings (BB)

Guitar (BB)

Drums (BB)

Piano (BB)

Bass (BB)

Melody (BB)

Strings (BB)

Guitar (BB)

89

Drums (BB)

Piano (BB)

Bass (BB)

Melody (BB)

Strings (BB)

Guitar (BB)

90

Drums (BB)

Piano (BB)

Bass (BB)

Melody (BB)

Strings (BB)

Guitar (BB)

Drums (BB)

Piano (BB)

Bass (BB)

Melody (BB)

Strings (BB)

Guitar (BB)

Drums (BB)

Piano (BB)

Bass (BB)

Melody (BB)

Strings (BB)

Guitar (BB)

94

Drums (BB)

Piano (BB)

Bass (BB)

Melody (BB)

Strings (BB)

Guitar (BB)

95

Drums (BB)

Piano (BB)

Bass (BB)

Melody (BB)

Strings (BB)

Guitar (BB)

Drums (BB)

Piano (BB)

Bass (BB)

Melody (BB)

Strings (BB)

Guitar (BB)

Drums (BB)

Piano (BB)

Bass (BB)

Melody (BB)

Strings (BB)

Guitar (BB)

100

Drums (BB)

Piano (BB)

Bass (BB)

Melody (BB)

Strings (BB)

Guitar (BB)

101

Drums (BB)

Piano (BB)

Bass (BB)

Melody (BB)

Strings (BB)

Guitar (BB)

Drums (BB)

Piano (BB)

Bass (BB)

Melody (BB)

Strings (BB)

Guitar (BB)

Drums (BB)

Piano (BB)

Bass (BB)

Melody (BB)

Strings (BB)

Guitar (BB)

104

105

Drums (BB)

Piano (BB)

Bass (BB)

Melody (BB)

Strings (BB)

Guitar (BB)

Drums (BB)

Piano (BB)

Bass (BB)

Melody (BB)

Strings (BB)

Guitar (BB)

108

Drums (BB)

Piano (BB)

Bass (BB)

Melody (BB)

Strings (BB)

Guitar (BB)

110

Drums (BB)

Piano (BB)

Bass (BB)

Melody (BB)

Strings (BB)

Guitar (BB)

Drums (BB)

Piano (BB)

Bass (BB)

Melody (BB)

Strings (BB)

Guitar (BB)

Drums (BB)

Piano (BB)

Bass (BB)

Melody (BB)

Strings (BB)

Guitar (BB)

114

115

Drums (BB)

Piano (BB)

Bass (BB)

Melody (BB)

Strings (BB)

Guitar (BB)

Drums (BB)

Piano (BB)

Bass (BB)

Melody (BB)

Strings (BB)

Guitar (BB)

120

Drums (BB)

Piano (BB)

Bass (BB)

Melody (BB)

Strings (BB)

Guitar (BB)

121

Drums (BB)

Piano (BB)

Bass (BB)

Melody (BB)

Strings (BB)

Guitar (BB)

Drums (BB)

Piano (BB)

Bass (BB)

Melody (BB)

Strings (BB)

Guitar (BB)

Drums (BB)

Piano (BB)

Bass (BB)

Melody (BB)

Strings (BB)

Guitar (BB)

125

Drums (BB)

Piano (BB)

Bass (BB)

Melody (BB)

Strings (BB)

Guitar (BB)

126

Drums (BB)

Piano (BB)

Bass (BB)

Melody (BB)

Strings (BB)

Guitar (BB)

Drums (BB)

Piano (BB)

Bass (BB)

Melody (BB)

Strings (BB)

Guitar (BB)

Drums (BB)

Piano (BB)

Bass (BB)

Melody (BB)

Strings (BB)

Guitar (BB)

131

132

Drums (BB)

Piano (BB)

Bass (BB)

Melody (BB)

Strings (BB)

Guitar (BB)

Drums (BB)

Piano (BB)

Bass (BB)

Strings (BB)

Guitar (BB)

135

Drums (BB)

Piano (BB)

Bass (BB)

Strings (BB)

Guitar (BB)

136

Drums (BB)

Piano (BB)

Bass (BB)

Strings (BB)

Guitar (BB)

Drums (BB)

Piano (BB)

Bass (BB)

Strings (BB)

Guitar (BB)

Drums (BB)

Piano (BB)

Bass (BB)

Strings (BB)

Guitar (BB)

Drums (BB)

Parole E Musica Di Vincenzo Palleschi - Canzone Di Una

♩ = 115,000031

9

18

27

36

45

54

63

72

81

V.S.

2

Drums (BB)

90

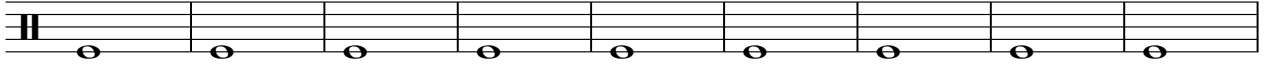

99

108

117

126

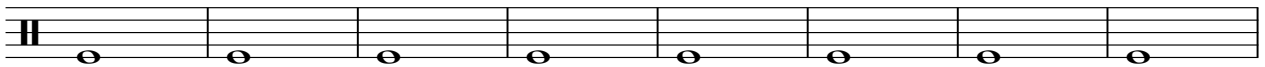

134

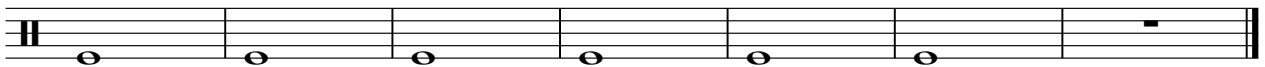

♩ = 115,000031

V.S.

21

24

27

30

33

36

39

42

45

48

52

55

V.S.

58

61

64

67

70

73

76

79

82

86

90

93

V.S.

96

99

102

105

108

111

114

117

120

123

126

129

133

136

138

♩ = 115,000031

2

11

19

27

36

45

53

62

71

79

2

Bass (BB)

87

96

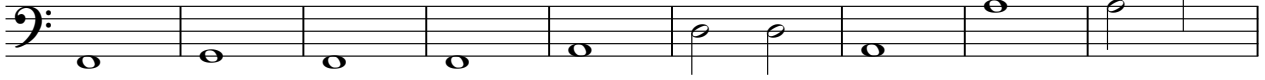

105

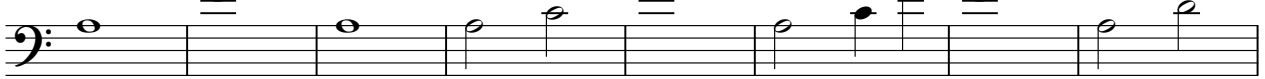

113

122

131

136

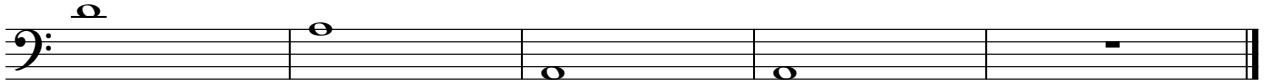

Melody (BB)

♩ = 115,000031

9

14

20

26

32

38

44

50

56

62

V.S.

Melody (BB)

3

128

132

Parole E Musica Di Vincenzo Palleschi - Canzone Di Una

Strings (BB)

♩ = 115,000031

2

11

19

27

36

45

53

62

71

79

V.S.

2

Strings (BB)

87

96

105

113

122

131

136

♩ = 115,000031

2

4

5

6

7

8

10

12

13

15

Guitar (BB)

32

33

35

37

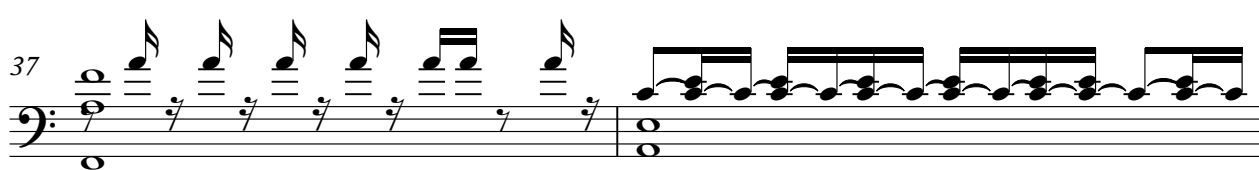

39

40

41

42

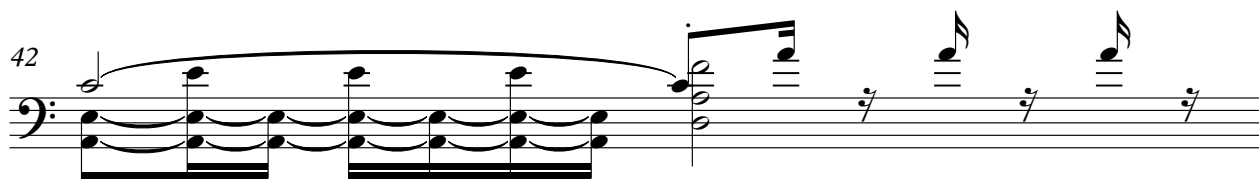

43

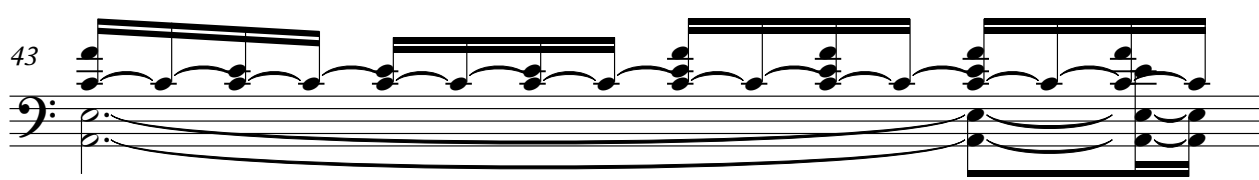

44

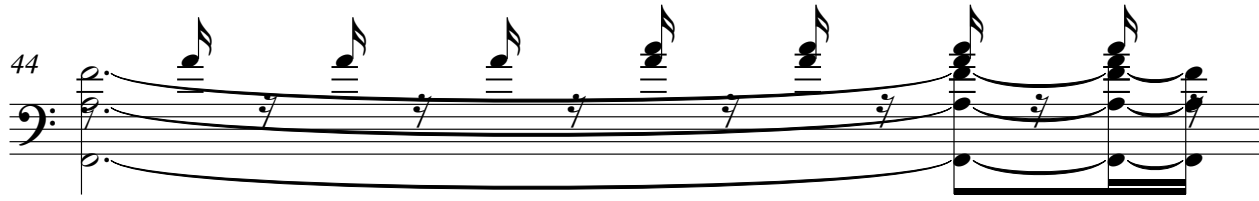

V.S.

Guitar (BB)

45

46

48

50

52

54

56

58

60

62

63

64

66

68

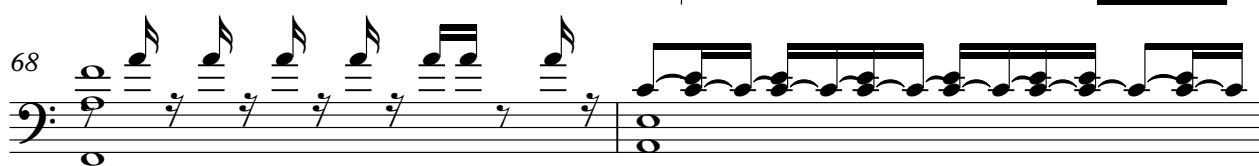

70

71

72

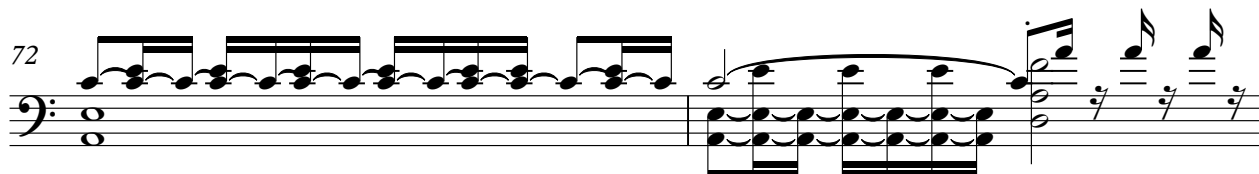

74

75

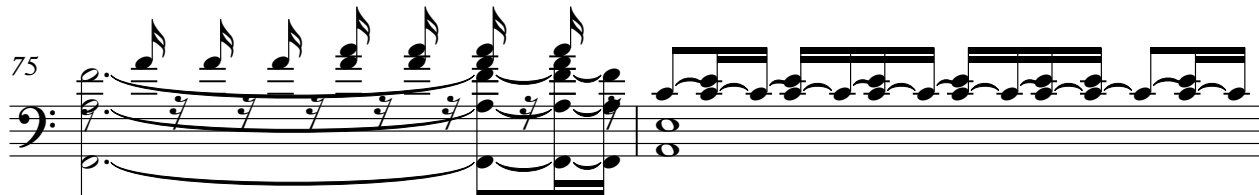

77

79

81

83

84

86

88

89

91

93

94

Guitar (BB) 7

95

97

99

101

103

104

106

107

108

110

V.S.

Guitar (BB)

