

Parole E Musica Di Vincenzo Palleschi - Lamento Notturmo Di Un Mu:

0.0"
1.1,00
Brano senza titolo

♩ = 140,000137

Archi (bb)

Batteria (bb)

Piano (bb)

Solista (bb)

Basso (bb)

Chitarra (bb)

Solista (bb)

Solista (bb)

Melodia (bb)

♩ = 140,000137

5

Bateria (bb)

Piano (bb)

Basso (bb)

Chitarra (bb)

Solista (bb)

Melodia (bb)

8

Bateria (bb)

Piano (bb)

Basso (bb)

Chitarra (bb)

Solista (bb)

Melodia (bb)

11

Batteria (bb)

Piano (bb)

Basso (bb)

Chitarra (bb)

Solista (bb)

Melodia (bb)

14

Archi (bb)

Batteria (bb)

Piano (bb)

Basso (bb)

Chitarra (bb)

Solista (bb)

Melodia (bb)

17

Archi (bb)
Batteria (bb)
Piano (bb)
Basso (bb)
Chitarra (bb)
Solista (bb)
Melodia (bb)

19

Archi (bb)
Batteria (bb)
Piano (bb)
Basso (bb)
Chitarra (bb)
Solista (bb)
Melodia (bb)

22

Archi (bb)

Batteria (bb)

Piano (bb)

Solista (bb)

Basso (bb)

Chitarra (bb)

Solista (bb)

Solista (bb)

Melodia (bb)

Archi (bb)

Batteria (bb)

Piano (bb)

Solista (bb)

Basso (bb)

Chitarra (bb)

Solista (bb)

Solista (bb)

28

Archi (bb)

Batteria (bb)

Piano (bb)

Solista (bb)

Basso (bb)

Chitarra (bb)

Solista (bb)

Solista (bb)

31

Archi (bb)

Batteria (bb)

Piano (bb)

Solista (bb)

Basso (bb)

Chitarra (bb)

Solista (bb)

Solista (bb)

34

Archi (bb)
Batteria (bb)
Piano (bb)
Solista (bb)
Basso (bb)
Chitarra (bb)
Solista (bb)
Solista (bb)

37

Archi (bb)
Batteria (bb)
Piano (bb)
Solista (bb)
Basso (bb)
Chitarra (bb)
Solista (bb)
Solista (bb)

Archi (bb)

Batteria (bb)

Piano (bb)

Solista (bb)

Basso (bb)

Chitarra (bb)

Solista (bb)

Solista (bb)

42

Archi (bb)

Batteria (bb)

Piano (bb)

Solista (bb)

Basso (bb)

Chitarra (bb)

Solista (bb)

Solista (bb)

45

Archi (bb)

Batteria (bb)

Piano (bb)

Solista (bb)

Basso (bb)

Chitarra (bb)

Solista (bb)

Solista (bb)

48

Archi (bb)

Batteria (bb)

Piano (bb)

Solista (bb)

Basso (bb)

Chitarra (bb)

Solista (bb)

Solista (bb)

50

Archi (bb)

Batteria (bb)

Piano (bb)

Solista (bb)

Basso (bb)

Chitarra (bb)

Solista (bb)

Solista (bb)

52

Archi (bb)

Batteria (bb)

Piano (bb)

Solista (bb)

Basso (bb)

Chitarra (bb)

Solista (bb)

Solista (bb)

54

Archi (bb)

Batteria (bb)

Piano (bb)

Solista (bb)

Basso (bb)

Chitarra (bb)

Solista (bb)

Solista (bb)

Melodia (bb)

57

Batteria (bb)

Piano (bb)

Basso (bb)

Chitarra (bb)

Solista (bb)

Melodia (bb)

60

Batteria (bb)

Piano (bb)

Basso (bb)

Chitarra (bb)

Solista (bb)

Melodia (bb)

63

Archi (bb)

Batteria (bb)

Piano (bb)

Basso (bb)

Chitarra (bb)

Solista (bb)

Melodia (bb)

66

Archi (bb)

Batteria (bb)

Piano (bb)

Basso (bb)

Chitarra (bb)

Solista (bb)

Melodia (bb)

69

Archi (bb)

Batteria (bb)

Piano (bb)

Basso (bb)

Chitarra (bb)

Solista (bb)

Melodia (bb)

71

Archi (bb)

Batteria (bb)

Piano (bb)

Basso (bb)

Chitarra (bb)

Melodia (bb)

Archi (bb)

$\text{♩} = 140,000137$

14

19

27

35

43

51

8

64

69

Batteria (bb)

Parole E Musica Di Vincenzo Palleschi - Lamento Nottur

♩ = 140,000137

V.S.

Batteria (bb)

42

46

50

54

58

62

66

70

♩ = 140,000137

26

30

34

38

42

46

50

54

58

62

66

70

V.S.

72

Solista (bb)

♩ = 140,000137

22

25

29

33

36

39

44

48

51

54

19

Basso (bb)

♩ = 140,000137

2

6

10

14

18

22

26

30

33

37

V.S.

$\text{♩} = 140,000137$
2

6

9

12

15

18

21

24

27

30

Chitarra (b)

33

36

39

42

45

48

51

54

57

60

63 Chitarra (bb) 3

66

69

71

Parole E Musica Di Vincenzo Palleschi - Lamento Nottur

Solista (bb)

♩ = 140,000137

21

25

29

33

37

40

44

48

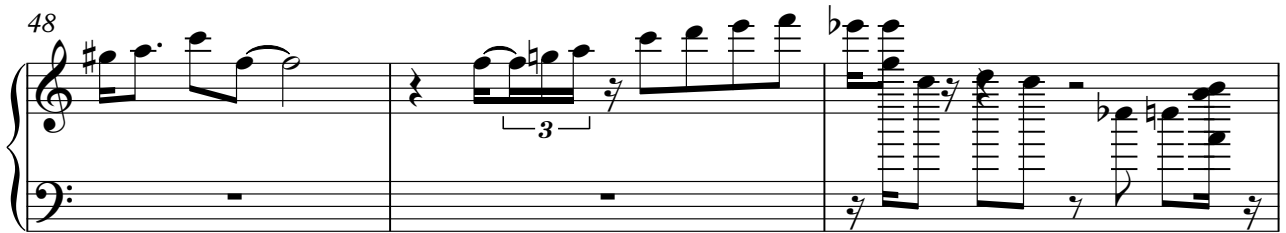

51

53

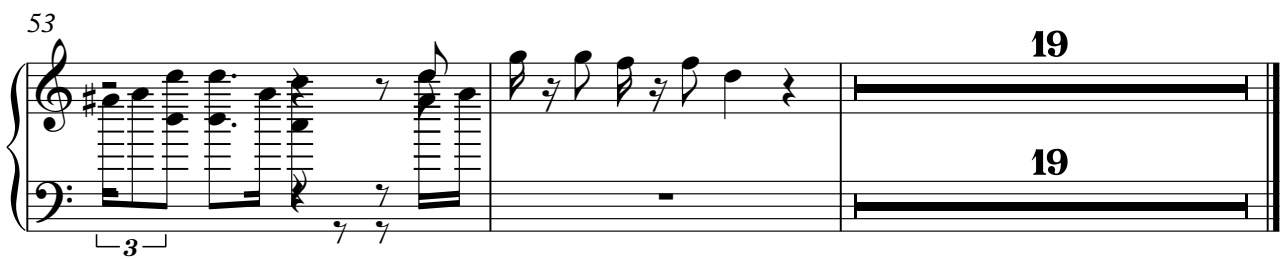

Parole E Musica Di Vincenzo Palleschi - Lamento Nottur

Solista (bb)

♩ = 140,000137

2

7

13

17

20

25

28

31

Melodia (bb)

♩ = 140,000137

6

10

13

17

21

32

55

59

62

65

69

V.S.

