

Paroles Et Musique De Louis Ch - La Bo

♩ = 182,000183
%-

Saxophone

Cuivres 2

Batterie

Percussion

Mélocdie

Guitare

Basse

Clavier 2

Chœurs

♩ = 182,000183

Cuivres 1

Clavier 1

Clavier 3

5

Batterie

Mélodie

Guitare

Basse

Clavier 1

8

Batterie

Mélodie

Guitare

Basse

Clavier 1

10

Batterie

Mélodie

Guitare

Basse

Clavier 1

12

Batterie

Mélo die

Guitare

Basse

Clavier 1

15

Batterie

Mélo die

Guitare

Basse

Clavier 1

18

Batterie

Mélo die

Guitare

Basse

Clavier 1

21

Batterie

Mélo die

Guitare

Basse

Clavier 1

24

Cuivres 2

Batterie

Mélo die

Guitare

Basse

Cuivres 1

Clavier 1

27

30

36

Saxophone

Cuivres 2

Batterie

Mélodie

Basse

Choeurs

Cuivres 1

Clavier 1

38

Cuivres 2

Batterie

Mélodie

Basse

Cuivres 1

Clavier 1

41

Cuivres 2

Batterie

Mélodie

Guitare

Basse

Cuivres 1

Clavier 1

43

Batterie

Mélodie

Guitare

Basse

Clavier 1

45

Batterie

Mélodie

Guitare

Basse

Clavier 1

47

Batterie

Mélodie

Guitare

Basse

Clavier 1

49

Batterie

Mélodie

Guitare

Basse

Clavier 1

52

Batterie

Mélo die

Guitare

Basse

Clavier 1

55

Batterie

Mélo die

Guitare

Basse

Clavier 1

58

Batterie

Mélo die

Guitare

Basse

Clavier 1

73

Batterie

Percussion

Mélie

Basse

Clavier 2

6

3

76

Batterie

Percussion

Mélie

Basse

Clavier 2

80

Batterie

Percussion

Mélo die

Basse

Clavier 2

83

Batterie

Percussion

Mélo die

Basse

Clavier 2

86

Saxophone

Cuivres 2

Batterie

Basse

Clavier 2

Cuivres 1

89

Saxophone

Cuivres 2

Batterie

Basse

Clavier 2

Cuivres 1

92

Saxophone

Cuivres 2

Batterie

Mélo die

Basse

Clavier 2

Cuivres 1

94

Saxophone

Cuivres 2

Batterie

Mélo die

Basse

Cuivres 1

97

Saxophone
Cuivres 2
Batterie
Mélodie
Basse
Cuivres 1

100

Saxophone
Cuivres 2
Batterie
Mélodie
Basse
Chœurs
Cuivres 1
Clavier 1

103

Saxophone

Cuivres 2

Batterie

Mélodie

Basse

Choeurs

Cuivres 1

Clavier 1

105

Cuivres 2

Batterie

Mélodie

Basse

Cuivres 1

Clavier 1

108

Saxophone

Cuivres 2

Batterie

Mélodie

Basse

Choeurs

Cuivres 1

Clavier 1

111

Saxophone

Cuivres 2

Batterie

Mélodie

Basse

Choeurs

Cuivres 1

Clavier 1

113 19

Cuivres 2

Batterie

Mélodie

Basse

Cuivres 1

Clavier 1

115 %+

Cuivres 2

Batterie

Mélodie

Basse

Cuivres 1

Clavier 1

117

Cuivres 2

Batterie

Mélocie

Basse

Cuivres 1

Clavier 1

120

Mélocie

Clavier 3

123

Mélocie

Clavier 3

126

Batterie

Mélocie

Guitare

Basse

Clavier 1

129

Batterie

Mélie

Melody notation for measure 129, featuring a treble clef, a key signature of one sharp (F#), and a sequence of eighth notes.

Guitare

Basse

Bass notation for measure 129, featuring a bass clef, a key signature of one sharp (F#), and a sequence of notes with a triplet '3' under the first three notes.

Clavier 1

Clavier 1 notation for measure 129, featuring a treble clef, a key signature of one sharp (F#), and a sequence of notes.

Clavier 3

Clavier 3 notation for measure 129, featuring a treble clef, a key signature of one sharp (F#), and a sequence of notes with a '+' symbol above the first note.

Cuivres 2

Paroles Et Musique De Louis Ch - La Bo

$\% = 182,000183$
25

30

3

38

42

43

3

88

92

96

98

3

104

109

114

117

♩ = 175,000 167,000 183 181,000 142,000 160,000

5 7

Paroles Et Musique De Louis Ch - La Bo

Batterie

♩ = 182,000183

4/4

6

6

10

10

14

14

18

18

22

22

26

26

31

31

36

36

41

41

V.S.

Batterie

43

47

51

55

59

66

71

75

79

83

Batterie

87

3

90

94

99

103

108

113

= 175,0

118

5

127

2

♩ = 182,000183

61

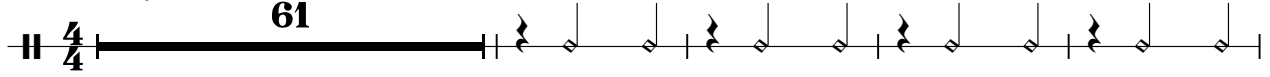

66

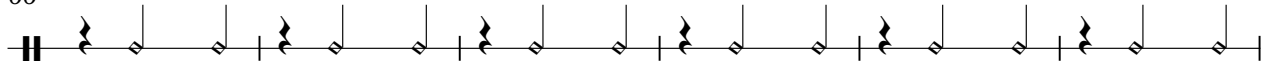

72

78

83

31

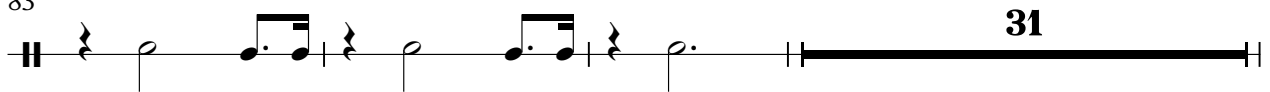

117

♩ = 181,000183

5

7

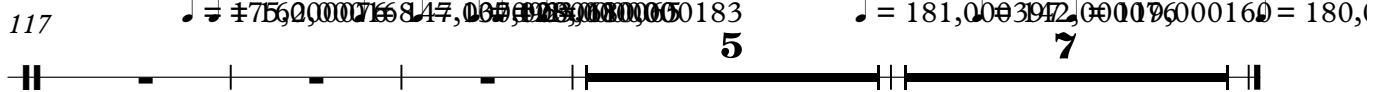

Paroles Et Musique De Louis Ch - La Bo

Mélodie

♩ = 182,000183

5

10

14

19

24

28

32

36

40

44

3

V.S.

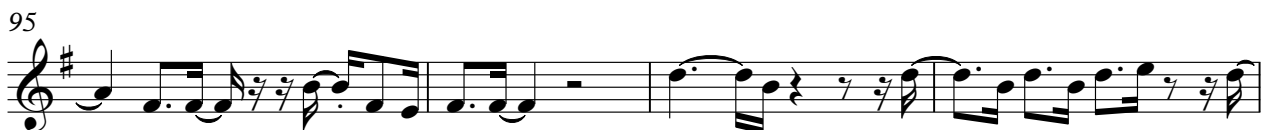
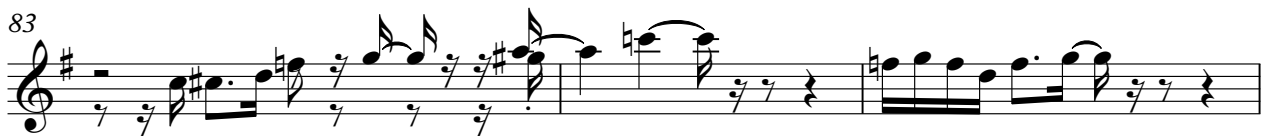

99

103

107

110

114

♩ = 175,000

118

♩ = 162,000168 ♩ = 147,000092 ♩ = 175,000000 ♩ = 180,000183

122

♩ = 181,000397 ♩ = 149,000000 ♩ = 180,000183

126

2

Paroles Et Musique De Louis Ch - La Bo

Guitare

$\% - \text{♩} = 182,000183$

56

61

55

♩ = 175,000 7 6 8 ♯ = 173,000 0 0 0 0

120

♩ = 180,000 1 8 3 ♯ = 181,000 0 0 0 0 1 8 3

5

128

%+

2

Paroles Et Musique De Louis Ch - La Bo

Basse

♩ = 182,000183

42

45

48

52

58

64

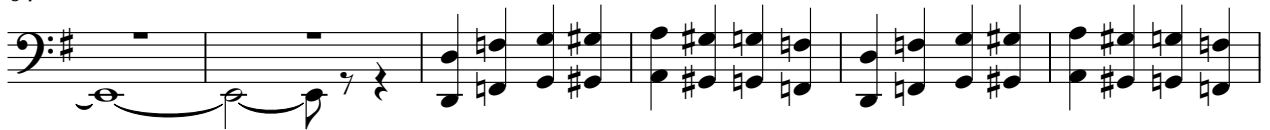

70

76

82

87

92

Clavier 2

Paroles Et Musique De Louis Ch - La Bo

♩ = 182,000183

68

71

73

76

80

83

86

V.S.

89

93

117

$\text{♩} = 75, 0, 0, 0, 7, 6, 8, 4, 7, 0, 6, 7, 0, 1, 8, 0, 0, 6, 5, 183$ $\text{♩} = 181, 0, 0, 3, 9, 7, 0, 0, 0, 1, 7, 6, 0, 0, 0, 0, 1, 6, 0 = 180,$

5 **7**

Choeurs

Paroles Et Musique De Louis Ch - La Bo

♩ = 182,000183

33

38

63

4

109

4

♩ = 175,000

118

♩ = 162,000168 147,0001923,000183 181,00039742,000976 180,00

5

7

Paroles Et Musique De Louis Ch - La Bo

Cuivres 1

♩ = 182,000183

25

2

31

3

39

43

43

89

92

96

101

3

106

Paroles Et Musique De Louis Ch - La Bo

Clavier 1

♩ = 182,000183

5

8

11

14

17

20

23

26

29

V.S.

♩ = 182,000183

116

♯ = 175,000768 ♯ = 173,000000

121

3

124

♩ = 181,000000 ♯ = 176,000000 ♯ = 176,000183

5

3