

# Parsons Project Alan - Time

$\text{♩} = 85,000046$

DRUMS

PIANO

BASS

STRINGS

MELODY

$\text{♩} = 85,000046$

MELODY

MELODY

STRINGS

- STRINGS:** Depicts a string section with long, sustained notes in both clefs, indicated by large horizontal lines.

6

DRUMS

PIANO

BASS

STRINGS

MELODY

MELODY

MELODY

STRINGS

8

DRUMS

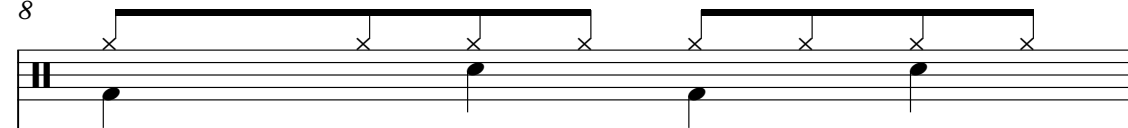

PIANO

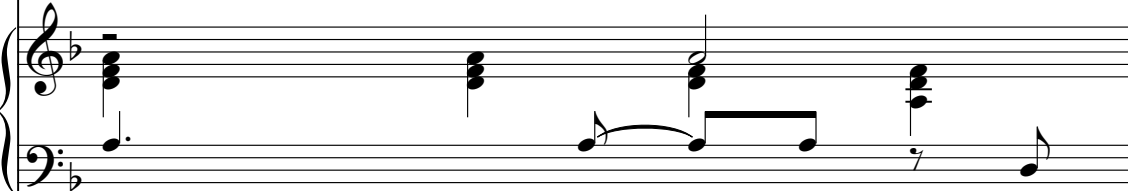

BASS

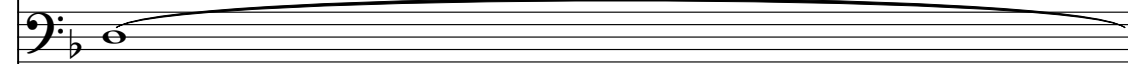

STRINGS

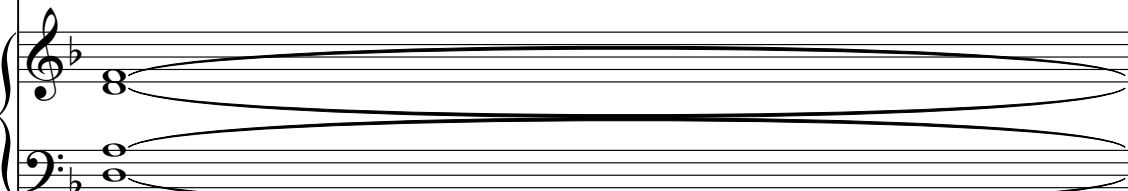

MELODY

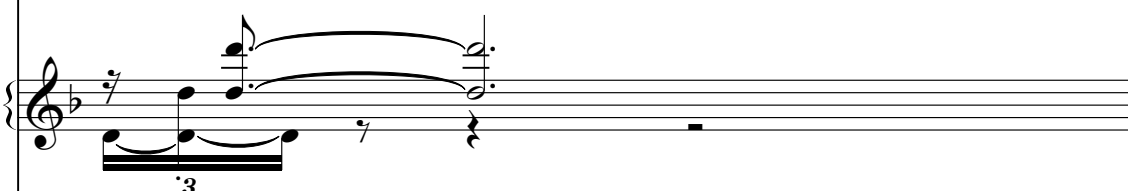

MELODY

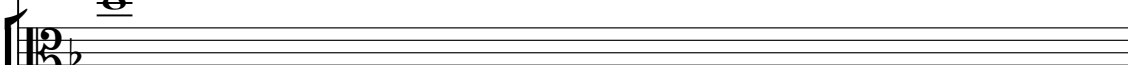

MELODY

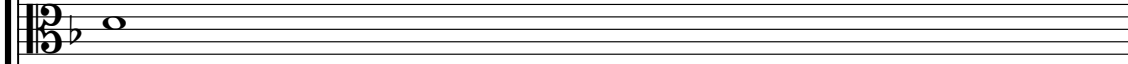

STRINGS

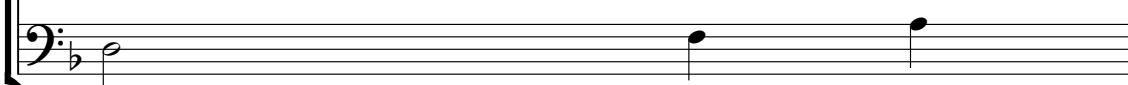

9

DRUMS

PIANO

BASS

STRINGS

MELODY

MELODY

STRINGS

10

12

DRUMS

PIANO

BASS

STRINGS

MELODY

MELODY

MELODY

STRINGS

14

16

DRUMS

PIANO

BASS

STRINGS

MELODY

MELODY

MELODY

STRINGS

3

18

DRUMS

PIANO

BASS

STRINGS

MELODY

MELODY

MELODY

STRINGS

- STRINGS:** Features long, sustained notes with slurs, typical of a string section accompaniment.
- MELODY (Treble Clef):** Starts with a few notes and rests, then remains mostly empty for the rest of the page.
- MELODY (Bass Clef):** Starts with a few notes and rests, then remains mostly empty for the rest of the page.
- MELODY (Bass Clef):** Starts with a few notes and rests, then remains mostly empty for the rest of the page.
- STRINGS (Bass Clef):** Features long, sustained notes with slurs, similar to the string part above.

20

DRUMS

PIANO

BASS

STRINGS

MELODY

MELODY

MELODY

STRINGS

22

DRUMS

PIANO

BASS

STRINGS

MELODY

MELODY

MELODY

STRINGS

24

DRUMS

PIANO

BASS

STRINGS

MELODY

MELODY

MELODY

STRINGS

25

DRUMS

PIANO

BASS

STRINGS

MELODY

MELODY

MELODY

STRINGS

- MELODY (first instance):** A complex melodic line with many beamed notes and rests, primarily in the upper register.
- MELODY (second instance):** A simple melodic line in the lower register, consisting of a few notes.
- MELODY (third instance):** Another simple melodic line in the lower register, similar to the second instance.
- STRINGS (second instance):** A long, sustained note in the lower register.

27

DRUMS

PIANO

BASS

STRINGS

MELODY

MELODY

MELODY

STRINGS

- PIANO:** The right hand plays a melodic line with slurs and ties, while the left hand provides a harmonic accompaniment with chords and a low bass line.
- STRINGS:** Provides a sustained harmonic background with long notes and ties.
- MELODY (middle):** A single melodic line with a few notes.
- MELODY (bottom):** A single melodic line with a few notes.
- STRINGS (bottom):** A single melodic line with a few notes.

28

DRUMS

PIANO

BASS

STRINGS

MELODY

MELODY

MELODY

STRINGS

30

DRUMS

PIANO

BASS

STRINGS

MELODY

MELODY

MELODY

STRINGS

32

DRUMS

PIANO

BASS

STRINGS

MELODY

MELODY

MELODY

STRINGS

- BASS:** Plays a simple bass line with a long note and a fermata.
- STRINGS:** Plays long notes with fermatas in both hands.

34

DRUMS

PIANO

BASS

STRINGS

MELODY

MELODY

MELODY

STRINGS

36

DRUMS

PIANO

BASS

STRINGS

MELODY

MELODY

MELODY

STRINGS

38

DRUMS

PIANO

BASS

STRINGS

MELODY

MELODY

MELODY

STRINGS

40

DRUMS

PIANO

BASS

STRINGS

MELODY

MELODY

MELODY

STRINGS

41

DRUMS

PIANO

BASS

STRINGS

MELODY

MELODY

MELODY

STRINGS

43

DRUMS

PIANO

BASS

STRINGS

MELODY

MELODY

MELODY

STRINGS

45

DRUMS

PIANO

BASS

STRINGS

MELODY

MELODY

MELODY

STRINGS

47

DRUMS

PIANO

BASS

STRINGS

MELODY

MELODY

MELODY

STRINGS

49

DRUMS

PIANO

BASS

STRINGS

MELODY

MELODY

MELODY

STRINGS

3

6

50

DRUMS

PIANO

BASS

STRINGS

MELODY

MELODY

MELODY

STRINGS

52

DRUMS

PIANO

BASS

STRINGS

MELODY

MELODY

MELODY

STRINGS

53

DRUMS

PIANO

BASS

STRINGS

MELODY

MELODY

MELODY

STRINGS

55

DRUMS

PIANO

BASS

STRINGS

MELODY

MELODY

MELODY

STRINGS

57

DRUMS

PIANO

BASS

STRINGS

MELODY

MELODY

MELODY

STRINGS

58

DRUMS

PIANO

BASS

STRINGS

MELODY

MELODY

MELODY

STRINGS

60

DRUMS

PIANO

BASS

STRINGS

MELODY

MELODY

MELODY

STRINGS

62

DRUMS

PIANO

BASS

STRINGS

MELODY

MELODY

MELODY

STRINGS

64

DRUMS

PIANO

BASS

STRINGS

MELODY

MELODY

MELODY

STRINGS

- BASS:** Provides a simple harmonic foundation with a few notes.
- STRINGS (Bottom):** Features a simple harmonic line.

66

DRUMS

PIANO

BASS

STRINGS

MELODY

MELODY

MELODY

STRINGS

- PIANO:** The right hand plays chords and melodic lines, while the left hand provides a bass line with long notes and some movement.
- BASS:** Plays a simple, steady bass line with long notes.
- STRINGS (top):** Plays sustained chords with long notes, some marked with a fermata.
- MELODY (top):** Features a melodic line with triplets and rests.
- MELODY (middle):** A second melodic line, primarily consisting of long notes with a fermata.
- MELODY (bottom):** A third melodic line, similar to the middle one, with long notes and a fermata.
- STRINGS (bottom):** A fourth string part, consisting of long notes with a fermata.

68

DRUMS

PIANO

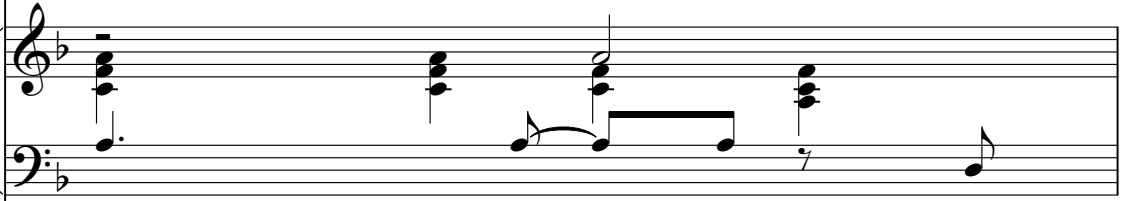

BASS

STRINGS

MELODY

MELODY

MELODY

STRINGS

69

DRUMS

PIANO

BASS

STRINGS

MELODY

MELODY

MELODY

STRINGS

70

DRUMS

PIANO

BASS

STRINGS

MELODY

MELODY

MELODY

STRINGS

71

DRUMS

PIANO

BASS

STRINGS

MELODY

MELODY

MELODY

STRINGS

72

73

DRUMS

PIANO

BASS

STRINGS

MELODY

MELODY

MELODY

STRINGS

- STRINGS:** Features long, sustained notes in both hands, with some grace notes.

75

DRUMS

PIANO

BASS

STRINGS

MELODY

MELODY

MELODY

STRINGS

77

79

DRUMS

PIANO

BASS

STRINGS

MELODY

MELODY

MELODY

STRINGS

81

DRUMS

PIANO

BASS

STRINGS

MELODY

MELODY

MELODY

STRINGS

82

DRUMS

PIANO

BASS

STRINGS

MELODY

MELODY

MELODY

STRINGS

DRUMS

Parsons Project Alan - Time

♩ = 85,000046

5/4

5

9

13

17

21

25

29

33

37

V.S.

41

41

45

45

49

49

53

53

57

57

61

61

65

65

69

69

73

73

77

77

PIANO

Parsons Project Alan - Time

♩ = 85,000046

5

Measures 5-8 of the piano score. The right hand continues with intricate melodic patterns, and the left hand maintains the accompaniment with some chordal textures.

9

12

16

19

V.S.

23

3

26

30

33

36

40

43

46

49

52

56

59

63

66

70

73

76

79

82

BASS

Parsons Project Alan - Time

♩ = 85,000046

9

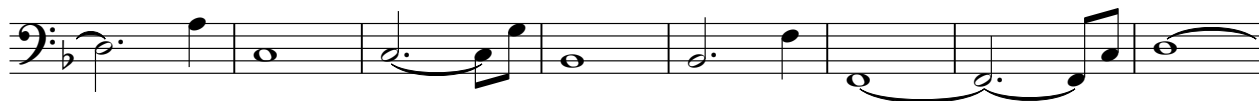

17

25

33

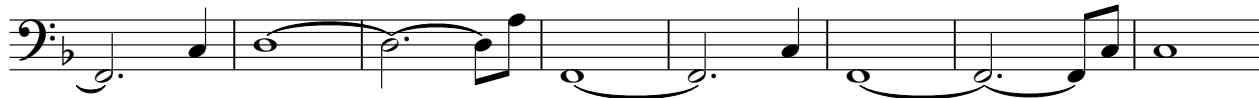

41

49

57

65

73

V.S.

2

BASS

79

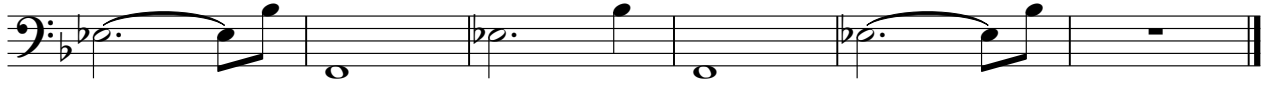

STRINGS

Parsons Project Alan - Time

♩ = 85,000046

8

15

22

29

36

V.S.

43

50

57

64

71

78

Parsons Project Alan - Time

MELODY

♩ = 85,000046

4

7

9

11

14

16

20

22

MELODY

MELODY

4

76

MELODY

3

80

2

Parsons Project Alan - Time

MELODY

♩ = 85,000046

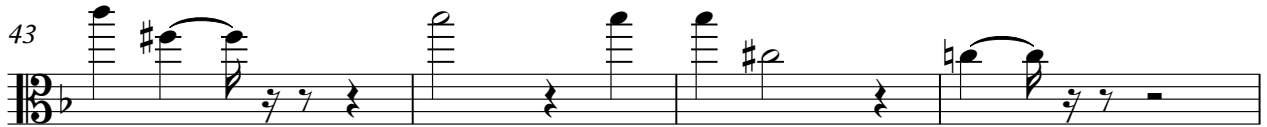
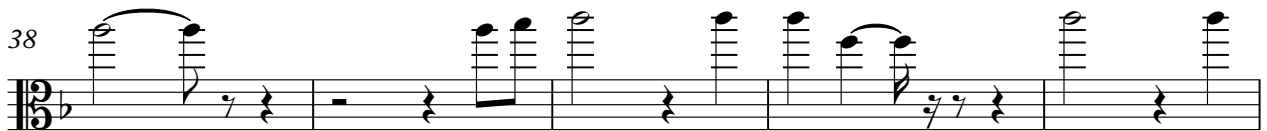

MELODY

52

58

64

69

74

79

2

MELODY

52

58

64

69

74

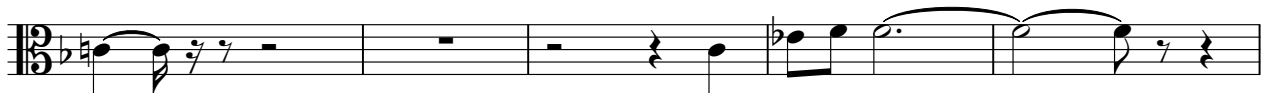

79

STRINGS

Parsons Project Alan - Time

♩ = 85,000046

9

17

25

33

41

49

57

65

73

V.S.

2

STRINGS

79

