

partridge Family - I Think I Love You

♩ = 102,000053

Melody Vocal

percussion 2

percussion 1

Guitar High

bass

vocal backup

Clavinet

Harpsichord

Melody Vocal

♩ = 102,000053

vocal backup 2

Melody Vocal

percussion 2

percussion 1

Guitar High

Guitar Low

bass

vocal backup

Clavinet

Harpsichord

Melody Vocal

vocal backup 2

3

5

Melody Vocal

percussion 2

percussion 1

Guitar High

Guitar Low

bass

Clavinet

Harpsichord

organ

Melody Vocal

6

Melody Vocal

percussion 2

percussion 1

Guitar High

Guitar Low

bass

Clavinet

Harpsichord

organ

Melody Vocal

7

Melody Vocal

percussion 2

percussion 1

Guitar High

Guitar Low

bass

Clavinet

Harpsichord

organ

Melody Vocal

8

Melody Vocal

percussion 2

percussion 1

Guitar High

Guitar Low

bass

Clavinet

Harpsichord

organ

Melody Vocal

Detailed description of the musical score: The score is for page 6, starting at measure 8. It features ten staves. The top staff is Melody Vocal in bass clef, with a key signature of one flat and a melodic line. The second staff is percussion 2, showing a complex rhythmic pattern with accents and slurs. The third staff is percussion 1, with a simpler rhythmic pattern. The fourth staff is Guitar High in treble clef, featuring a fast, repetitive sixteenth-note pattern. The fifth staff is Guitar Low in treble clef, with a similar fast, repetitive sixteenth-note pattern. The sixth staff is bass in bass clef, with a melodic line. The seventh staff is Clavinet in treble clef, with a rhythmic pattern of chords and eighth notes. The eighth staff is Harpsichord in treble clef, with a melodic line. The ninth staff is organ in bass clef, with a sustained chord progression. The tenth staff is Melody Vocal in treble clef, with a melodic line.

10

Melody Vocal

percussion 2

percussion 1

Guitar High

Guitar Low

bass

Clavinet

Harpsichord

organ

Melody Vocal

12

Melody Vocal

percussion 2

percussion 1

Guitar High

Guitar Low

bass

vocal backup

Clavinet

Harpsichord

organ

Melody Vocal

vocal backup 2

14

Melody Vocal

percussion 2

percussion 1

Guitar High

Guitar Low

bass

vocal backup

Clavinet

Harpsichord

organ

Melody Vocal

vocal backup 2

16

Melody Vocal (bass clef): Bb^2 , Bb^2 (b), A^2 , G^2 , F^2 , E^2 , D^2 , C^2 . A slur covers the first two notes.

percussion 2: Bb^2 , Bb^2 (b), A^2 , G^2 , F^2 , E^2 , D^2 , C^2 . A slur covers the first two notes.

percussion 1: Bb^2 , Bb^2 (b), A^2 , G^2 , F^2 , E^2 , D^2 , C^2 .

bass (bass clef): Bb^2 , Bb^2 (b), A^2 , G^2 , F^2 , E^2 , D^2 , C^2 .

Clavinet (treble clef): Bb^2 , Bb^2 (b), A^2 , G^2 , F^2 , E^2 , D^2 , C^2 . Slurs are present over the first two notes and the last two notes.

Harpsichord (treble clef): Bb^2 , Bb^2 (b), A^2 , G^2 , F^2 , E^2 , D^2 , C^2 . A slur covers the first two notes.

organ (bass clef): Bb^2 , Bb^2 (b), A^2 , G^2 , F^2 , E^2 , D^2 , C^2 .

Melody Vocal (treble clef): Bb^2 , Bb^2 (b), A^2 , G^2 , F^2 , E^2 , D^2 , C^2 . A slur covers the first two notes.

17

Melody Vocal

percussion 2

percussion 1

Guitar High

Guitar Low

bass

Clavinet

Harpsichord

organ

Melody Vocal

19

Melody Vocal

percussion 2

percussion 1

Guitar High

Guitar Low

bass

Clavinet

Harpsichord

organ

Melody Vocal

20

Melody Vocal

percussion 2

percussion 1

Guitar High

Guitar Low

bass

Clavinet

Harpsichord

organ

Melody Vocal

Melody Vocal

percussion 2

percussion 1

Guitar High

Guitar Low

bass

vocal backup

Clavinet

Harpsichord

organ

Melody Vocal

vocal backup 2

23

Melody Vocal

percussion 2

percussion 1

Guitar High

Guitar Low

bass

vocal backup

Clavinet

Harpsichord

Melody Vocal

vocal backup 2

25

Melody Vocal

percussion 2

percussion 1

Guitar High

Guitar Low

bass

vocal backup

Clavinet

Harpsichord

Melody Vocal

vocal backup 2

27

Melody Vocal

percussion 2

percussion 1

Guitar High

Guitar Low

bass

vocal backup

Clavinet

Harpsichord

Melody Vocal

vocal backup 2

Melody Vocal

percussion 2

percussion 1

Guitar High

Guitar Low

bass

vocal backup

Clavinet

Harpsichord

Melody Vocal

vocal backup 2

31

Melody Vocal

percussion 2

percussion 1

Guitar High

Guitar Low

bass

vocal backup

Clavinet

Harpsichord

Melody Vocal

vocal backup 2

33

Melody Vocal

percussion 2

percussion 1

Guitar High

Guitar Low

bass

vocal backup

Clavinet

Harpsichord

Melody Vocal

vocal backup 2

35

Melody Vocal

Guitar Low

vocal backup

Clavinet

Harpsichord

Melody Vocal

vocal backup 2

37

Guitar Low

vocal backup

Clavinet

Harpisichord

vocal backup 2

Detailed description of the musical score: The score is for page 22, starting at measure 37. It features five staves. The 'Guitar Low' staff uses a treble clef and a key signature of one flat (Bb), playing block chords. The 'vocal backup' staff uses a treble clef and a key signature of one flat, playing a simple accompaniment line. The 'Clavinet' and 'Harpisichord' staves use grand staves (treble and bass clefs) and a key signature of one flat. Both feature complex rhythmic patterns with triplets in the bass line and melodic lines in the treble. The 'vocal backup 2' staff uses a treble clef and a key signature of one flat, playing a simple accompaniment line.

39

Guitar Low

vocal backup

Clavinet

Harpsichord

vocal backup 2

41 *b*

Melody Vocal

percussion 2

Guitar Low

bass

vocal backup

Clavinet

Harpsichord

Melody Vocal

vocal backup 2

Melody Vocal

percussion 2

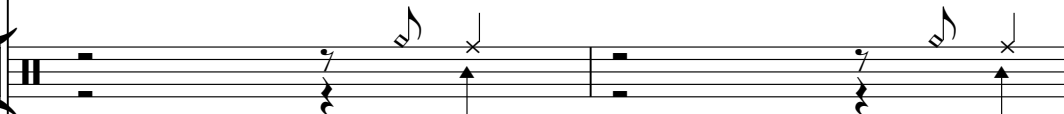

Guitar Low

bass

Melody Vocal

45

Melody Vocal

percussion 2

percussion 1

Guitar High

Guitar Low

bass

vocal backup

Clavinet

Harpsichord

Melody Vocal

vocal backup 2

47

Melody Vocal

percussion 2

percussion 1

Guitar High

Guitar Low

bass

vocal backup

Clavinet

Harpsichord

Melody Vocal

vocal backup 2

Melody Vocal

percussion 2

percussion 1

Guitar High

bass

vocal backup

Clavinet

Harpsichord

Melody Vocal

vocal backup 2

51

Melody Vocal

percussion 2

percussion 1

Guitar High

Guitar Low

bass

vocal backup

Clavinet

Harpsichord

Melody Vocal

vocal backup 2

Melody Vocal

percussion 2

percussion 1

Guitar High

Guitar Low

bass

vocal backup

Clavinet

Harpsichord

Melody Vocal

vocal backup 2

54

Melody Vocal

percussion 2

percussion 1

Guitar High

Guitar Low

bass

vocal backup

Clavinet

Harpsichord

Melody Vocal

vocal backup 2

Melody Vocal

percussion 2

percussion 1

Guitar High

Guitar Low

bass

Clavinet

Harpsichord

organ

Melody Vocal

56

Melody Vocal

percussion 2

percussion 1

Guitar High

Guitar Low

bass

Clavinet

Harpsichord

organ

Melody Vocal

57

Melody Vocal (bass clef): G4, A4, B4, C5, B4, A4, G4.

percussion 2: Snare drum, followed by a cymbal roll from measure 58 to 59.

percussion 1: Kick drum, followed by a snare drum in measure 58.

Guitar High: G4, A4, B4, C5, B4, A4, G4.

Guitar Low: Chords in G major and A minor, including G4-A4, G4-B4, and G4-A4-B4.

bass: G3, A3, B3, C4.

Clavinet: Chords in G major and A minor, including G4-A4, G4-B4, and G4-A4-B4.

Harpsichord: G4, A4, B4, C5, B4, A4, G4.

organ: Sustained chord in G major (G4-A4-B4).

Melody Vocal (treble clef): G4, A4, B4, C5, B4, A4, G4.

58

Melody Vocal

percussion 2

percussion 1

Guitar High

Guitar Low

bass

Clavinet

Harpsichord

organ

Melody Vocal

59

Melody Vocal

percussion 2

percussion 1

Guitar High

Guitar Low

bass

Clavinet

Harpsichord

organ

Melody Vocal

Detailed description of the musical score: The score is for page 36, starting at measure 59. It features a variety of instruments and vocal lines. The Melody Vocal part at the top is in a bass clef with a key signature of one flat (Bb). The percussion parts (percussion 1 and 2) are in common time (C). The Guitar High part is in a treble clef with a key signature of one flat (Bb). The Guitar Low part is in a treble clef with a key signature of two sharps (D major). The bass part is in a bass clef with a key signature of one flat (Bb). The Clavinet part is in a treble clef with a key signature of two sharps (D major). The Harpsichord part is in a treble clef with a key signature of one flat (Bb). The organ part is in a bass clef with a key signature of two sharps (D major). The Melody Vocal part at the bottom is in a treble clef with a key signature of one flat (Bb). The score includes various musical notations such as notes, rests, beams, and slurs.

60

Melody Vocal

percussion 2

percussion 1

Guitar High

Guitar Low

bass

Clavinet

Harpsichord

organ

Melody Vocal

Melody Vocal

percussion 2

percussion 1

Guitar High

Guitar Low

bass

vocal backup

Clavinet

Harpsichord

organ

Melody Vocal

vocal backup 2

63

Melody Vocal

percussion 2

percussion 1

Guitar High

Guitar Low

bass

vocal backup

Clavinet

Harpsichord

organ

Melody Vocal

vocal backup 2

65

Melody Vocal

percussion 2

percussion 1

Guitar High

Guitar Low

bass

vocal backup

Clavinet

Harpsichord

organ

Melody Vocal

vocal backup 2

67

Melody Vocal

percussion 2

percussion 1

Guitar High

Guitar Low

bass

vocal backup

Clavinet

Harpsichord

Melody Vocal

vocal backup 2

69

Melody Vocal

percussion 2

percussion 1

bass

vocal backup

Clavinet

Harpsichord

Melody Vocal

vocal backup 2

71

Melody Vocal

percussion 2

percussion 1

bass

vocal backup

Clavinet

Harpsichord

Melody Vocal

vocal backup 2

73

Melody Vocal

percussion 2

percussion 1

bass

vocal backup

Clavinet

Harpsichord

Melody Vocal

vocal backup 2

Melody Vocal

partridge Family - I Think I Love You

♩ = 102,000053

5

9

13

17

21

25

29

33

2 4

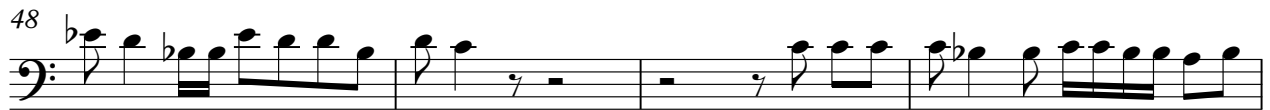

percussion 2

partridge Family - I Think I Love You

♩ = 102,000053

6

11

15

20

25

29

32

42

47

51

55

60

64

68

71

percussion 1

partridge Family - I Think I Love You

♩ = 102,000053

7

13

17

23

25

27

30

32

11

percussion 1

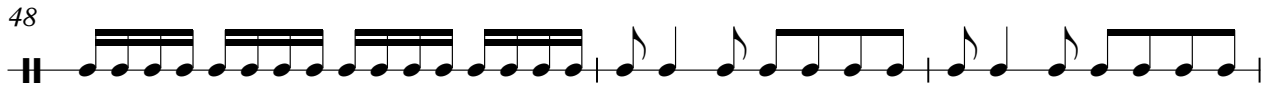

percussion 1

73

♩ = 102,000053

5

7

9

11

14

18

22

26

30

34 **11**

48

52

56

59

62

66 **7**

Guitar Low

partridge Family - I Think I Love You

♩ = 102,000053

3

6

8

10

12

15

18

21

24

2

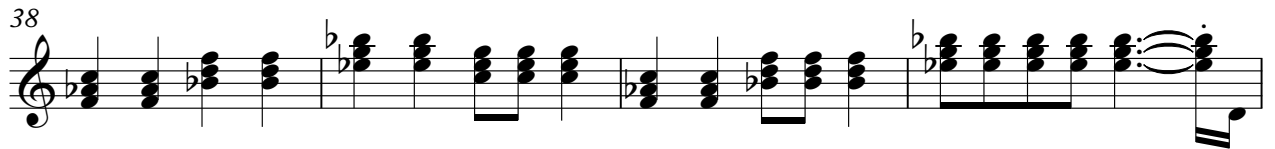

bass

partridge Family - I Think I Love You

♩ = 102,000053

6

11

16

21

26

30

41

44

48

53

58

63

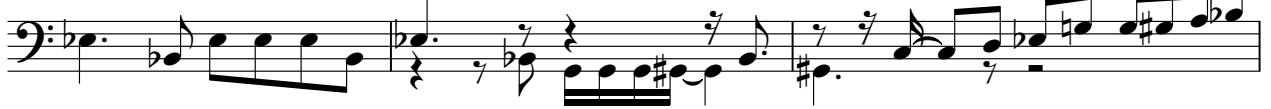

66

69

72

partridge Family - I Think I Love You

vocal backup

♩ = 102,000053

12

23

28

36

42

52

64

69

72

Clavinet

partridge Family - I Think I Love You

♩ = 102,000053

4

7

10

13

16

18

V.S.

20

22

25

29

33

36

38

40

3

3

45

47

49

52

54

56

58

60

V.S.

62

65

69

72

Harpsichord

partridge Family - I Think I Love You

♩ = 102,000053

3

7

11

15

19

23

27

31

34

V.S.

36

3

38

40

3

3

46

50

54

58

61

65

69

72

organ

partridge Family - I Think I Love You

♩ = 102,000053

4

12

2

21

32

58

7

63

2 8

Melody Vocal

partridge Family - I Think I Love You

♩ = 102,000053

3

7

11

15

18

22

26

30

33

4

41

44

48

52

56

59

62

66

70

72

partridge Family - I Think I Love You

vocal backup 2

♩ = 102,000053

7

12

7

23

31

38

4

46

55

7

66

70
