

Party Muziek - Fidele Weinlese Medley

♩ = 194,005234

TRUMPET

DRUMS

STEEL GTR

ACOU BASS

ACCORDION

STRINGS

♩ = 194,005234

9

MELODY

CLARINET

TRUMPET

DRUMS

STEEL GTR

ACOU BASS

ACCORDION

STRINGS

13

MELODY  
CLARINET  
TRUMPET  
DRUMS  
STEEL GTR  
ACOU BASS  
ACCORDION  
STRINGS

18

MELODY  
CLARINET  
TRUMPET  
DRUMS  
STEEL GTR  
ACOU BASS  
ACCORDION  
STRINGS

23

MELODY  
CLARINET  
TRUMPET  
DRUMS  
STEEL GTR  
ACOU BASS  
ACCORDION  
STRINGS

29

MELODY  
CLARINET  
TRUMPET  
DRUMS  
STEEL GTR  
ACOU BASS  
ACCORDION  
STRINGS

34

MELODY

CLARINET

TRUMPET

DRUMS

STEEL GTR

ACOU BASS

ACCORDION

STRINGS

39

MELODY

CLARINET

TRUMPET

DRUMS

STEEL GTR

ACOU BASS

ACCORDION

STRINGS

44

MELODY  
CLARINET  
TRUMPET  
DRUMS  
STEEL GTR  
ACOU BASS  
ACCORDION  
STRINGS

49

MELODY  
CLARINET  
TRUMPET  
DRUMS  
STEEL GTR  
ACOU BASS  
ACCORDION  
STRINGS

54

MELODY

CLARINET

TRUMPET

DRUMS

STEEL GTR

ACOU BASS

ACCORDION

STRINGS

59

MELODY

CLARINET

TRUMPET

DRUMS

STEEL GTR

ACOU BASS

ACCORDION

STRINGS

64

MELODY

CLARINET

TRUMPET

DRUMS

STEEL GTR

ACOU BASS

ACCORDION

STRINGS

68

MELODY

CLARINET

TRUMPET

DRUMS

STEEL GTR

ACOU BASS

ACCORDION

STRINGS

73

MELODY  
CLARINET  
TRUMPET  
DRUMS  
STEEL GTR  
ACOU BASS  
ACCORDION  
STRINGS

78

MELODY  
CLARINET  
TRUMPET  
DRUMS  
STEEL GTR  
ACOU BASS  
ACCORDION  
STRINGS

83

MELODY

CLARINET

TRUMPET

DRUMS

STEEL GTR

ACOU BASS

ACCORDION

STRINGS

88

MELODY

CLARINET

TRUMPET

DRUMS

STEEL GTR

ACOU BASS

ACCORDION

STRINGS

93

MELODY

CLARINET

TRUMPET

DRUMS

STEEL GTR

ACOU BASS

ACCORDION

STRINGS

98

MELODY

CLARINET

TRUMPET

DRUMS

STEEL GTR

ACOU BASS

ACCORDION

STRINGS

103

MELODY

CLARINET

TRUMPET

DRUMS

STEEL GTR

ACOU BASS

ACCORDION

STRINGS

108

MELODY

CLARINET

TRUMPET

DRUMS

STEEL GTR

ACOU BASS

ACCORDION

STRINGS

113

MELODY

CLARINET

TRUMPET

DRUMS

STEEL GTR

ACOU BASS

ACCORDION

STRINGS

118

MELODY

CLARINET

TRUMPET

DRUMS

STEEL GTR

ACOU BASS

ACCORDION

STRINGS

123

MELODY  
CLARINET  
TRUMPET  
DRUMS  
STEEL GTR  
ACOU BASS  
ACCORDION  
STRINGS

128

MELODY  
CLARINET  
TRUMPET  
DRUMS  
STEEL GTR  
ACOU BASS  
ACCORDION  
STRINGS

133

MELODY  
CLARINET  
TRUMPET  
DRUMS  
STEEL GTR  
ACOU BASS  
ACCORDION  
STRINGS

138

MELODY  
CLARINET  
TRUMPET  
DRUMS  
STEEL GTR  
ACOU BASS  
ACCORDION  
STRINGS

143

MELODY  
CLARINET  
TRUMPET  
DRUMS  
STEEL GTR  
ACOU BASS  
ACCORDION  
STRINGS

148

MELODY  
CLARINET  
TRUMPET  
DRUMS  
STEEL GTR  
ACOU BASS  
ACCORDION  
STRINGS

152

MELODY  
CLARINET  
TRUMPET  
DRUMS  
STEEL GTR  
ACOU BASS  
ACCORDION  
STRINGS

154

MELODY  
CLARINET  
TRUMPET  
DRUMS  
STEEL GTR  
ACOU BASS  
ACCORDION  
STRINGS

# Party Muziek - Fidele Weinlese Medley

## MELODY

♩ = 194,005234

8

14

20

27

33

39

46

52

58

64

V.S.

70

76

82

88

94

100

107

114

121

127

134

141

148

153

158

CLARINET

Party Muziek - Fidele Weinlese Medley

♩ = 194,005234

9

15

22

28

34

41

47

53

59

65

V.S.

CLARINET

71

78

85

91

97

103

110

117

123

129

136

142

148

153

158

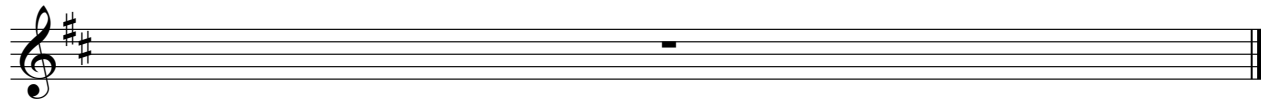

TRUMPET

Party Muziek - Fidele Weinlese Medley

♩ = 194,005234

6

10

15

22

28

33

38

45

52

58

V.S.

TRUMPET

64

70

76

81

86

92

98

104

111

117

TRUMPET

123

129

134

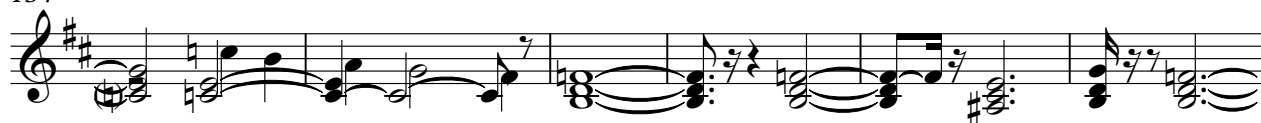

140

146

151

154

158

DRUMS

Party Muziek - Fidele Weinlese Medley

♩ = 194,005234

6

11

17

23

29

35

41

47

53

59

V.S.

65

71

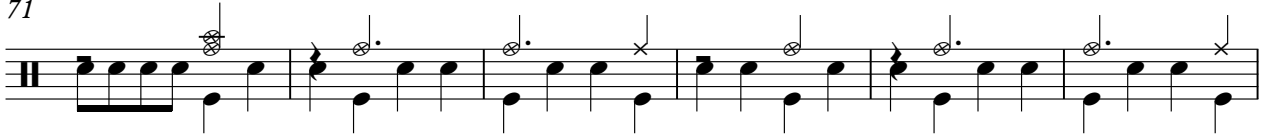

77

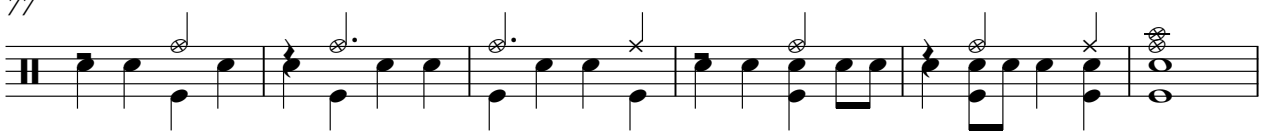

83

89

95

101

107

113

119

DRUMS

125

130

135

141

146

152

158

STEEL GTR

Party Muziek - Fidele Weinlese Medley

♩ = 194,005234

3

9

13

17

21

25

29

33

37

41

V.S.

45

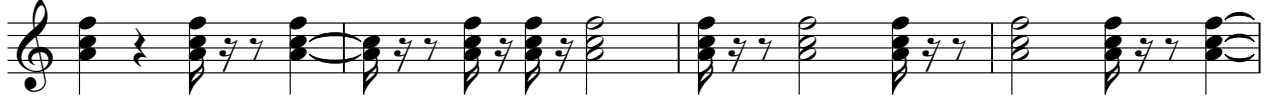

49

53

57

61

65

68

72

76

80

123

127

131

135

139

143

147

151

154

ACOU BASS

Party Muziek - Fidele Weinlese Medley

♩ = 194,005234

3

9

15

22

29

36

43

50

57

63

V.S.

70

77

83

90

96

103

108

114

120

125

131

138

144

149

153

158

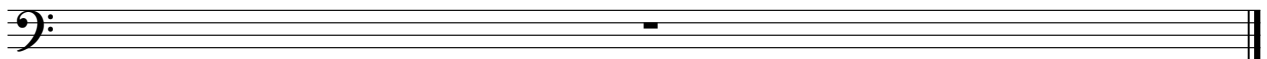

ACCORDION

Party Muziek - Fidele Weinlese Medley

♩ = 194,005234

2

8

12

18

23

29

V.S.

34

39

44

49

54

59

64

70

76

81

86

91

96

101

V.S.

105

110

116

122

127

132

137

143

149

153

158

STRINGS

Party Muziek - Fidele Weinlese Medley

♩ = 194,005234

2

8

13

19

25

30

35

40

46

52

V.S.

57

62

68

73

78

83

89

94

100

105

STRINGS

111

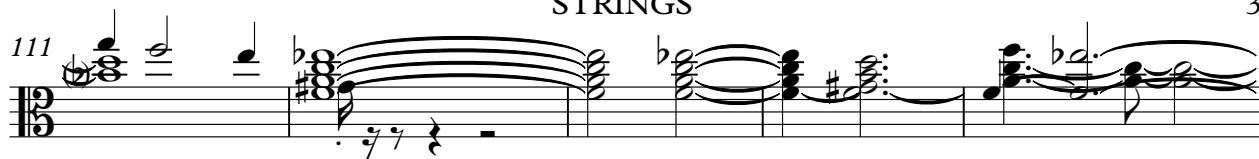

116

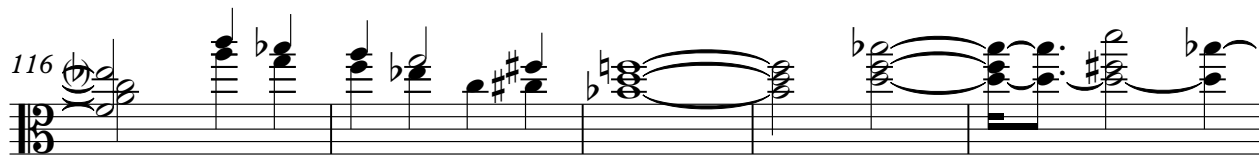

121

126

132

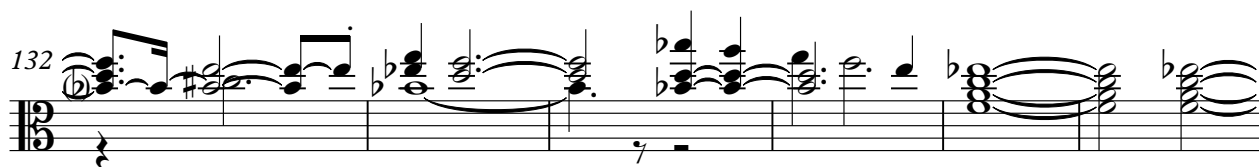

138

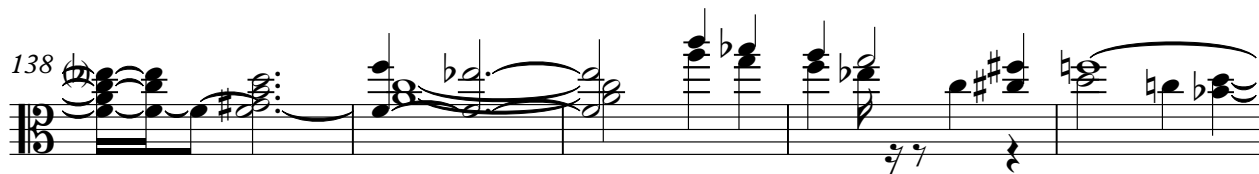

143

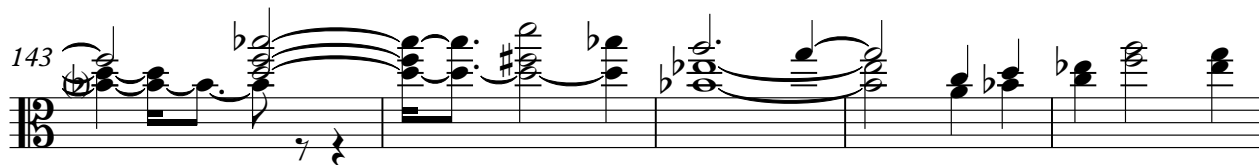

148

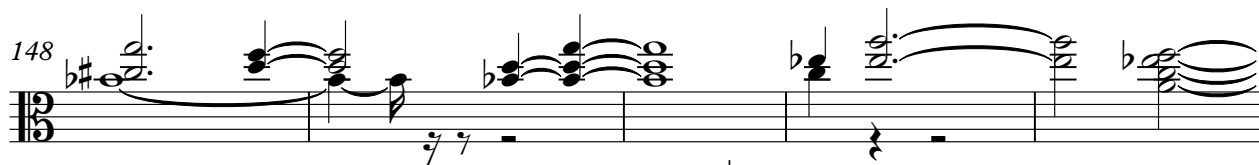

153

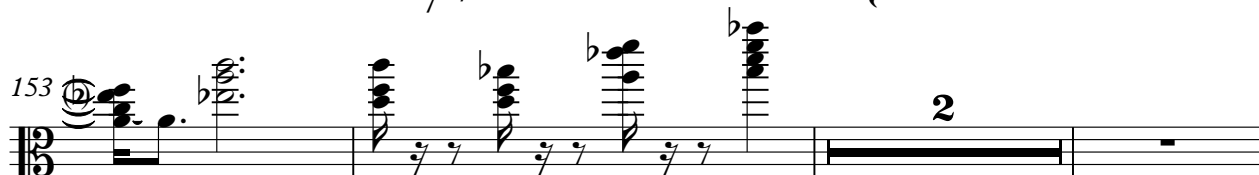

158

