

Pat Benatar - We Belong

♩ = 135,000137

Vocals 1

Vocals 2

Drums

Bass 2

Bass 1

Keyboard 3

Melody

Keyboard 1

Keyboard 2

♩ = 135,000137

Keyboard 4

Bass 2

Keyboard 1

Keyboard 2

2

12

Bass 1

Keyboard 3

Melody

Keyboard 1

14

Bass 1

Keyboard 3

Melody

Keyboard 1

16

Bass 1

Keyboard 3

Melody

Keyboard 1

18

Bass 1

Keyboard 3

Melody

Keyboard 1

Double bar line

20

Drums

Bass 1

Keyboard 3

Melody

Keyboard 1

Double bar line

23

Vocals 1

Drums

Bass 1

Keyboard 3

Melody

Keyboard 4

Double bar line

27

Vocals 1

Drums

Bass 1

Keyboard 3

Melody

31

Vocals 1

Drums

Bass 1

Keyboard 3

Melody

35

Drums

Bass 1

Keyboard 3

Melody

Keyboard 4

42

Bass 1

Keyboard 3

Melody

Keyboard 1

Keyboard 2

44

Bass 1

Keyboard 3

Melody

Keyboard 1

Keyboard 2

46

Bass 1

Keyboard 3

Melody

Keyboard 1

Keyboard 2

Keyboard 4

48

Bass 1

Keyboard 3

Melody

Keyboard 1

Keyboard 2

50

Bass 1

Keyboard 3

Melody

Keyboard 1

Keyboard 2

52

Vocals 1

Drums

Bass 1

Keyboard 3

Melody

Keyboard 1

Keyboard 2

55

Vocals 1

Drums

Bass 1

Keyboard 3

Melody

Keyboard 4

59

Vocals 1

Drums

Bass 1

Keyboard 3

Melody

63

Vocals 1

Drums

Bass 1

Keyboard 3

Melody

67

Drums

Bass 1

Keyboard 3

Melody

Keyboard 4

72

Drums

Bass 1

Keyboard 3

Melody

Keyboard 1

Keyboard 4

75

Vocals 1
Bass 1
Keyboard 3
Melody
Keyboard 1

77

Vocals 1
Bass 1
Keyboard 3
Melody
Keyboard 1

79

Bass 1
Keyboard 3
Melody
Keyboard 1

81

Bass 2

Bass 1

Keyboard 3

Melody

Keyboard 1

Keyboard 4

83

Vocals 1

Bass 2

Keyboard 3

Melody

Keyboard 1

Keyboard 4

85

Vocals 1
Bass 2
Keyboard 3
Melody
Keyboard 1
Keyboard 4

87

Bass 1
Keyboard 3
Melody
Keyboard 1
Keyboard 4

89

Vocals 1
Vocals 2
Drums
Bass 1
Keyboard 3
Melody
Keyboard 1

92

Vocals 1
Vocals 2
Drums
Bass 1
Keyboard 3
Melody
Keyboard 4

95

Vocals 1
Vocals 2
Drums
Bass 1
Keyboard 3
Melody

99

Vocals 1
Vocals 2
Drums
Bass 1
Keyboard 3
Melody

103

Vocals 1
Vocals 2
Drums
Bass 1
Keyboard 3
Melody

107

Vocals 1
Vocals 2
Drums
Bass 1
Keyboard 3
Melody

110

Vocals 1
Vocals 2
Drums
Bass 1
Keyboard 3
Melody
Keyboard 4

114

Vocals 1
Vocals 2
Drums
Bass 1
Keyboard 3
Melody
Keyboard 4

118

Vocals 1

Vocals 2

Drums

Bass 1

Keyboard 3

Melody

122

Drums

Bass 1

Keyboard 3

Pat Benatar - We Belong

Vocals 1

♩ = 135,000137

22

26

31

54

58

63

76

86

93

96

19

9

6

4

3

3

2

Vocals 1

99

3

106

3

110

9

115

9

Vocals 2

Pat Benatar - We Belong

♩ = 135,000137

88

92

101

107

112

4

9

Pat Benatar - We Belong

Drums

♩ = 135,000137

21

25

29

33

37

15

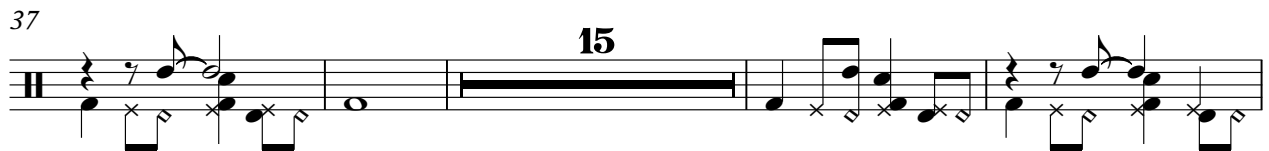

56

60

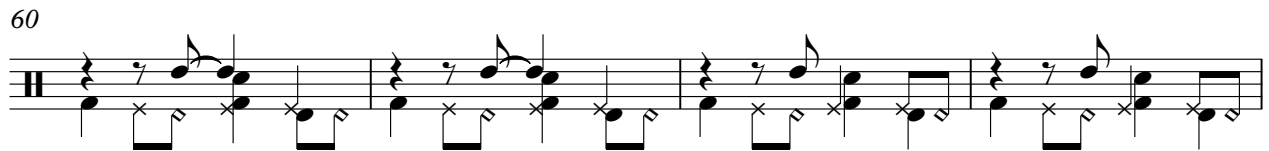

64

68

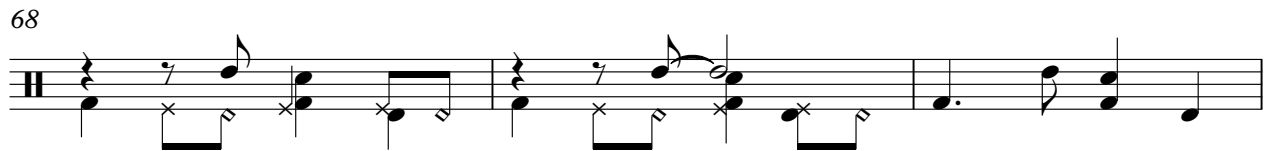

71

15

89

93

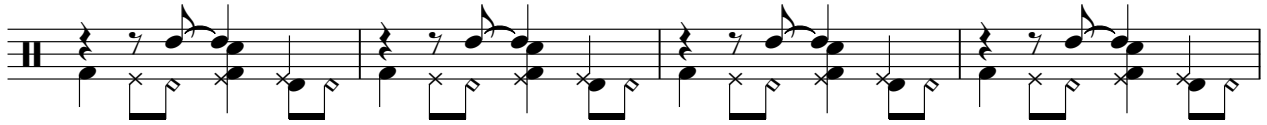

97

101

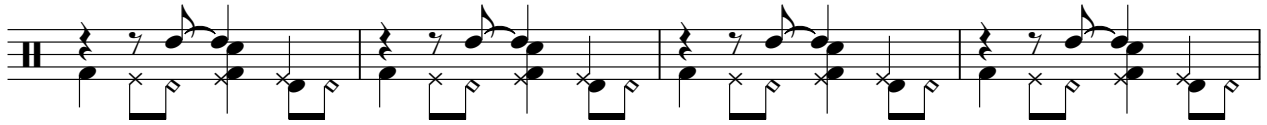

105

109

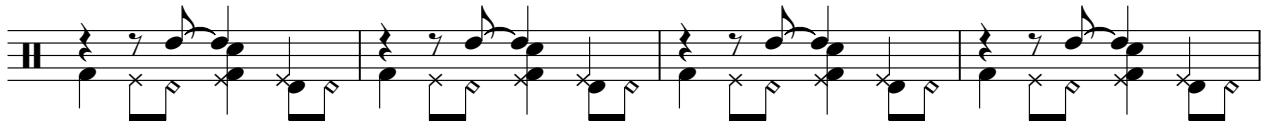

113

117

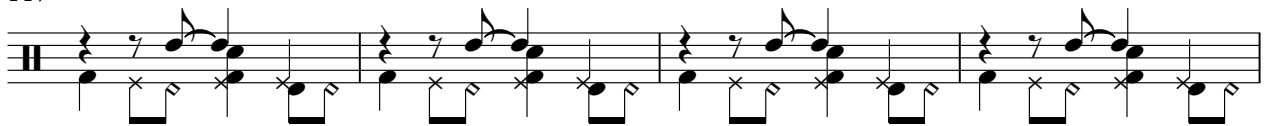

121

124

Bass 2

Pat Benatar - We Belong

♩ = 135,000137

2

74

81

85

41

Pat Benatar - We Belong

Bass 1

♩ = 135,000137

5

13

22

27

32

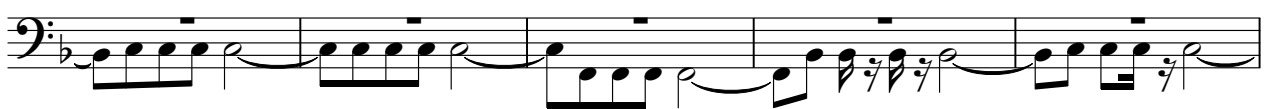

37

45

54

58

62

V.S.

66

71

79

90

94

99

103

108

113

117

121

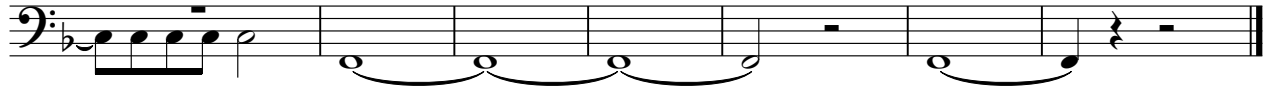

Keyboard 3

Pat Benatar - We Belong

♩ = 135,000137

5

13

22

31

40

49

58

66

74

83

92

101

110

119

Pat Benatar - We Belong

Melody

♩ = 135,000137

5

10

15

19

23

27

31

36

41

46

V.S.

99

104

109

113

118

Pat Benatar - We Belong

Keyboard 1

♩ = 135,000137

4

6

8

10

12

14

16

18

20

16

78

80

82

84

86

88

89

Pat Benatar - We Belong

Keyboard 2

♩ = 135,000137

4

6 **32**

39

41

43

45

47

49

51 **76**

Keyboard 4

Pat Benatar - We Belong

♩ = 135,000137

24 10

37 7

47 9 10

69

73 9

85 5

94 17

113 13