

Pat Boone - I'll See You In My Dreams

$\text{♩} = 120,000000$

Drums (BB)

Melody Doubled #1

Piano (BB)

$\text{♩} = 120,000000$

Melody Doubled #2

Bass (BB)

Voice 1 (Melody)

Voice 2 (Harmony)

Voice 3 (Harmony)

Voice 4 (Harmony)

Voice 1 Doubled

Drums (BB)

Melody Doubled #1

Melody Doubled #2

Bass (BB)

Voice 1 (Melody)

Voice 2 (Harmony)

Voice 3 (Harmony)

Voice 4 (Harmony)

Voice 1 Doubled

8

Drums (BB)

Melody Doubled #1

Melody Doubled #2

Bass (BB)

Voice 1 (Melody)

Voice 2 (Harmony)

Voice 3 (Harmony)

Voice 4 (Harmony)

Voice 1 Doubled

Drums (BB)

Melody Doubled #1

Melody Doubled #2

Bass (BB)

Voice 1 (Melody)

Voice 2 (Harmony)

Voice 3 (Harmony)

Voice 4 (Harmony)

Voice 1 Doubled

14

Drums (BB)

Melody Doubled #1

Melody Doubled #2

Bass (BB)

Voice 1 (Melody)

Voice 2 (Harmony)

Voice 3 (Harmony)

Voice 4 (Harmony)

Voice 1 Doubled

20

24

Drums (BB)

Melody Doubled #1

Melody Doubled #2

Bass (BB)

Voice 1 (Melody)

Voice 2 (Harmony)

Voice 3 (Harmony)

Voice 4 (Harmony)

Voice 1 Doubled

Drums (BB)

Melody Doubled #1

Melody Doubled #1 notation for measures 26-28. The notation is on a single staff with a treble clef and a key signature of one flat. It features a melodic line with a half note, a quarter note, and a quarter rest.

Melody Doubled #2

Melody Doubled #2 notation for measures 26-28. The notation is on a single staff with a treble clef and a key signature of one flat. It features a melodic line with a half note, a quarter note, and a quarter rest.

Bass (BB)

Bass notation for measures 26-28. The notation is on a single staff with a bass clef and a key signature of one flat. It features a melodic line with a half note, a quarter note, and a quarter rest.

Voice 1 (Melody)

Voice 1 (Melody) notation for measures 26-28. The notation is on a single staff with a treble clef and a key signature of one flat. It features a melodic line with a half note, a quarter note, and a quarter rest.

Voice 2 (Harmony)

Voice 2 (Harmony) notation for measures 26-28. The notation is on a single staff with a treble clef and a key signature of one flat. It features a harmonic line with a half note, a quarter note, and a quarter rest.

Voice 3 (Harmony)

Voice 3 (Harmony) notation for measures 26-28. The notation is on a single staff with a treble clef and a key signature of one flat. It features a harmonic line with a half note, a quarter note, and a quarter rest.

Voice 4 (Harmony)

Voice 4 (Harmony) notation for measures 26-28. The notation is on a single staff with a treble clef and a key signature of one flat. It features a harmonic line with a half note, a quarter note, and a quarter rest.

Voice 1 Doubled

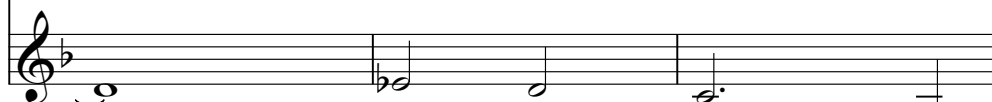

Voice 1 Doubled notation for measures 26-28. The notation is on a single staff with a treble clef and a key signature of one flat. It features a melodic line with a half note, a quarter note, and a quarter rest.

29

Drums (BB)

Melody Doubled #1

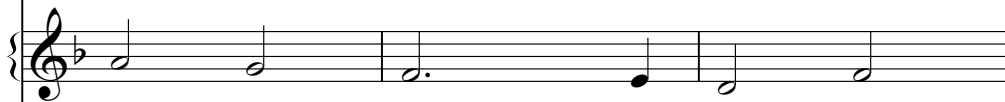

Melody Doubled #2

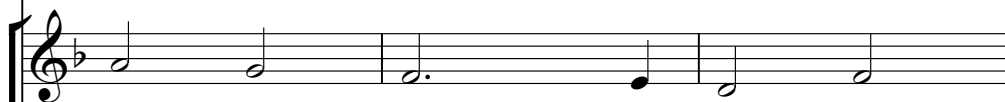

Bass (BB)

Voice 1 (Melody)

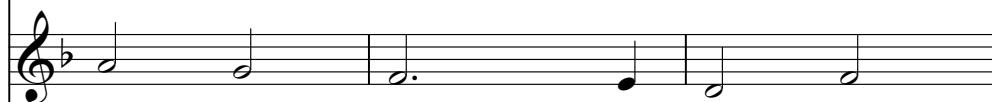

Voice 2 (Harmony)

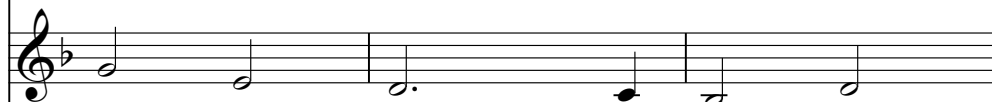

Voice 3 (Harmony)

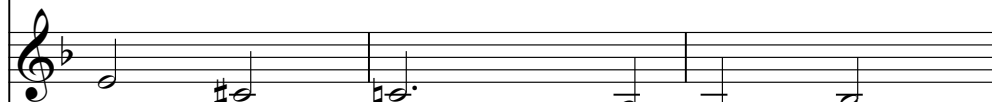

Voice 4 (Harmony)

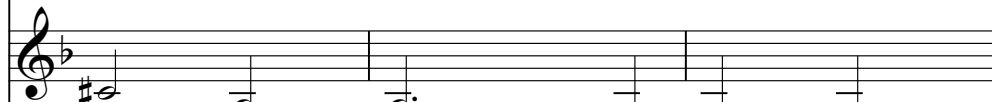

Voice 1 Doubled

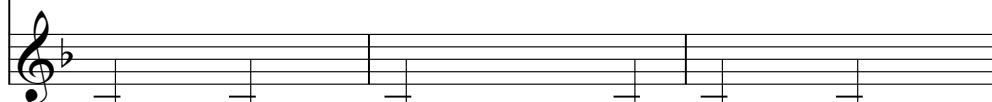

- Drums (BB):** A drum set part with a snare drum pattern and a bass drum pattern. The snare drum is marked with 'x' and the bass drum with 'o'.

34

Drums (BB)

Melody Doubled #1

Piano (BB)

Melody Doubled #2

Bass (BB)

Voice 1 (Melody)

Voice 2 (Harmony)

Voice 3 (Harmony)

Voice 4 (Harmony)

Voice 1 Doubled

36

Drums (BB)

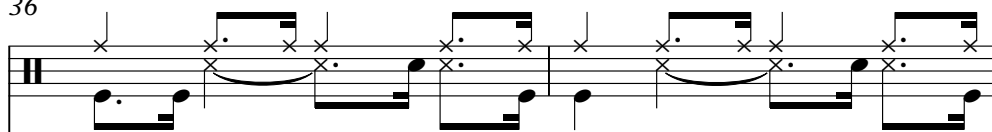

Melody Doubled #1

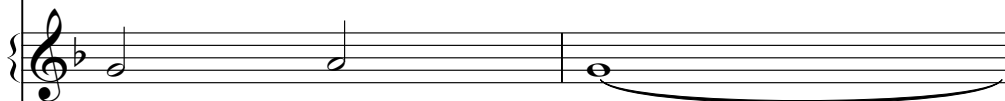

Piano (BB)

Melody Doubled #2

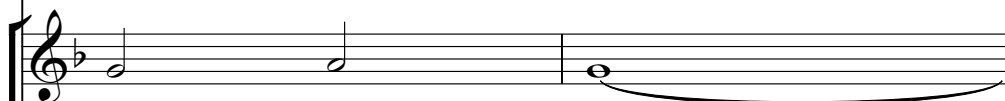

Bass (BB)

Voice 1 (Melody)

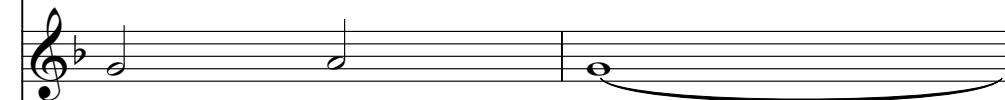

Voice 2 (Harmony)

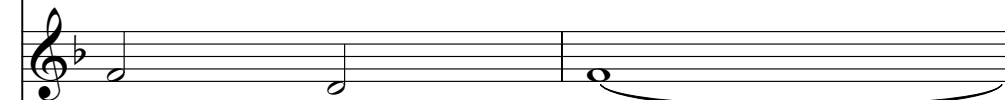

Voice 3 (Harmony)

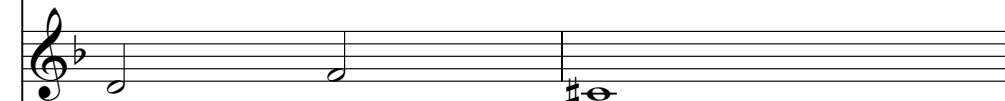

Voice 4 (Harmony)

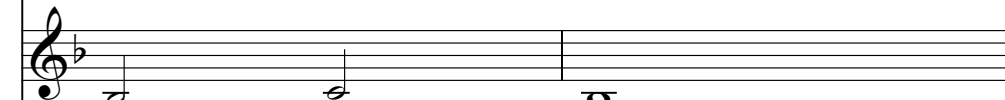

Voice 1 Doubled

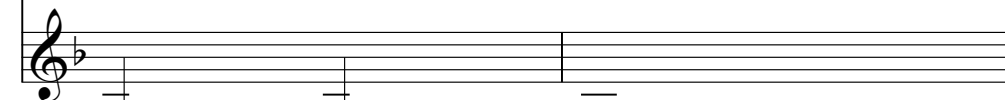

38

40

Drums (BB)

Melody Doubled #1

Piano (BB)

Melody Doubled #2

Bass (BB)

Voice 1 (Melody)

Voice 2 (Harmony)

Voice 3 (Harmony)

Voice 4 (Harmony)

Voice 1 Doubled

42

44

Drums (BB)

Melody Doubled #1

Piano (BB)

Melody Doubled #2

Bass (BB)

Voice 1 (Melody)

Voice 2 (Harmony)

Voice 3 (Harmony)

Voice 4 (Harmony)

Voice 1 Doubled

46

48

Drums (BB)

Melody Doubled #1

Piano (BB)

Melody Doubled #2

Bass (BB)

Voice 1 (Melody)

Voice 2 (Harmony)

Voice 3 (Harmony)

Voice 4 (Harmony)

Voice 1 Doubled

50

6

3

Drums (BB)

Melody Doubled #1

Piano (BB)

Melody Doubled #2

Bass (BB)

Voice 1 (Melody)

Voice 2 (Harmony)

Voice 3 (Harmony)

Voice 4 (Harmony)

Voice 1 Doubled

Drums (BB)

Melody Doubled #1

Piano (BB)

Melody Doubled #2

Bass (BB)

Voice 1 (Melody)

Voice 2 (Harmony)

Voice 3 (Harmony)

Voice 4 (Harmony)

Voice 1 Doubled

54

58

60

Drums (BB)

Melody Doubled #1

Piano (BB)

Melody Doubled #2

Bass (BB)

Voice 1 (Melody)

Voice 2 (Harmony)

Voice 3 (Harmony)

Voice 4 (Harmony)

Voice 1 Doubled

62

Drums (BB)

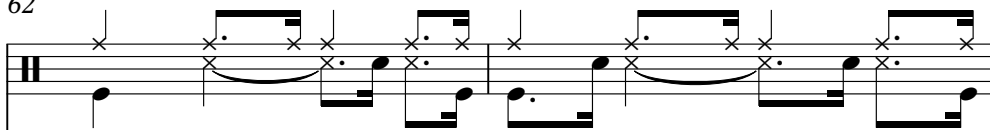

Melody Doubled #1

Piano (BB)

Melody Doubled #2

Bass (BB)

Voice 1 (Melody)

Voice 2 (Harmony)

Voice 3 (Harmony)

Voice 4 (Harmony)

Voice 1 Doubled

64

Drums (BB)

Melody Doubled #1

Piano (BB)

Melody Doubled #2

Bass (BB)

Voice 1 (Melody)

Voice 2 (Harmony)

Voice 3 (Harmony)

Voice 4 (Harmony)

Voice 1 Doubled

66 29

Drums (BB) 

Melody Doubled #1 

Piano (BB) 

Melody Doubled #2 

Bass (BB) 

Voice 1 (Melody) 

Voice 2 (Harmony) 

Voice 3 (Harmony) 

Voice 4 (Harmony) 

Voice 1 Doubled 

68

Drums (BB)

Piano (BB)

Bass (BB)

Drums (BB) Pat Boone - I'll See You In My Dreams

♩ = 120,000000

2

6

10

14

18

22

26

30

34

38

V.S.

42

46

50

54

58

62

66

Pat Boone - I'll See You In My Dreams
Melody Doubled #1

♩ = 120,000000

8

15

22

30

37

45

52

60

64

3

Piano (BB) Pat Boone - I'll See You In My Dreams

♩ = 120,000000

34

34

37

37

40

40

43

43

46

46

49

49

V.S.

52

55

58

61

64

67

Pat Boone - I'll See You In My Dreams
Melody Doubled #2

♩ = 120,000000

8

15

22

30

37

45

52

60

64

3

Bass (BB) Pat Boone - I'll See You In My Dreams

♩ = 120,000000

2

8

13

19

24

29

34

39

44

49

V.S.

2

Bass (BB)

54

59

64

Pat Boone - I'll See You In My Dreams
Voice 1 (Melody)

♩ = 120,000000

8

15

22

30

37

45

52

60

64

3

Pat Boone - I'll See You In My Dreams
Voice 2 (Harmony)

♩ = 120,000000

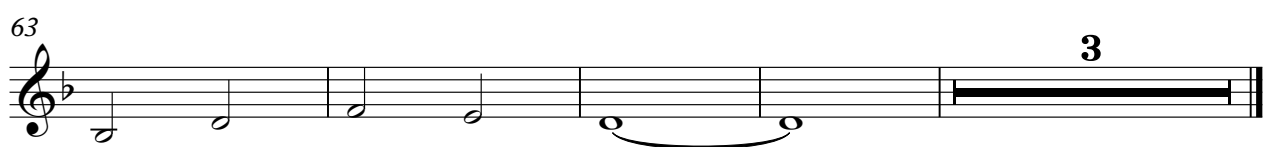
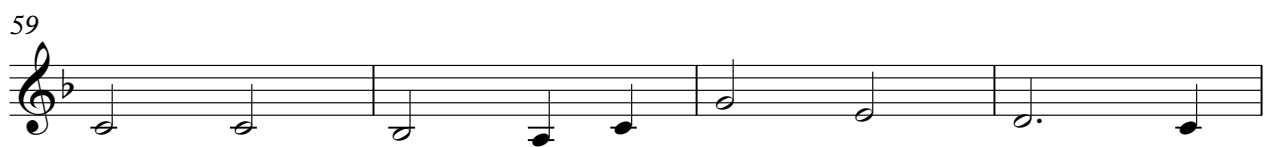
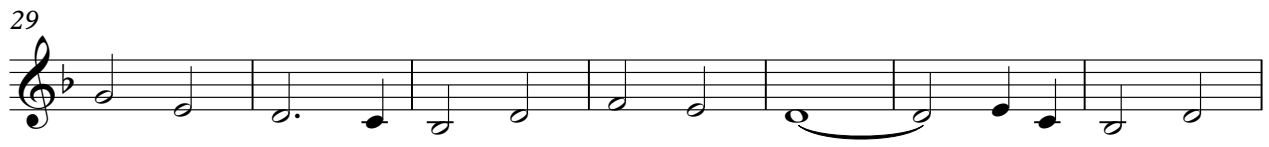
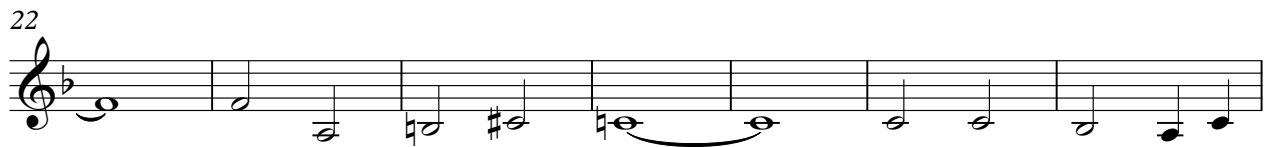
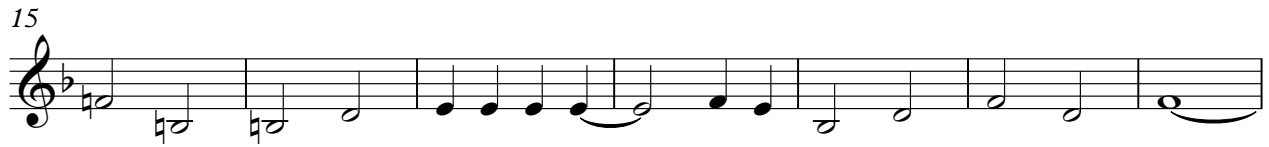
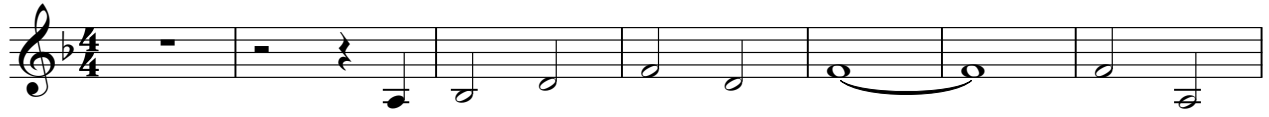

Pat Boone - I'll See You In My Dreams
Voice 3 (Harmony)

♩ = 120,000000

8

15

22

29

36

44

51

59

63

3

Pat Boone - I'll See You In My Dreams
Voice 4 (Harmony)

♩ = 120,000000

8

15

22

29

36

44

51

59

63

3

Pat Boone - I'll See You In My Dreams
Voice 1 Doubled

♩ = 120,000000

8

15

22

30

37

45

52

60

64

3