

Pat Boone - Remember You're Mine

♩ = 100,000000 ♩ = 100,000000

Alto Saxophone

Percussion

Jazz Guitar

Kora

Kora

Fretless Electric Bass

FX 5 (Brightness)

5

7

9

Alto Sax. Perc. J. Gtr. Kora Kora E. Bass

11

Alto Sax. Perc. J. Gtr. Kora Kora E. Bass

13

Alto Sax.
Perc.
J. Gtr.
Kora
Kora
E. Bass

15

Alto Sax.
Perc.
J. Gtr.
Kora
Kora
E. Bass
FX 5

17

Alto Sax.

Perc.

J. Gtr.

Kora

Kora

E. Bass

FX 5

21

Alto Sax.

Perc.

J. Gtr.

Kora

Kora

E. Bass

FX 5

23

Alto Sax.

Perc.

J. Gtr.

Kora

Kora

E. Bass

FX 5

25

Alto Sax.

Perc.

J. Gtr.

Kora

Kora

E. Bass

FX 5

27

Alto Sax.

Perc.

J. Gtr.

Kora

Kora

E. Bass

FX 5

3

3

3

3

6

6

6

6

29

Alto Sax.

Perc.

J. Gtr.

Kora

Kora

E. Bass

FX 5

3

3

3

3

6

6

6

6

31

Alto Sax.

Perc.

J. Gtr.

Kora

Kora

E. Bass

FX 5

Detailed description of the musical score for page 12, measures 31-34:

- Alto Sax.**: Treble clef, key signature of one sharp (F#). Measure 31: G4 (quarter), A4 (quarter), B4 (quarter), A4-G4 (beamed eighth notes), F#4 (quarter), E4 (quarter), D4 (half). Measure 32: D4 (half), C4 (half).
- Perc.**: Treble clef. Measure 31: Eighth notes with accents: G4, A4, B4, A4, G4, F#4, E4, D4. Measure 32: Eighth notes with accents: G4, A4, B4, A4, G4, F#4, E4, D4. Measure 33: Eighth notes with accents: G4, A4, B4, A4, G4, F#4, E4, D4. Measure 34: Eighth notes with accents: G4, A4, B4, A4, G4, F#4, E4, D4. Triplet markings '3' are placed below the eighth notes in measures 31, 32, 33, and 34.
- J. Gtr.**: Treble clef. Measure 31: G4 (quarter), A4 (quarter), B4 (quarter), A4-G4 (beamed eighth notes), F#4 (quarter), E4 (quarter), D4 (half). Measure 32: D4 (half), C4 (half).
- Kora** (top): Treble clef. Measure 31: G4 (quarter), A4 (quarter), B4 (quarter), A4-G4 (beamed eighth notes), F#4 (quarter), E4 (quarter), D4 (half). Measure 32: D4 (half), C4 (half).
- Kora** (bottom): Treble clef. Measure 31: G4 (quarter), A4 (quarter), B4 (quarter), A4-G4 (beamed eighth notes), F#4 (quarter), E4 (quarter), D4 (half). Measure 32: D4 (half), C4 (half). Measure 33: G4 (quarter), A4 (quarter), B4 (quarter), A4-G4 (beamed eighth notes), F#4 (quarter), E4 (quarter), D4 (half). Measure 34: D4 (half), C4 (half). '6' markings are placed above the notes in measures 31, 32, 33, and 34.
- E. Bass**: Bass clef. Measure 31: G2 (quarter), A2 (quarter), B2 (quarter), A2-G2 (beamed eighth notes), F#2 (quarter), E2 (quarter), D2 (half). Measure 32: D2 (half), C2 (half).
- FX 5**: Treble clef. Measure 31: G4 (quarter), A4 (quarter), B4 (quarter), A4-G4 (beamed eighth notes), F#4 (quarter), E4 (quarter), D4 (half). Measure 32: D4 (half), C4 (half). Measure 33: G4 (quarter), A4 (quarter), B4 (quarter), A4-G4 (beamed eighth notes), F#4 (quarter), E4 (quarter), D4 (half). Measure 34: D4 (half), C4 (half). A slur is placed over the notes in measures 33 and 34.

33

35

Alto Sax.

Perc.

J. Gtr.

Kora

Kora

E. Bass

FX 5

37

Alto Sax.

Perc.

J. Gtr.

Kora

Kora

E. Bass

FX 5

39

Alto Sax.

Perc.

J. Gtr.

Kora

Kora

E. Bass

FX 5

41

Alto Sax.

Perc.

J. Gtr.

Kora

Kora

E. Bass

FX 5

Detailed description of the musical score: The score is for page 17, starting at measure 41. The Alto Saxophone part begins with a quarter note G4, followed by a triplet of eighth notes (A4, B4, C5), and then a whole note D5. The Percussion part features a triplet of eighth notes (G4, A4, B4) followed by a quarter note C5, and this pattern repeats. The J. Guitar part has a quarter rest, followed by a quarter note chord (G4, B4, D5), and then a quarter note chord (G4, B4, D5). The Kora part has a quarter note chord (G4, B4, D5), followed by a quarter note chord (G4, B4, D5), and then a quarter note chord (G4, B4, D5). The Kora part has a quarter note chord (G4, B4, D5), followed by a quarter note chord (G4, B4, D5), and then a quarter note chord (G4, B4, D5). The E. Bass part has a quarter note G2, followed by a quarter note A2, and then a quarter note B2. The FX 5 part has a quarter note G2, followed by a quarter note A2, and then a quarter note B2.

43

Alto Sax.

Perc.

J. Gtr.

Kora

Kora

E. Bass

FX 5

45

Alto Sax.

Perc.

J. Gtr.

Kora

Kora

E. Bass

FX 5

47

Alto Sax.

Perc.

J. Gtr.

Kora

Kora

E. Bass

FX 5

Detailed description of the musical score: The score is for page 20, starting at measure 47. It features six staves. The Alto Saxophone staff has a melodic line starting with a slur over the first two measures. The Percussion staff shows a rhythmic pattern with two triplet markings. The J. Guitar staff has a rhythmic pattern with slurs. The Kora staff has a rhythmic pattern with two sextuplet markings. The Electric Bass staff has a simple bass line. The FX 5 staff has a melodic line with a slur.

49

Alto Sax.

Perc.

J. Gtr.

Kora

Kora

E. Bass

FX 5

51

Alto Sax.

Perc.

J. Gtr.

Kora

Kora

E. Bass

FX 5

53

Alto Sax.

Perc.

Kora

Kora

E. Bass

FX 5

$\text{♩} = 80,000000$ $\text{♩} = 70,000000$ $\text{♩} = 100,000000$

56

Alto Sax.

E. Bass

FX 5

Pat Boone - Remember You're Mine

Alto Saxophone

♩ = 100,000000 ♩ = 100,000000

5

11

17

22

27

33

39

45

51

58

2

♩ = 80,000000 ♩ = 100,000000

Pat Boone - Remember You're Mine

Percussion

♩ = 100,000000 ♩ = 100,000000

2

3 3 3 3

6 6 6

3 3 3 3

9 3 3 3 3 3 3

12 3 3 3 3 3 3

15 3 3 3 3 3 3

18 3 3 3 3 3 3

21 3 3 3 3 3 3

25 3 3 3 3 3 3

28 3 3 3 3 3 3

31 3 3 3 3 3 3

V.S.

Percussion

34

37

40

43

46

49

51

$\text{♩} = 80, \text{♩} = 70, \text{♩} = 60, \text{♩} = 50, \text{♩} = 40, \text{♩} = 30, \text{♩} = 20, \text{♩} = 10, \text{♩} = 000000$

58

2

♩ = 100,000000 ♪ = 100,000000

2

7

12

16

20

24

28

32

36

40

44

48

51

♩ = 80, 0000, 000237 ♯ = 50, 00, 000000
4

58

2

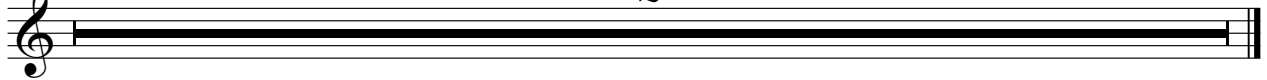

Pat Boone - Remember You're Mine

Kora

♩ = 100,000000 ♩ = 100,000000

2

7

11

15

19

24

28

32

36

40

V.S.

2

Kora

43

46

50

58

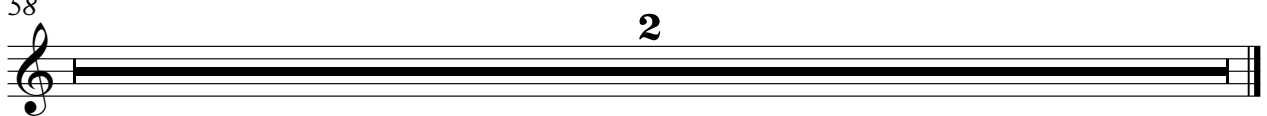

Pat Boone - Remember You're Mine

Kora

♩ = 100,000000 ♩ = 100,000000

Kora

33

36

39

42

45

48

51

58

Pat Boone - Remember You're Mine

Fretless Electric Bass

♩ = 100,000000 ♩ = 100,000000

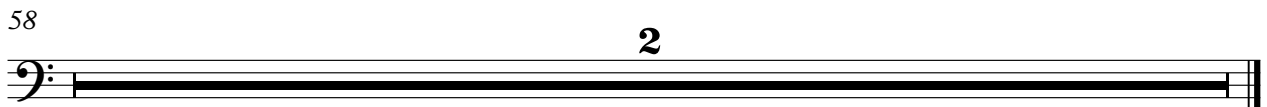
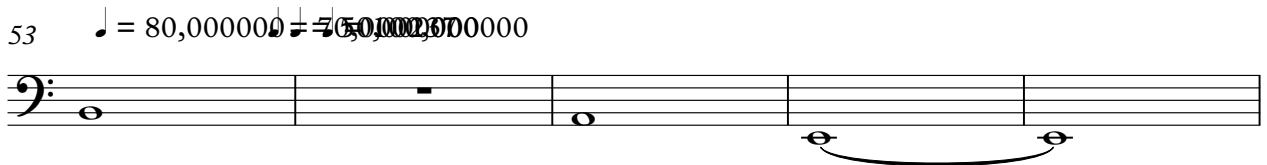

FX 5 (Brightness)

Pat Boone - Remember You`re Mine

♩ = 100,000000 ♩ = 100,000000

7 9

22 3

28

36 3

42 6 3

47 3

52 ♩ = 80,000000 ♩ = 75,00000000 3

58 2