

♩ = 147,000092

Flute

Tenor Saxophone

Horn in F

Trombone

Percussion

Music Box

WEWISHYO

Jazz Guitar

Electric Bass

Alto

Harpichord

FX 5 (Brightness)

♩ = 147,000092

Violin

♩ = 147,000092

Viola

5

Fl.

Ten. Sax.

Hn.

Tbn.

Perc.

J. Gtr.

E. Bass

Hpsd.

9

Ten. Sax.

Perc.

J. Gtr.

E. Bass

Hpsd.

13

Fl.

Ten. Sax.

Perc.

J. Gtr.

E. Bass

A.

Hpsd.

16

Fl.

Ten. Sax.

Perc.

J. Gtr.

E. Bass

A.

Hpsd.

19

Fl.

Ten. Sax.

Perc.

J. Gtr.

E. Bass

A.

Hpsd.

21

Fl.

Ten. Sax.

Perc.

J. Gtr.

E. Bass

A.

Hpsd.

23

Fl.

Ten. Sax.

Tbn.

Perc.

J. Gtr.

E. Bass

A.

Hpsd.

25

Fl.

Ten. Sax.

Tbn.

Perc.

J. Gtr.

E. Bass

A.

Hpsd.

Vla.

28

Tbn.

Perc.

J. Gtr.

E. Bass

A.

Hpsd.

Vla.

31

Hn.

Tbn.

Perc.

J. Gtr.

E. Bass

A.

Hpsd.

FX 5

Vla.

34

- J. Gtr. (Jazz Guitar):** Plays a complex melodic line with various chords and accidentals, including a sharp sign.
- Hpsd. (Harpsichord):** Plays a chordal accompaniment with sustained notes and some grace notes.

37

Fl.

Ten. Sax.

Tbn.

Perc.

J. Gtr.

E. Bass

A.

Hpsd.

Vln.

Vla.

40

Fl.

Ten. Sax.

Tbn.

Perc.

J. Gtr.

E. Bass

Hpsd.

Vln.

Vla.

43

Fl.

Ten. Sax.

Tbn.

Perc.

J. Gtr.

E. Bass

A.

Hpsd.

Vln.

Vla.

46

Fl.

Ten. Sax.

Tbn.

Perc.

J. Gtr.

E. Bass

A.

Hpsd.

48

Fl.

Ten. Sax.

Tbn.

Perc.

J. Gtr.

E. Bass

A.

Hpsd.

Vla.

51

Tbn.

Perc.

J. Gtr.

E. Bass

A.

Hpsd.

Vla.

54

57

Fl.

Tbn.

Perc.

J. Gtr.

E. Bass

A.

Hpsd.

Vln.

Vla.

60

Fl.

Ten. Sax.

Hn.

Tbn.

Perc.

J. Gtr.

E. Bass

A.

Hpsd.

Vln.

Vla.

63

Fl.

Ten. Sax.

Hn.

Tbn.

Perc.

E. Bass

A.

66

Fl.

Ten. Sax.

Hn.

Tbn.

Perc.

J. Gtr.

E. Bass

A.

Hpsd.

Vla.

Detailed description of the musical score: The score is for page 22, starting at measure 66. It features ten staves. The Flute (Fl.) part begins with a melodic line in the treble clef. The Tenor Saxophone (Ten. Sax.) part follows with a similar melodic line. The Horn (Hn.) and Trombone (Tbn.) parts play block chords in the treble and bass clefs, respectively. The Percussion (Perc.) part uses a snare drum and provides a rhythmic accompaniment with 'x' marks above the staff. The Jazz Guitar (J. Gtr.) part is mostly silent, with a few notes at the end. The Electric Bass (E. Bass) part provides a bass line in the bass clef. The Alto Saxophone (A.) part has a melodic line in the treble clef. The Harpsichord (Hpsd.) and Viola (Vla.) parts are mostly silent, with some sustained notes at the end of the page.

69

Fl.

Ten. Sax.

Tbn.

Perc.

J. Gtr.

E. Bass

A.

Hpsd.

Vla.

72  $\text{♩} = 62,000061$

Fl.

Ten. Sax.

Tbn.

Perc.

J. Gtr.

E. Bass

A.

Hpsd.

Vla.

$\text{♩} = 62,000061$

74

Fl.

Ten. Sax.

Hn.

Tbn.

Perc.

M. Box

J. Gtr.

E. Bass

A.

Hpsd.

FX 5

Vln.

Vla.

# Flute

♩ = 147,000092

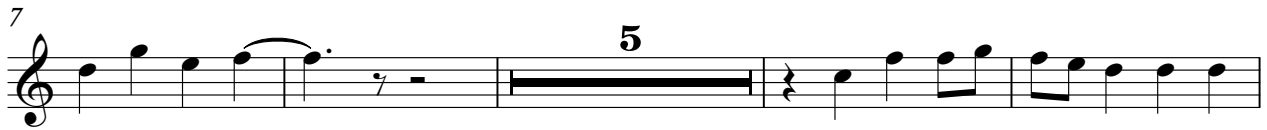

2

Flute

57

63

68

72

$\text{♩} = 62,000061$

# Tenor Saxophone

♩ = 147,000092

7

12

17

22

27

11

42

47

11

62

67

71

♩ = 62,000061

# Horn in F

♩ = 147,000092

6 23

33 26

63

67 ♩ = 62,000061

**4** **2**

# Trombone

♩ = 147,000092

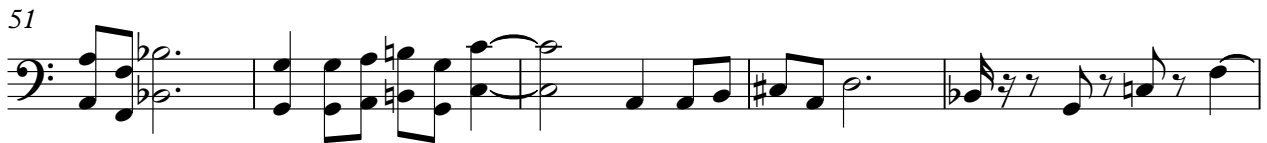
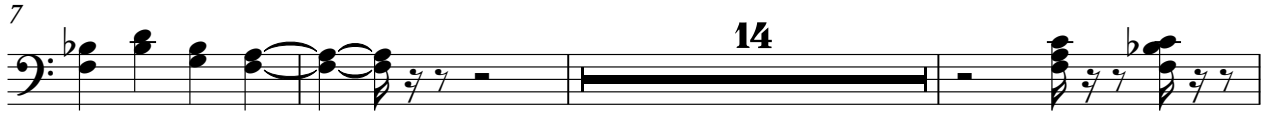

V.S.

2

Trombone

65

70

72

♩ = 62,000061

# Percussion

♩ = 147,000092

V.S.

2

Percussion

56

62

67

71

♩ = 62,000061

# Music Box

♪ = 147,000092

♪ = 62,000061

WEWISHYO

**72**

# Jazz Guitar

$\text{♩} = 147,000092$

6

11

15

19

23

27

31

36

40

V.S.

44

48

52

57

61

70

♩ = 62,000061

5

# Electric Bass

♩ = 147,000092

V.S.

54

58

63

69

72

♩ = 62,000061

Alto

♩ = 147,000092

12

17

22

27

32

37

5

45

50

55

59

V.S.

2

Alto

64

69

72

♩ = 62,000061

2

Harpisichord

44

47

52

57

62

5

71

♩ = 62,000061

# FX 5 (Brightness)

♩ = 147,000092

**31**

35

37

♩ = 62,000061

**36** **2**

# Violin

$\text{♩} = 147,000092$

**37**

**41**

**56**

**61**

$\text{♩} = 62,000061$

**10**

**2**

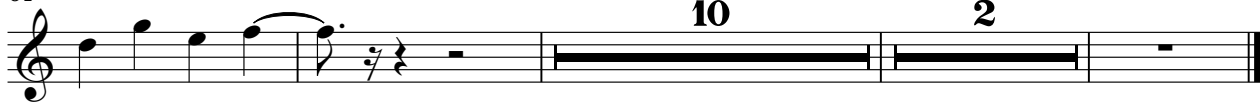

Viola

♩ = 147,000092

24

25 26 27 28 29

30

31 32 33 34

40

41 42 43 44

50

51 52 53 54 55

56

57 58 59 60

60

61 62 63 64 65

69

♩ = 62,000061

70 71 72 73 74