

# Pat Kelley - True Spirit

♩ = 117,000114

Percussion

Jazz Guitar

Electric Guitar

5-string Electric Bass

FM Synth

Synth Strings

Lead 8 (Bass + Lead)

♩ = 117,000114

(C)1993 Ediol Italy  
(C)1993 Ediol Italy

4

6

8

10

12

14

16

18

20

Perc.

E. Gtr.

E. Bass

FM

22

Perc.

E. Gtr.

E. Bass

FM

24

26

28

Perc.

E. Gtr.

E. Bass

FM

Lead 8

30

Perc.

E. Gtr.

E. Bass

FM

Lead 8

32

Perc.

E. Gtr.

E. Bass

FM

Lead 8

34

Perc.

E. Gtr.

E. Bass

FM

36

Perc.

E. Gtr.

E. Bass

FM

38

Perc.

E. Gtr.

E. Bass

FM

40

Perc. E. Gtr. E. Bass FM

42

Perc. E. Gtr. E. Bass FM

44

Perc.

E. Gtr.

E. Bass

FM

46

Perc.

E. Gtr.

E. Bass

FM

48

Perc.

E. Gtr.

E. Bass

FM

Lead 8

50

Perc.

E. Gtr.

E. Bass

FM

Lead 8

52

54

56

Perc. E. Gtr. E. Bass FM Syn. Str. Lead 8

58

Perc. E. Gtr. E. Bass FM Syn. Str. Lead 8

60

Perc. E. Gtr. E. Bass FM Syn. Str. Lead 8

62

Perc. E. Gtr. E. Bass FM Syn. Str. Lead 8

64

Perc. E. Gtr. E. Bass FM Syn. Str. Lead 8

66

Perc. E. Gtr. E. Bass FM Syn. Str. Lead 8

68

Perc.

E. Gtr.

E. Bass

FM

Syn. Str.

Lead 8

70

Perc.

E. Gtr.

E. Bass

FM

Syn. Str.

Lead 8

72

Perc.

E. Gtr.

E. Bass

FM

Syn. Str.

Lead 8

74

Perc.

J. Gtr.

E. Gtr.

E. Bass

FM

76

Perc.

J. Gtr.

E. Gtr.

E. Bass

FM

78

Perc.

J. Gtr.

E. Gtr.

E. Bass

FM

80 21

Perc.

J. Gtr.

E. Gtr.

E. Bass

FM

82

Perc.

J. Gtr.

E. Gtr.

E. Bass

FM

84

85

86

Perc.

J. Gtr.

E. Gtr.

E. Bass

FM

88

Perc.

J. Gtr.

E. Gtr.

E. Bass

FM

Syn. Str.

90

Perc.

E. Gtr.

E. Bass

FM

Syn. Str.

92

Perc.

E. Gtr.

E. Bass

FM

Syn. Str.

94

Perc.

E. Gtr.

E. Bass

FM

Syn. Str.

95

Perc.

E. Gtr.

E. Bass

FM

Syn. Str.

96

Perc.

E. Gtr.

E. Bass

FM

Syn. Str.

98

Perc.

E. Gtr.

E. Bass

FM

Syn. Str.

100

Perc.

E. Gtr.

E. Bass

FM

Syn. Str.

102

Perc.

E. Gtr.

E. Bass

FM

Syn. Str.

104

Perc.

E. Gtr.

E. Bass

FM

Syn. Str.

106

Perc.

E. Gtr.

E. Bass

FM

Syn. Str.

108

Perc.

E. Gtr.

E. Bass

FM

Syn. Str.

110

Perc.

E. Gtr.

E. Bass

FM

Syn. Str.

Lead 8

112

Perc. E. Gtr. E. Bass FM Syn. Str. Lead 8

114

Perc. E. Gtr. E. Bass FM Syn. Str. Lead 8

116

118

120

Perc. E. Gtr. E. Bass FM Syn. Str. Lead 8

122

Perc. E. Gtr. E. Bass FM Syn. Str. Lead 8

124

126

128

Perc.

E. Gtr.

E. Bass

FM

Syn. Str.

Lead 8

130

Perc.

E. Gtr.

E. Bass

FM

Syn. Str.

Lead 8

132

Perc. E. Gtr. E. Bass FM Syn. Str. Lead 8

134

Perc. E. Gtr. E. Bass FM Syn. Str. Lead 8

136

Perc. E. Gtr. E. Bass FM Syn. Str. Lead 8

137

Perc. E. Gtr. E. Bass FM Syn. Str. Lead 8

Pat Kelley - True Spirit

Percussion

♩ = 117,000114

5

8

11

14

17

20

23

26

29

(C) 1993 Ediroi Italy  
(C) 1993 Ediroi Italy

V.S.

32

35

38

41

44

47

50

53

56

59

Percussion

61

63

65

68

71

73

75

78

81

84

V.S.

112

115

118

121

124

127

130

133

136

♩ = 117,000114

2

5

7

9

11 **63**

75

77

79

81

83

85

87

89

Pat Kelley - True Spirit

Electric Guitar

♩ = 117,000114

10

13

17

21

24

28

32

37

42

45

(C)1993 Ediroi Italy  
(C)1993 Ediroi Italy

V.S.

48

52

56

61

66

70

75

79

82

84

86

89

92

95

97

99

101

103

105

108

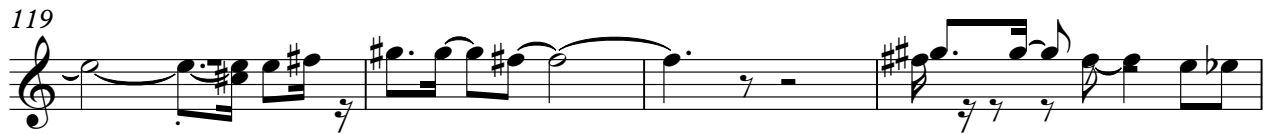

Pat Kelley - True Spirit

5-string Electric Bass

♩ = 117,000114

2

6

9

12

15

18

22

26

29

33

(C)1993 Ediol Italy  
(C)1993 Ediol Italy

V.S.

36

39

43

47

50

53

57

60

63

66

69

72

75

78

81

84

87

91

95

99

V.S.

103

107

111

114

117

121

124

128

131

134

137

♩ = 117,000114

2

5

8

11

14

17

(C)1993 Ediol Italy  
(C)1993 Ediol Italy

V.S.

20

23

26

30

34

37

40

43

46

49

53

57

V.S.

61

63

66

70

73

76

78

80

82

84

86

88

91

95

99

103

106

109

112

116

120

124

128

132

136

Pat Kelley - True Spirit

Synth Strings

♩ = 117,000114

55

59

64

69

74

15

93

99

105

110

113

(C) 1993 Ediol Italy  
(C) 1993 Ediol Italy

Synth Strings

117

122

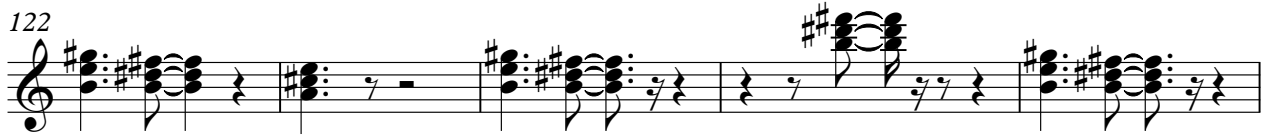

127

133

136

Lead 8 (Bass + Lead)

Pat Kelley - True Spirit

♩ = 117,000114

24

29

34 14

52

56 3

60

65

71 37

111

(C)1993 Ediol Italy  
(C)1993 Ediol Italy

115

119

124

128

133

137

