

♩ = 123,000221

Alto Saxophone

Baroque Trumpet

Trombone

Percussion

Music Box

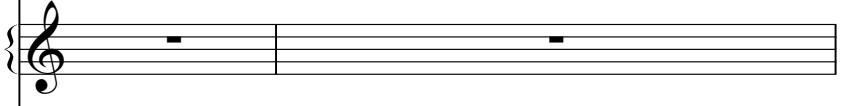

Vibraphone

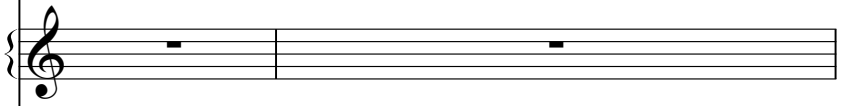

MARIANKA

Jazz Guitar

5-string Fretless Electric Bass

Alto

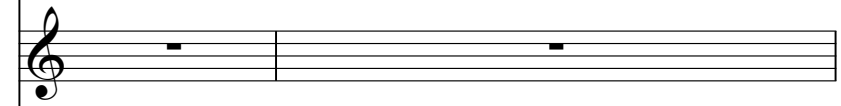

Bandoneon

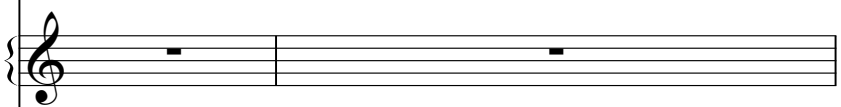

♩ = 123,000221

Tape Sampler Keyboard [Strings]

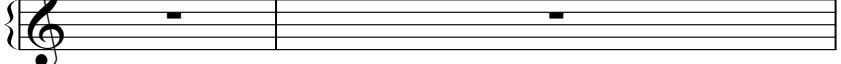

3

Alto Sax.

Bar. Tpt.

Tbn.

Perc.

Vib.

J. Gtr.

E. Bass

A.

Tape Smp. Str

5

Alto Sax.

Bar. Tpt.

Tbn.

Perc.

Vib.

J. Gtr.

E. Bass

A.

Tape Smp. Str

7

Alto Sax.

Bar. Tpt.

Tbn.

Perc.

Vib.

J. Gtr.

E. Bass

A.

Tape Smp. Str

9

Alto Sax.

Bar. Tpt.

Tbn.

Perc.

Vib.

J. Gtr.

E. Bass

A.

Tape Smp. Str

11

Alto Sax.

Bar. Tpt.

Tbn.

Perc.

Vib.

J. Gtr.

E. Bass

A.

Tape Smp. Str

13

Alto Sax.

Bar. Tpt.

Tbn.

Perc.

Vib.

J. Gtr.

E. Bass

A.

Tape Smp. Str

15

Alto Sax.

Bar. Tpt.

Tbn.

Perc.

Vib.

J. Gtr.

E. Bass

A.

Tape Smp. Str

17

Alto Sax.

Tbn.

Perc.

Vib.

J. Gtr.

E. Bass

A.

Tape Smp. Str

19

Alto Sax.

Bar. Tpt.

Tbn.

Perc.

Vib.

J. Gtr.

E. Bass

A.

Tape Smp. Str

21

Alto Sax.

Bar. Tpt.

Tbn.

Perc.

Vib.

J. Gtr.

E. Bass

A.

Tape Smp. Str

23

Alto Sax.

Tbn.

Perc.

Vib.

J. Gtr.

E. Bass

A.

Tape Smp. Str

25

27

Alto Sax.

Bar. Tpt.

Perc.

M. Box

Vib.

J. Gtr.

E. Bass

A.

Band.

29

31

Alto Sax.

Bar. Tpt.

Perc.

Vib.

J. Gtr.

E. Bass

A.

33

Alto Sax.

Bar. Tpt.

Tbn.

Perc.

J. Gtr.

E. Bass

35

Alto Sax.

Bar. Tpt.

Tbn.

Perc.

Vib.

J. Gtr.

E. Bass

A.

Tape Smp. Str

37

Alto Sax.

Bar. Tpt.

Tbn.

Perc.

Vib.

J. Gtr.

E. Bass

A.

Tape Smp. Str

Detailed description of the musical score: The score is for measures 37-40. The Alto Saxophone part (measures 37-40) starts with a whole note chord, followed by a quarter note chord, and then a quarter note chord with a grace note. The Baritone Trumpet and Trombone parts (measures 37-40) have a similar pattern of whole, quarter, and quarter notes with grace notes. The Percussion part (measures 37-40) features a consistent rhythmic pattern of eighth notes with accents. The Vibraphone part (measures 37-40) has a whole note chord, a quarter note chord, and a quarter note chord with a grace note. The Jazz Guitar part (measures 37-40) consists of a series of chords and single notes with grace notes. The Electric Bass part (measures 37-40) has a steady eighth-note line. The Alto part (measures 37-40) has a whole note chord, a quarter note chord, and a quarter note chord with a grace note. The Tape Sample String part (measures 37-40) has a whole note chord, a quarter note chord, and a quarter note chord with a grace note.

39

41

Alto Sax.

Bar. Tpt.

Tbn.

Perc.

Vib.

J. Gtr.

E. Bass

A.

Tape Smp. Str

43

Alto Sax.

Bar. Tpt.

Tbn.

Perc.

Vib.

J. Gtr.

E. Bass

A.

Tape Smp. Str

45

Alto Sax.

Bar. Tpt.

Tbn.

Perc.

Vib.

J. Gtr.

E. Bass

A.

Tape Smp. Str

47

Alto Sax.

Bar. Tpt.

Tbn.

Perc.

Vib.

J. Gtr.

E. Bass

A.

Tape Smp. Str

49

Alto Sax.

Bar. Tpt.

Tbn.

Perc.

Vib.

J. Gtr.

E. Bass

A.

Tape Smp. Str

51

53

Alto Sax.

Bar. Tpt.

Tbn.

Perc.

Vib.

J. Gtr.

E. Bass

A.

Tape Smp. Str

55

Alto Sax.

Bar. Tpt.

Tbn.

Perc.

Vib.

J. Gtr.

E. Bass

A.

Tape Smp. Str

57

Alto Sax.

Bar. Tpt.

Tbn.

Perc.

Vib.

J. Gtr.

E. Bass

A.

Tape Smp. Str

59

Alto Sax.

Bar. Tpt.

Tbn.

Perc.

Vib.

J. Gtr.

E. Bass

A.

Tape Smp. Str

61

Alto Sax.

Bar. Tpt.

Tbn.

Perc.

Vib.

J. Gtr.

E. Bass

A.

Tape Smp. Str

63

Alto Sax.

Bar. Tpt.

Tbn.

Perc.

Vib.

J. Gtr.

E. Bass

A.

Tape Smp. Str

65

Alto Sax.

Tbn.

Perc.

Vib.

J. Gtr.

E. Bass

A.

Tape Smp. Str

66

The musical score for page 33, rehearsal mark 66, features the following parts:

Alto Saxophone

♩ = 123,000221

6

11

16

22

26

30

34

39

44

V.S.

Alto Saxophone

49

54

59

64

Baroque Trumpet

♩ = 123,000221

6

10

15

20

26

30

36

40

Baroque Trumpet

44

48

53

57

61

64

Trombone

♩ = 123,000221

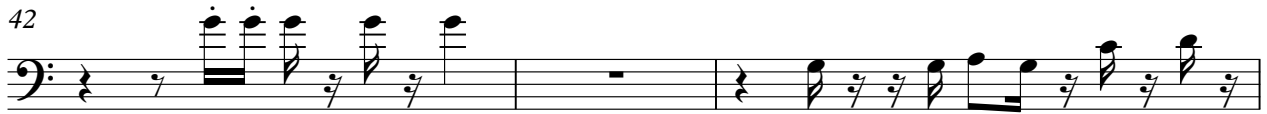
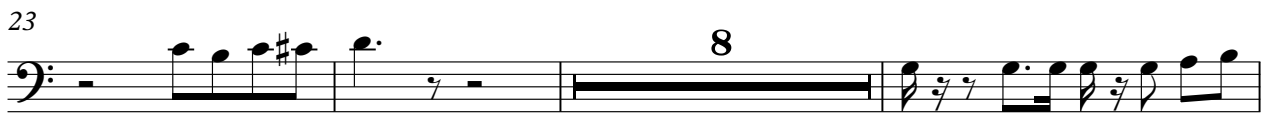

2

Trombone

49

53

57

62

65

Percussion

♩ = 123,000221

5

7

9

11

13

15

17

19

22

V.S.

25

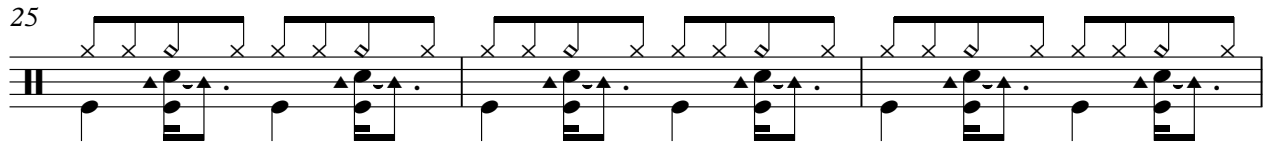

28

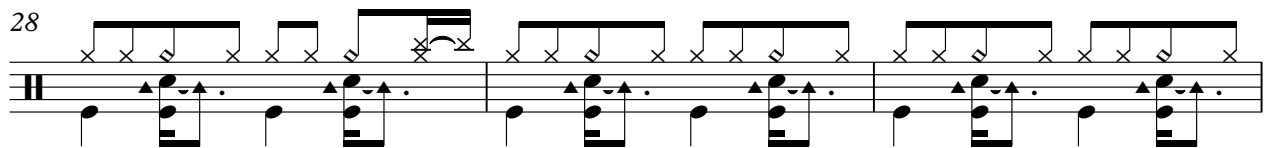

31

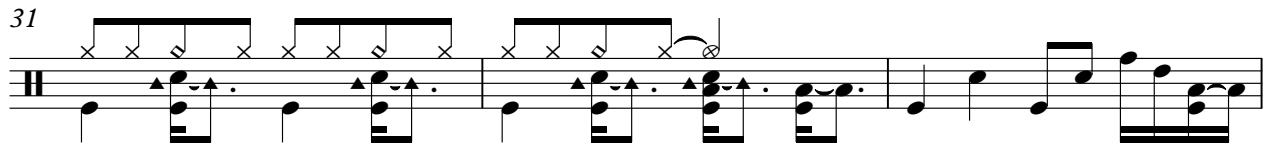

34

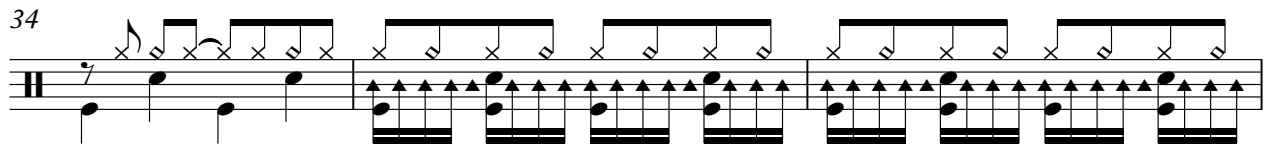

37

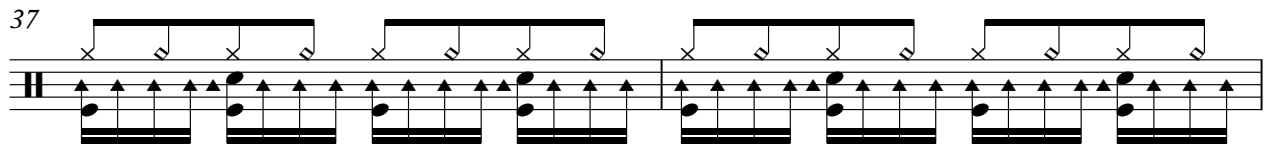

39

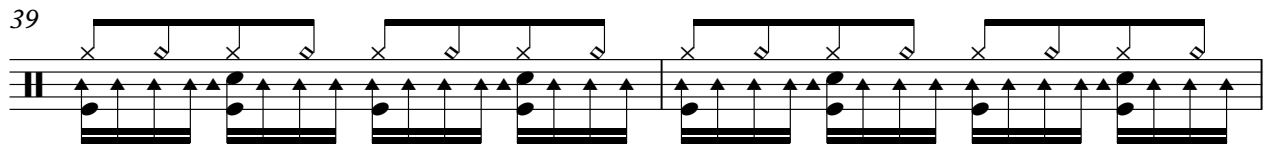

41

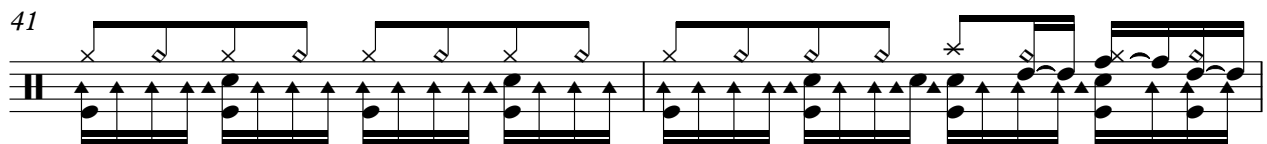

43

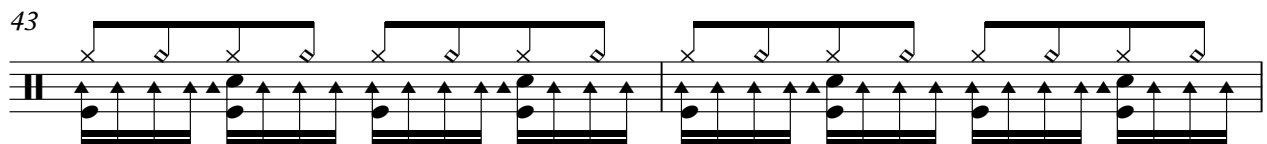

45

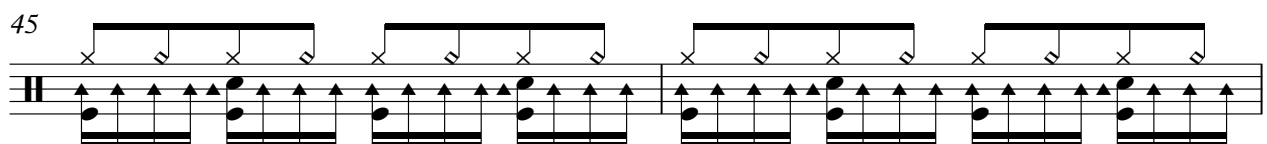

47

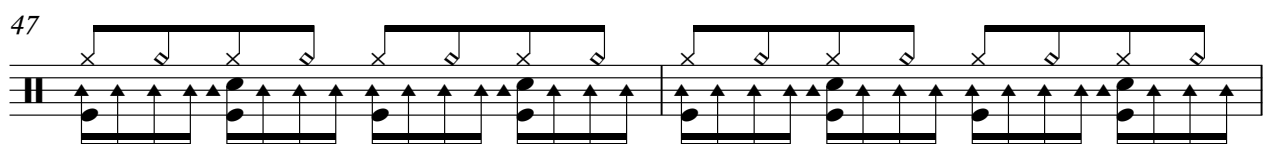

Percussion

49

52

54

56

58

60

62

64

66

Music Box

♩ = 123,000221

24

29

36

2

Vibraphone

57

62

65

Jazz Guitar

♩ = 123,000221
MARIANKA

V.S.

5-string Fretless Electric Bass

♩ = 123,000221

6

11

16

21

26

31

36

41

46

V.S.

51

56

61

64

Alto

♩ = 123,000221

35

41

46

51

57

62

65

Bandoneon

♩ = 123,000221

25

25

28

38

38

Tape Sampler Keyboard [Strings]

♩ = 123,000221

3

9

15

20

24

10

39

45

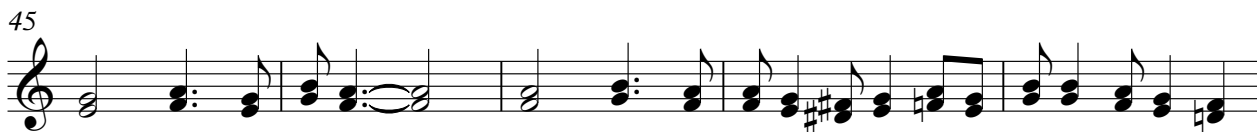

50

55

V.S.

60

64

