

Patchanca - Peixinho

0.0"
1.1,00
StudioVirtual@ig.com.br - <http://studiovirtualmidi.cjb.net> - Tel:(31)3352-7444

♩ = 115,000031

Musical score for the first system of 'Patchanca - Peixinho'. The score is in 4/4 time and includes the following instruments:

- Percussion: A single measure with a rest followed by a rhythmic pattern of eighth notes.
- Electric Guitar: A single measure with a rest.
- Electric Bass: A single measure with a rest.
- FM Synth: A single measure with a rest.
- Tape Sampler Keyboard [Brass]: A single measure with a rest.
- Tape Sampler Keyboard [Strings]: A single measure with a rest.

Musical score for the second system of 'Patchanca - Peixinho'. The score is in 4/4 time and includes the following instruments:

- Perc. (Percussion): A measure with a '2' above it, followed by a complex rhythmic pattern of eighth notes and rests.
- E. Gtr. (Electric Guitar): A measure with a key signature change to one sharp (F#) and a complex rhythmic pattern of eighth notes and rests.
- E. Bass (Electric Bass): A measure with a simple rhythmic pattern of eighth notes.
- FM Synth: A measure with a complex rhythmic pattern of eighth notes and rests.
- Tape Smp. Str (Tape Sampler Keyboard [Strings]): A measure with a key signature change to one sharp (F#) and a complex rhythmic pattern of eighth notes and rests.

studiovirtual@ig.com.br <http://studiovirtualmidi.cjb.net> Tel:(31)3352

3

Perc.

E. Gtr.

E. Bass

7444

FM

Tape Smp. Str

5

Perc.

E. Gtr.

E. Bass

FM

Tape Smp. Brs

Tape Smp. Str

Orch. Hit

7

Perc.

E. Gtr.

E. Bass

FM

Tape Smp. Brs

Tape Smp. Str

Orch. Hit

9

Perc.

E. Gtr.

E. Bass

FM

Tape Smp. Brs

Tape Smp. Str

Orch. Hit

11

13

15

Perc.

E. Gtr.

E. Bass

FM

Tape Smp. Str

17

Perc.

E. Gtr.

E. Bass

FM

Tape Smp. Str

19

Perc.

E. Gtr.

E. Bass

FM

Tape Smp. Str

21

Perc.

E. Gtr.

E. Bass

FM

Tape Smp. Str

23

Perc.

E. Gtr.

E. Bass

FM

Tape Smp. Str

25

Perc.

E. Gtr.

E. Bass

FM

Tape Smp. Str

27

Perc.

E. Gtr.

E. Bass

FM

Tape Smp. Str

29

Perc.

E. Gtr.

E. Bass

FM

Tape Smp. Str

31

Perc.

E. Gtr.

E. Bass

FM

Tape Smp. Str

33

Perc.

E. Gtr.

E. Bass

FM

Tape Smp. Str

35

Perc.

E. Gtr.

E. Bass

FM

Tape Smp. Str

37

Perc.

E. Gtr.

E. Bass

FM

Tape Smp. Str

39

Perc.

E. Gtr.

E. Bass

FM

Tape Smp. Str

41

Perc.

E. Gtr.

E. Bass

FM

Tape Smp. Str

43

Perc.

E. Gtr.

E. Bass

FM

Tape Smp. Str

45

Perc.

E. Gtr.

E. Bass

FM

Tape Smp. Str

47

Perc.

E. Gtr.

E. Bass

FM

Tape Smp. Str

49

Perc.

E. Gtr.

E. Bass

FM

Tape Smp. Str

51

Perc.

E. Gtr.

E. Bass

FM

Tape Smp. Str

53

Perc.

E. Gtr.

E. Bass

FM

Tape Smp. Brs

Tape Smp. Str

Orch. Hit

55

Perc.

E. Gtr.

E. Bass

FM

Tape Smp. Brs

Tape Smp. Str

Orch. Hit

57

59

Perc.

E. Gtr.

E. Bass

FM

Tape Smp. Brs

Tape Smp. Str

Orch. Hit

61

Perc.

E. Gtr.

E. Bass

FM

Tape Smp. Brs

Tape Smp. Str

63

Perc.

E. Gtr.

E. Bass

FM

Tape Smp. Str

65

Perc.

E. Gtr.

E. Bass

FM

Tape Smp. Str

67

Perc.

E. Gtr.

E. Bass

FM

Tape Smp. Str

69

Perc.

E. Gtr.

E. Bass

FM

Tape Smp. Str

71

Perc.

E. Gtr.

E. Bass

FM

Tape Smp. Str

73

Perc.

E. Gtr.

E. Bass

FM

Tape Smp. Str

75

Perc.

E. Gtr.

E. Bass

FM

Tape Smp. Str

77

Perc.

E. Gtr.

E. Bass

FM

Tape Smp. Str

79

Perc.

E. Gtr.

E. Bass

FM

Tape Smp. Str

81

Perc.

E. Gtr.

E. Bass

FM

Tape Smp. Str

83

Perc.

E. Gtr.

E. Bass

FM

Tape Smp. Str

Orch. Hit

85

Perc.

E. Gtr.

E. Bass

FM

Tape Smp. Str

87

Perc.

E. Gtr.

E. Bass

FM

Tape Smp. Str

89

Perc.

E. Gtr.

E. Bass

FM

Tape Smp. Str

91

Perc.

E. Gtr.

E. Bass

FM

Tape Smp. Str

93

Perc.

E. Gtr.

E. Bass

FM

Tape Smp. Brs

Tape Smp. Str

Orch. Hit

95

97

Perc.

E. Gtr.

E. Bass

FM

Tape Smp. Brs

Tape Smp. Str

Orch. Hit

99

101

http://www.musicnoteslib.com/ T4143352

Patchanca - Peixinho

Percussion

♩ = 115,000031

V.S.

31

34

37

39

41

43

45

47

49

51

3

Percussion

53

55

57

59

61

64

67

70

73

76

V.S.

79

81

83

85

87

89

91

93

95

97

Percussion

99

100

Electric Guitar

Patchanca - Peixinho

♩ = 115,000031

4

7

10

13

16

19

22

25

28

V.S.

61

64

67

70

73

76

79

82

85

88

V.S.

91

94

97

100

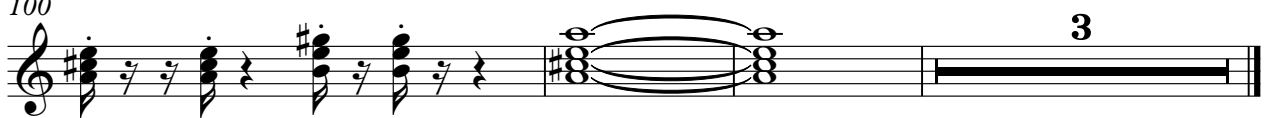

Patchanca - Peixinho

Electric Bass

♩ = 115,000031

studiovirtual@ig.com.br <http://studiovirtualmidi.cjb.net> Tel: (31) 33521

4

9

14

18

22

26

30

34

38

V.S.

42

46

50

54

59

63

67

71

75

79

♩ = 115,000031

5

8

12

16

20

24

28

32

36

40

43

47

50

53

56

60

64

90

93

96

99

Tape Sampler Keyboard [Brass] Patchanca - Peixinho

♩ = 115,000031

4

8

13

40

56

62

31

96

99

3

Tape Sampler Keyboard [Strings] Patchanca - Peixinho

♩ = 115,000031

9

16

24

32

41

48

V.S.

56

63

71

79

86

93

99

Orchestra Hit

Patchanca - Peixinho

♩ = 115,000031

4

8

13

40

56

61

23

9

94

97

3