

Pato Fu - Depois

0.0"
1.1,00
Depois-Pato_Fu
♩ = 130,000137

Descant Recorder

Whistling

Percussion

Electric Guitar

7-string Electric Guitar

Electric Bass

Lead 1 (Square)

Solo

Perc.

E. Gtr.

6 8

D. Rec.

Perc.

E. Gtr.
T A B

E. Bass

8

D. Rec.

Perc.

E. Gtr.
T A B

E. Bass

10 8

D. Rec.

Perc.

E. Gtr.
T A B

12

Perc.

E. Gtr.
T A B

E. Bass

Lead 1

14

Perc.

E. Gtr.

E. Bass

Lead 1

16

Perc.

E. Gtr.

E. Bass

Lead 1

18

Perc.

E. Gtr.

E. Bass

Lead 1

4

20

Perc.

E. Gtr.

E. Bass

Lead 1

22

Perc.

E. Gtr.

E. Bass

Lead 1

24

Perc.

E. Gtr.

E. Bass

Lead 1

26

Perc.

E. Gtr.

E. Bass

Lead 1

28

Perc.

E. Gtr.

E. Bass

Lead 1

Solo

30

Perc.

E. Gtr.

E. Bass

Lead 1

Solo

6

32

Perc.

E. Gtr.

E. Bass

Lead 1

Solo

34

Perc.

E. Gtr.

E. Bass

Lead 1

Solo

36

D. Rec.

Perc.

E. Gtr.

E. Bass

Lead 1

Solo

4 4 4 4 4 4 4 0 4

5 5 5 5 5 5 5 5 5

38

D. Rec.

Perc.

E. Gtr.

E. Bass

Lead 1

Solo

0 0 0 0 0 0 1 1 1 1 0 0

3 3 3 3 3 3 3 3 3 3 0 7

40

D. Rec.

Perc.

E. Gtr.

E. Bass

Lead 1

Solo

42

D. Rec.

Perc.

E. Gtr.

E. Bass

Lead 1

Solo

44

D. Rec.

Perc.

E. Gtr.

E. Bass

Lead 1

Solo

T						0	1	0
A	2	2	2	2	2	0	0	0
B	3	3	3	3	3	0	0	0
	1		1					

46

D. Rec.

Perc.

E. Gtr.

E. Bass

Lead 1

Solo

T		0	0	0	0	1	1	1	1	0	0
A		0	0	0	0	0	0	0	0	0	7
B	3	3		3	3	3	3	3			

48

D. Rec.

Perc.

E. Gtr.

E. Bass

Lead 1

Solo

Tab for E. Gtr. (Measures 48-49):

T						0	0	0	0	0
A	2	2	2	2	2	0	0	0	0	0
B	3	3	3	3	3	0	0	0	0	3
	1		1							

50

D. Rec.

Perc.

E. Gtr.

E. Bass

Lead 1

Solo

Tab for E. Gtr. (Measures 50-51):

T						0	0	0	0	0	1	1	1	1	0	0
A						0	0	0	0	0	0	0	0	0	0	7
B	3	3	3	3		3	3	3								

52

D. Rec.

Perc.

E. Gtr.

E. Bass

Lead 1

Solo

54

Perc.

E. Gtr.

E. Bass

Lead 1

56

Perc.

E. Gtr.

E. Bass

Lead 1

58

Perc.

E. Gtr.

E. Bass

Lead 1

60

Perc.

E. Gtr.

E. Bass

Lead 1

62

Perc.

E. Gtr.

E. Bass

Lead 1

Solo

64

Perc.

E. Gtr.

E. Bass

Lead 1

Solo

66

Perc.

E. Gtr.

E. Bass

Lead 1

Solo

68

Perc.

E. Gtr.

E. Bass

Lead 1

Solo

70

D. Rec.

Perc.

E. Gtr.

E. Bass

Lead 1

Solo

72

D. Rec.

Perc.

E. Gtr.

E. Bass

Lead 1

Solo

0 0 0 0 1 1 1 1 0 0
0 0 0 0 0 0 0 0 0 7
3 3 3 3 3 3 3

74

D. Rec.

Perc.

E. Gtr.

E. Bass

Lead 1

Solo

2 2 2 2 2 0 0 0 0 0
3 3 3 3 3 0 0 0 0 0
1 3 3 1 3 3 3 3 3

76

D. Rec.

Perc.

E. Gtr.

E. Bass

Lead 1

Solo

T	0	0	0	0	1	1	1	1	0	0
A	0	0	0	0	0	0	0	1	0	0
B	3	3	3	3	3	3	3	3	7	7

78

D. Rec.

Perc.

E. Gtr.

E. Bass

Lead 1

Solo

T	2	2	2	2	2	0	1	0	0
A	3	3	3	3	3	0	0	0	0
B	1	3	3	1	3	3	3	3	3

80

D. Rec.

Perc.

E. Gtr.

E. Gtr.

E. Bass

Lead 1

Solo

82

D. Rec.

Perc.

E. Gtr.

E. Gtr.

E. Bass

Lead 1

Solo

84

D. Rec.

Perc.

E. Gtr.

E. Gtr.

T	0	0	0	0	1	1	1	1	0	0
A	0	0	0	0	0	0	0	1	0	0
B	3	3	3	3	3	3	3	3	0	7

E. Bass

Lead 1

Solo

86

D. Rec.

Perc.

E. Gtr.

E. Gtr.

T	2	2	2	2	2	0	1	0	0
A	3	3	3	3	3	0	0	0	0
B	1	3	3	1	3	3	3	0	0

E. Bass

Lead 1

Solo

88

D. Rec.

Perc.

E. Gtr.

90

D. Rec.

Perc.

E. Gtr.

E. Bass

92

D. Rec.

Perc.

E. Gtr.

E. Bass

94

D. Rec.

Perc.

E. Gtr.

20

96

Perc.

E. Bass

Lead 1

98

Perc.

E. Bass

Lead 1

100

Perc.

E. Bass

Lead 1

103

Perc.

E. Gtr.

E. Bass

Lead 1

Solo

105

Perc.

E. Gtr.

E. Bass

Lead 1

Solo

107

Perc.

E. Gtr.

E. Bass

Lead 1

Solo

109

Perc.

E. Gtr.

E. Bass

Lead 1

Solo

111

D. Rec.

Perc.

E. Gtr.

E. Bass

Lead 1

Solo

4 0 0 4 0 4 | 4 4 4 0 4

5 5 5 | 5 5 5 5

113

D. Rec.

Perc.

E. Gtr.

E. Bass

Lead 1

Solo

4 0 0 4 0 4 | 0 0 0 0 0

5 5 5 | 3 3 3 3

115

D. Rec.

Perc.

E. Gtr.

E. Bass

Lead 1

Solo

T	1	1	1	1	0	0	2	2	2	2	2
A	0	0	0	0	0	0	3	3	3	3	3
B	3	3	3				3	3	1	3	3

117

D. Rec.

Perc.

E. Gtr.

E. Bass

Lead 1

Solo

T	0	0	0	0	0	0	0	0	0	0	0
A	0	0	0	0	0	0	0	0	0	0	0
B					3	3	3		3	3	

119

D. Rec.

Perc.

E. Gtr.

E. Bass

Lead 1

Solo

T 1 1 1 1 2 2 2 2 2
A 0 0 0 0 3 3 3 3 3
B 3 3 3 1 3 3 1 3 3

121

D. Rec.

Perc.

E. Gtr.

E. Gtr.

E. Bass

Lead 1

Solo

T 0 1 0 0 0 0 0
A 0 0 0 0 0 0 0
B 3 3 3 3

123

D. Rec.

Perc.

E. Gtr.

E. Gtr.

T	1	1	1	1	0	0	2	2	2	2	2
A	0	0	0	0	0	0	3	3	3	3	3
B	3	3	3	3	0	7	1	3	3	3	3

E. Bass

Lead 1

Solo

125

D. Rec.

Perc.

E. Gtr.

E. Gtr.

T	0	0	0	0	0	0	0	0	0	0
A	0	0	0	0	0	0	0	0	0	0
B	0	0	0	0	3	3	3	3	3	3

E. Bass

Lead 1

Solo

127

D. Rec.

Perc.

E. Gtr.

T	1	1	1	1	0	0	2	2	2	2	2
A	0	0	0	0	0	0	3	3	3	3	3
B	3	3	3	3	3	3	1	3	3	3	3

E. Bass

Lead 1

Solo

129

D. Rec.

Perc.

E. Gtr.

T	0	1	0	0	0	0	0	0	0	0
A	0	0	0	0	0	0	0	0	0	0
B	0	0	0	0	0	0	3	3	3	3

E. Bass

Lead 1

Solo

131

D. Rec.

Perc.

E. Gtr.

E. Gtr.

T	1	1	1	1	0	0	2	2	2	2	2
A	0	0	0	0	0	0	3	3	3	3	3
B	3	3	3	3	3	3	3	3	3	3	3

E. Bass

Lead 1

Solo

133

D. Rec.

Perc.

E. Gtr.

E. Gtr.

T	0	0	0	0	0	0	0	0	0	0
A	0	0	0	0	0	0	0	0	0	0
B	0	0	0	0	3	3	3	3	3	3

E. Bass

Lead 1

Solo

135

D. Rec.

Perc.

E. Gtr.

E. Gtr.

T	1	1	1	1	0	0		2	2	2	2	2
A	0	0	0					3	3	3	3	3
B	3	3	3				1	3	3	1	3	3

E. Bass

Lead 1

Solo

137

D. Rec.

Whist.

Perc.

E. Gtr.

E. Gtr.

T	0	1	0	0	0	0	0	0	0
A	0	0	0						
B				3	3		3	3	

E. Bass

Lead 1

Solo

D. Rec.

Whist.

Perc.

E. Gtr.

T	1	1	1	1	0	0		2	2		2	2	2
A	0	0	0					3	3		3	3	3
B	3	3	3					3	3	1	3	3	3

E. Gtr.

E. Bass

Lead 1

Solo

141

D. Rec.

Whist.

Perc.

E. Gtr.

E. Gtr.

E. Bass

Lead 1

Solo

- E. Gtr. (Electric Guitar):** Guitar tablature for the top three strings (T, A, B), showing fret numbers and triplets.

143

D. Rec.
Whist.
Perc.
E. Gtr.
E. Gtr.
E. Bass
Lead 1
Solo

145

D. Rec.
Whist.
Perc.
E. Gtr.
E. Gtr.
E. Bass
Lead 1

147

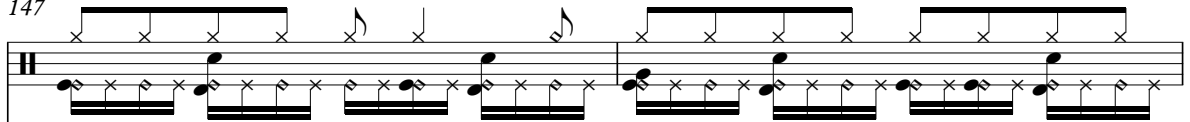
Perc. 

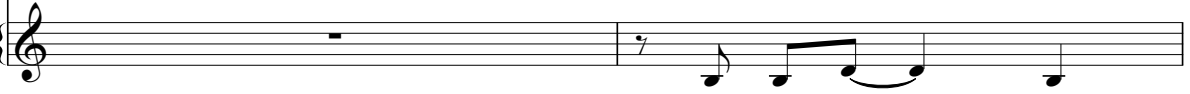
Lead 1 

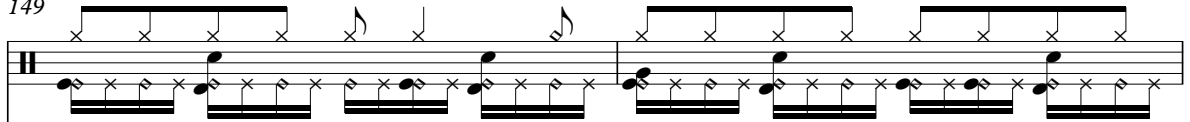

149

Perc. 

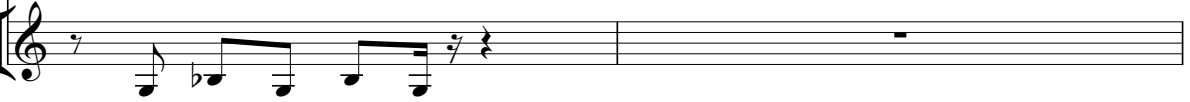
E. Gtr. 

151

Perc. 

Descant Recorder

Pato Fu - Depois

♩ = 130,000137

6

9

12

24

37

41

46

51

16

Descant Recorder

70

72

77

82

87

90

93

96

16

113

117

122

127

132

137

142

145

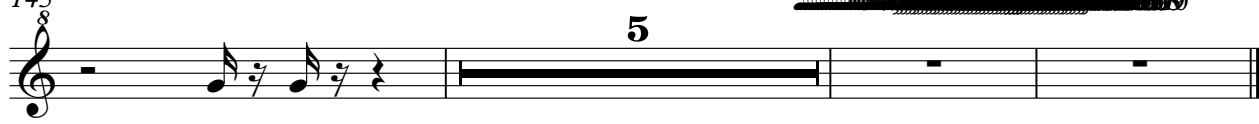

Whistling

Pato Fu - Depois

♩ = 130,000137

137

141

145

5

Pato Fu - Depois

Percussion

♩ = 130,000137

2

6

6

5

7

9

11

13

15

17

19

21

V.S.

Percussion

23

25

27

29

31

33

35

37

39

41

Percussion

83

85

87

89

91

93

95

97

99

101

103

6

6

6

105

107

109

111

113

115

117

119

121

123

125

127

129

131

133

135

137

139

141

V.S.

Percussion

143

145

147

149

151

♩ = 130,000137

79

82

86 34

123

127

131

135

139

143

147 2

Pato Fu - Depois

7-string Electric Guitar

♩ = 130,000137

3

E																			
B																			
G																			
D																			
A																			
E																			
A																			

7

T	0	0	0	0	3	1	1	1	1	1	1	1	3	1	0	0	0	0	0
A	0	0	0	0	4	2	0	0	0	0	0	0	2	0	0	0	0	0	0
B	3	3	3	3					3	3						7			3

11

T	0	0	0	0	0	0	0	0	1	1	1	1	0	0	0	0	0	0	0
A	0	0	0	0	0	0	0	0	0	0	0	0	0	0	0	0	0	0	0
B	3	3	3	3	3	3	3	3	3	3	3	3	7	4	4	4	4	4	4

15

T	0	0	0	0	0	0	0	0	1	1	1	1	0	0	0	0	0	0	0
A	0	0	0	0	0	0	0	0	0	0	0	0	0	0	0	0	0	0	0
B	3	3	3	3	3	3	3	3	3	3	3	3	7	4	4	4	4	4	4

19

T	0	0	0	0	0	0	0	0	1	1	1	1	0	0	0	0	0	0	0
A	0	0	0	0	0	0	0	0	0	0	0	0	0	0	0	0	0	0	0
B	3	3	3	3	3	3	3	3	3	3	3	3	7	4	4	4	4	4	4

23

T	0	0	0	0	0	0	0	0	1	1	1	1	0	0	0	0	0	0	0
A	0	0	0	0	0	0	0	0	0	0	0	0	0	0	0	0	0	0	0
B	3	3	3	3	3	3	3	3	3	3	3	3	7	4	4	4	4	4	4

27

T	0	0	0	0	0	0	0	0	1	1	1	1	0	0	0	0	0	0	0
A	0	0	0	0	0	0	0	0	0	0	0	0	0	0	0	0	0	0	0
B	3	3	3	3	3	3	3	3	3	3	3	3	7	4	4	4	4	4	4

31

T	0	0	0	0	0	0	0	0	1	1	1	1	0	0	0	0	0	0	0
A	0	0	0	0	0	0	0	0	0	0	0	0	0	0	0	0	0	0	0
B	3	3	3	3	3	3	3	3	3	3	3	3	7	4	4	4	4	4	4

35

T	4	0	0	4	0	4	4	4	4	4	4	4	4	0	0	0	0	0	0
A	5			6		5	5	0	6	5				3	3				
B	5	5	5	5	5	5	5	5	5	5	5	5	5	3	3	3	3	3	3

39

T	1	1	1	1	0	0	0	0	0	0	0	0	0	0	0	0	0	0	0
A	0	0	0	0	2	2	2	2	2	0	0	0	0	0	0	0	0	0	0
B	3	3	3	3	3	3	3	3	3	0	0	0	0	0	0	0	0	0	0

V.S.

T	1	1	1	1																	
A	0	0	0	0	1	0	0	2	2	2	2	2	0	1	0	0	0	0	0	0	
B	3	3	3			7		3	3	3	3	3	0	0	0	0	0	0	0	0	
								1	3	3	1	3						3	3	3	3

47

T	1	1	1	1																	
A	0	0	0	0	1	0	0	2	2	2	2	2	0	0	0	0	0	0	0	0	0
B	3	3	3			7		3	3	3	3	3	0	0	0	0	0	0	0	0	0
								1	3	3	1	3				3		3	3	3	3

51

T	1	1	1	1																	
A	0	0	0	0	1	0	0	2	2	2	2	2	0	1	0	0	0	0	0	0	0
B	3	3	3			7		3	3	3	3	3	0	0	0	0	0	0	0	0	0
								1	3	3	1	3						3	3	3	3

55

T	1	1	1	1																	
A	0	0	0	0	1	0	0	4	4	4	4	4	0	0	0	0	0	0	0	0	0
B	3	3	3			7		5	5	5	5	5	0	0	0	0	0	0	0	0	0
								5	5	5	5	5				3		3	3	3	3

59

T	1	1	1	1																	
A	0	0	0	0	1	0	0	4	4	4	4	4	0	0	0	0	0	0	0	0	0
B	3	3	3			7		5	5	5	5	5	0	0	0	0	0	0	0	0	0
								5	5	5	5	5				3		3	3	3	3

63

T	1	1	1	1																	
A	0	0	0	0	1	0	0	4	4	4	4	4	0	0	0	0	0	0	0	0	0
B	3	3	3			7		5	5	5	5	5	0	0	0	0	0	0	0	0	0
								5	5	5	5	5				3		3	3	3	3

67

T	1	1	1	1																	
A	0	0	0	0	1	0	0	4	4	4	4	4	4	0	0	0	0	0	0	0	0
B	3	3	3			7		5	5	5	5	5	5	4	0	0	4	0	4	4	4
								5	5	5	5	5	5	5	5	5	5	5	5	5	5

71

T																					
A	4	0	0	4	0	4	0	0	0	0	0	1	0	0	0	2	2	2	2	2	2
B	5			5	0	5	0	0	0	0	0	7	3	3	3	3	3	3	3	3	3
	5	5	5					3	3	3	3					1	3	3	1	3	3

75

T	0	0	0	0	0																
A	0	0	0	0	0																
B	0	0	0			3		0	0	0	0	1	0	0	0	2	2	2	2	2	2
								3	3	3	3					1	3	3	1	3	3

79

T	0	1	0																		
A	0	0	0																		
B	0	0	0																		

T	0	0	0	0	0	0	0	0	0	1	1	1	1	0	0
A	0	0	0	0	0	0	0	0	0	0	0	0	0	0	0
B	0	0	0	3	3	3	3	3	3	3	3	3	1	3	3

87

T	0	1	0	3	1	1	1	1	1	1	1	1	3	1	0	0
A	0	0	0	4	2	0	0	0	0	0	0	0	2	0	0	0
B	0	0	0							3	3				7	0

91

T	0	0	0	0	3	1	1	1	1	1	1	1	3	1	0	0
A	0	0	0	0	4	2	0	0	0	0	0	0	2	0	0	0
B	3	3	3	3						3	3				7	0

95

8

T	0	0	0	0	-----								0	0	0	0	1	1	1	1	0	0
A	0	0	0	0	-----								0	0	0	0	0	0	0	0	0	0
B	3	3	3	3	-----								3	3	3	3	3	3	3	3	7	0

106

T					0	0	0	0	0	0	0	0	0	1	1	1	1	0	0
A	4	4	4	4	0	0	0	0	0	0	0	0	0	0	0	0	0	0	0
B	5	5	5	5	0	0	0	0	0	0	0	0	3	3	3	3	3	7	0

110

T																				
A	4	4	4	4	4	0	0	4	0	4	4	4	4	4	4	0	0	4	0	4
B	5	5	5	5	5	5	5	5	5	5	5	5	5	5	5	5	5	5	5	5

114

T	0	0	0	0	1	1	1	1	0	0	2	2	2	2	2	0	0	0	0
A	0	0	0	0	0	0	0	0	7	0	3	3	3	3	3	0	0	0	0
B	3	3	3	3	3	3	3	3			1	3	3	3	3	0	0	0	3

118

T	0	0	0	0	1	1	1	1	0	0	2	2	2	2	2	0	1	0	0
A	0	0	0	0	0	0	0	0	7	0	3	3	3	3	3	0	0	0	0
B	3	3	3	3	3	3	3	3			1	3	3	3	3	0	0	0	0

122

T	0	0	0	0	1	1	1	1	0	0	2	2	2	2	2	0	0	0	0
A	0	0	0	0	0	0	0	0	7	0	3	3	3	3	3	0	0	0	0
B	3	3	3	3	3	3	3	3			1	3	3	3	3	0	0	0	3

126

T	0	0	0	0	1	1	1	1	0	0	2	2	2	2	2	0	1	0	0
A	0	0	0	0	0	0	0	0	7	0	3	3	3	3	3	0	0	0	0
B	3	3	3	3	3	3	3	3			1	3	3	3	3	0	0	0	0

V.S.

T	0 0 0 0	1 1 1 1	2 2 2 2	0 0 0 0
A	0 0 0 0	0 0 0 0	3 3 3 3	0 0 0 0
B	3 3 3 3	3 3 3 7	3 3 3 3	3 3 3 3

134

T	0 0 0 0	1 1 1 1	2 2 2 2	0 1 0
A	0 0 0 0	0 0 0 0	3 3 3 3	0 0 0
B	3 3 3 3	3 3 3 7	3 3 3 3	3 3 3 3

138

T	0 0 0 0	1 1 1 1	2 2 2 2	0 0 0 0
A	0 0 0 0	0 0 0 0	3 3 3 3	0 0 0 0
B	3 3 3 3	3 3 3 7	3 3 3 3	3 3 3 3

142

T	0 0 0 0	1 1 1 1	2 2 2 2	0 0 0 0
A	0 0 0 0	0 0 0 0	3 3 3 3	0 0 0 0
B	3 3 3 3	3 3 3 7	3 3 3 3	3 3 3 3

145

5

T	0 1 0			
A	0 0 0			
B				

Pato Fu - Depois

Electric Bass

♩ = 130,000137

6 2

12

17

22

27

32

36

39

44

49

V.S.

54

59

64

68

71

75

80

85

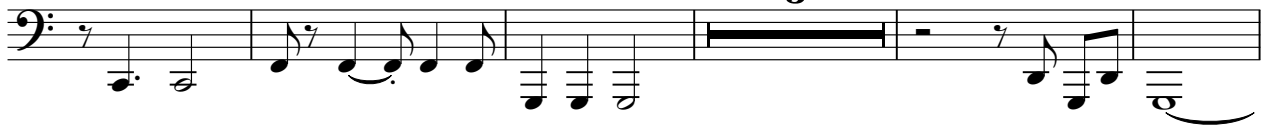

93

99

105

110

113

117

122

127

132

137

142

145

Lead 1 (Square)

Pato Fu - Depois

♩ = 130,000137

11

15

20

25

30

35

40

44

48

52

V.S.

Lead 1 (Square)

56

56

60

60

64

64

69

69

74

74

78

78

82

82

86

86

97

97

100

100

104

109

114

119

123

128

132

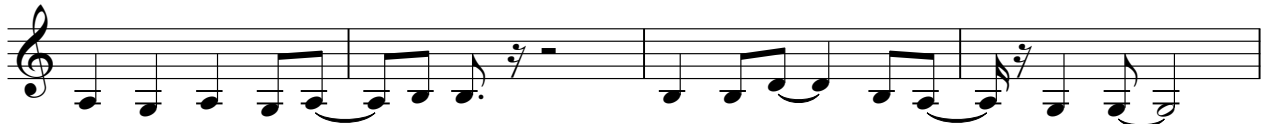

136

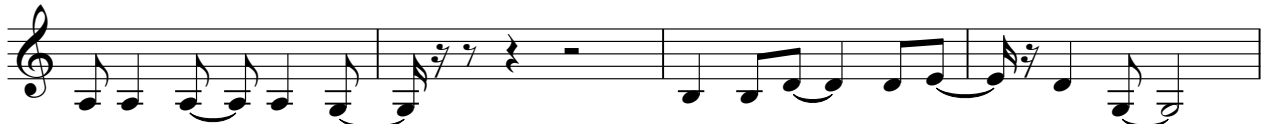

140

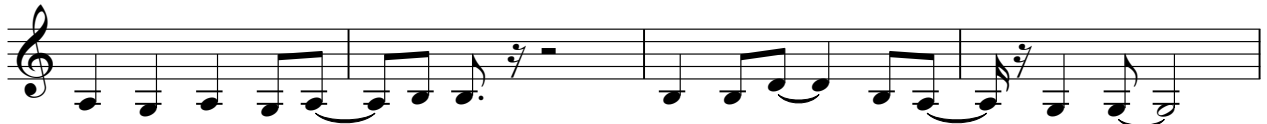

144

2

4

Lead 1 (Square)

148

Pato Fu - Depois

Solo

♩ = 130,000137

27

31

36

40

45

50

9

62

67

71

75

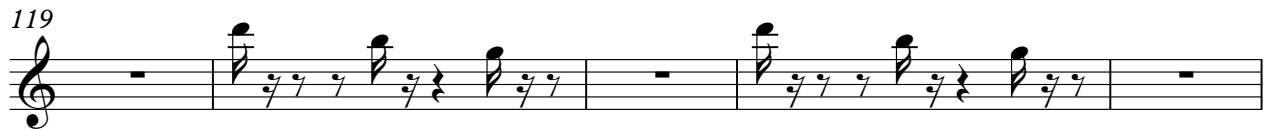
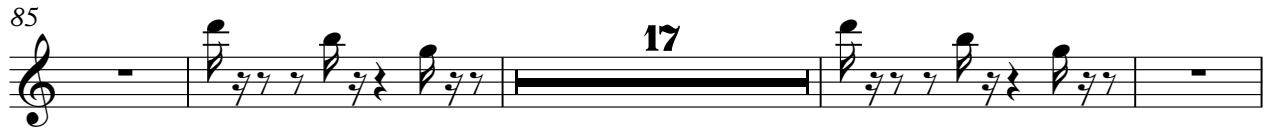

143

Solo

3
