

# Pato Fu - Eu

♩ = 152,999939

Flute

Percussion

Electric Guitar

Electric Guitar

Pad 7 (Halo)

♩ = 152,999939

5

Perc.

E. Gtr.

E. Gtr.

E. Bass

Pad 7

Copyright 2001 by TKT  
Copyright 2001 by TKT

2

9

Perc.

E. Gtr.

E. Gtr.

E. Bass

Pad 7

12

Perc.

E. Gtr.

E. Gtr.

E. Bass

Pad 7

15

18

21

Perc.

E. Gtr.

E. Gtr.

E. Bass

Pad 7

23

Fl.

Perc.

eu que ri a

E. Gtr.

E. Gtr.

E. Bass

Pad 7

25

Fl.

Perc.

E. Gtr.

E. Gtr.

E. Bass

tan to en con trar u ma pes so

27

Fl.

Perc.

E. Gtr.

E. Gtr.

E. Bass

a co mo eu a quem eu pos sa con fes sar

30

Fl.

Perc.

E. Gtr.

E. Gtr.

E. Bass

al gu ma coi sa so bre

32

Fl.

Perc.

E. Gtr.

E. Gtr.

E. Bass

mim quando\_aon te ce umgran de\_a mor as simco mo

35

Fl.

Perc.

E. Gtr.

E. Gtr.

E. Bass

vo ce e eu o tempo pas sa por nos dois

38

Fl.

Perc.

E. Gtr.

E. Gtr.

E. Bass

nao lem bro\_o que a con te

40

Fl.

Perc.

E. Gtr.

E. Gtr.

E. Bass

ceu que ri a tan to en con

42

Fl.

Perc.

E. Gtr.

E. Gtr.

E. Bass

trar u ma pes so a co mo

44

Fl.

Perc.

E. Gtr.

E. Gtr.

E. Bass

eu a quem eu pos sa con fes sar

46

Fl.

Perc.

E. Gtr.

E. Gtr.

E. Bass

al guma coi sa so bre mim mas nem por

49

Fl.

Perc.

E. Gtr.

E. Gtr.

E. Bass

is so vou fi car a questio nar os er ros meus

52

Fl.

Perc.

E. Gtr.

E. Gtr.

E. Bass

vo ce pre ci sa pro cu rar a char o que

55

Fl.

Perc.

vo ce per deu que ri a tan

E. Gtr.

E. Gtr.

E. Bass

57

Fl.

Perc.

to en con trar u mapes so a co mo

E. Gtr.

E. Gtr.

E. Bass

60

Fl.

Perc.

E. Gtr.

E. Gtr.

E. Bass

eu a quem eu pos sa con fes sar

62

Fl.

Perc.

E. Gtr.

E. Gtr.

E. Bass

Pad 7

al guma coi sa so bre mim

65

Perc.

E. Gtr.

E. Gtr.

E. Bass

Pad 7

68

Perc.

E. Gtr.

E. Gtr.

E. Bass

Pad 7

71

Perc.

E. Gtr.

E. Gtr.

E. Bass

Pad 7

74

Perc.

E. Gtr.

E. Gtr.

E. Bass

Pad 7

77

Perc.

E. Gtr.

E. Gtr.

E. Bass

Pad 7

79

Fl.

Perc.

eu que ri a tan

E. Gtr.

E. Gtr.

E. Bass

Pad 7

81

Fl. Perc. E. Gtr. E. Gtr. E. Bass

to en con trar u mæpes so a co mo eu

84

Fl. Perc. E. Gtr. E. Gtr. E. Bass

a quem eu pos sa con fes sar

86

Fl. Perc. E. Gtr. E. Gtr. E. Bass

al gu ma coi sa so bre

88

Fl. Perc. E. Gtr. E. Gtr. E. Bass

eu que ri a tan to en con trar

90

Fl. Perc. E. Gtr. E. Gtr. E. Bass

u mapes so a co mo eu a queraupos

93

Fl. Perc. E. Gtr. E. Gtr. E. Bass

sa con fes sar al gu ma coi sa so bre

96

Fl. Perc. E. Gtr. E. Gtr. E. Bass

eu que ri a tan to en con trar

98

Fl. Perc. E. Gtr. E. Gtr. E. Bass

u m p e s s o a c o m o e u a q u e n p o s

101

Fl.

Perc.

E. Gtr.

E. Gtr.

E. Bass

sa con fes sar al guma coi sa so bre

104

Fl.

Perc.

E. Gtr.

E. Gtr.

E. Bass

mim

107

Perc.

E. Gtr.

E. Gtr.

E. Bass

Pad 7

110

Perc.

E. Gtr.

E. Gtr.

E. Bass

Pad 7

Flute

Pato Fu - Eu

♩ = 152,999939

22

27

32

37

42

46

50

55

60

63

15

Copyright 2001 by TKT  
Copyright 2001 by TKT

80

85

90

94

98

102

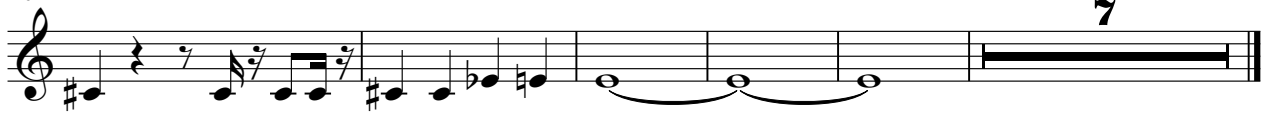

Percussion

Pato Fu - Eu

♩ = 152,999939

4

9

13

17

21

24

eu queri a tan to en con trar um passo a co mo eu

28

aquemeu pos sa con fes sar al gu ma coi

31

sa so bre mim qua to aon te ce um gran de a mor

34

as sim co mo vo ce e eu o tempo pas

37

sa por nos dois a con te

Copyright 2001 by TKT  
Copyright 2001 by TKT

V.S.

40

ceu queri a tan to en con trar u m'presso a co mo

44

eu aquen'eu pos sa con fes sar al gu ma coi

47

sa so bre mim ma'por is so vou fi car aquesionar

51

os er ros meus vo ce pre ci sa pro cu rar

54

a char o que vo ce per deu queri a tan

57

to en con trar u m'presso a co mo eu aquen'eu pos

61

sa con fes sar al gumacoi sa so bre mim

65

sa con fes sar al gumacoi sa so bre mim

69

sa con fes sar al gumacoi sa so bre mim

73

sa con fes sar al gumacoi sa so bre mim

Percussion

77

eu que ri a tan to en con trar u mapes so

80

eu que ri a tan to en con trar u mapes so

83

a co mo eu a quem u pos sa con fes sar

86

algumacoi sa so bre eu que ri a tan to en con trar

90

u mapes so a co mo eu a quem u pos

93

sa con fes sar algumacoi sa so bre eu que ri a tan

97

to en con trar u mapes so a co mo eu

100

a quem u pos sa con fes sar algumacoi sa so bre

104

mim

108

V.S.

4

Percussion

110

Electric Guitar

Pato Fu - Eu

♩ = 152,999939

5

12

18

23

29

35

43

50

57

64

Copyright 2001 by TKT  
Copyright 2001 by TKT

V.S.

71

76

81

87

95

102

107

111

Electric Guitar

Pato Fu - Eu

♩ = 152,999939

6

12

18

22

26

30

35

40

45

50

Copyright 2001 by TKT  
Copyright 2001 by TKT

56

61

68

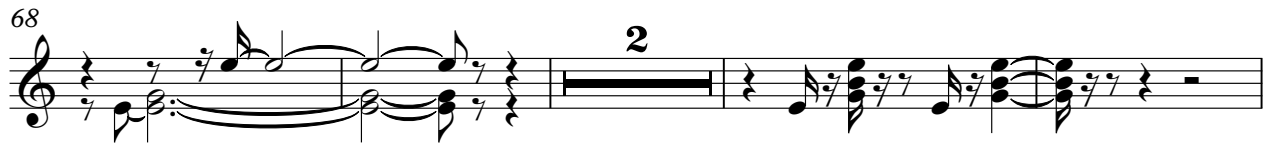

74

78

82

87

92

97

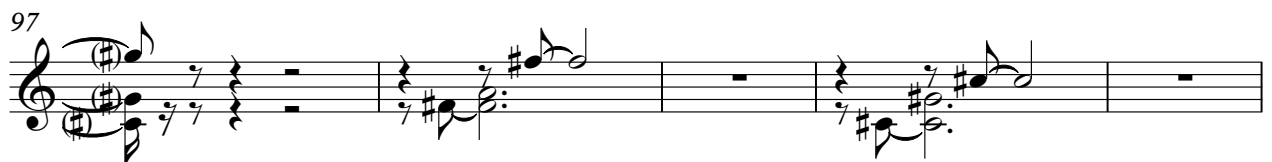

102

107

111

Fretless Electric Bass

Pato Fu - Eu

♩ = 152,999939

7

14

19

24

30

35

40

46

51

56

Copyright 2001 by TKT  
Copyright 2001 by TKT

V.S.

62

69

75

80

86

92

98

104

109

♩ = 152,999939

8

15

21

40

65

72

78

27

108
