

Patricia Kass - D`allemagne 2

♩ = 99,000099

♩ = 99,000099

9

J. Gtr.  
E. Bass  
S.  
Organ  
Solo

11

J. Gtr.  
E. Bass  
S.  
Organ  
Solo

13

Perc.  
J. Gtr.  
E. Bass  
S.  
Organ  
Solo

15

17

19

Perc.

J. Gtr.

E. Bass

S.

Organ

Vc.

Solo

21

Perc.

J. Gtr.

E. Bass

S.

Organ

Vc.

Solo

23

24

26

Perc.

J. Gtr.

E. Gtr.

E. Bass

S.

Organ

Vc.

Solo

27

Perc.

J. Gtr.

E. Gtr.

E. Bass

S.

Organ

Vc.

Solo

28

Perc.

J. Gtr.

E. Bass

S.

Organ

Vc.

Solo

29

Perc.

J. Gtr.

E. Bass

S.

Organ

Vc.

Solo

31

Perc.

J. Gtr.

E. Bass

S.

Organ

Vc.

Solo

33

Perc.

J. Gtr.

E. Bass

S.

Organ

Lead 3

Vc.

Solo

10

35

Perc. J. Gtr. E. Bass S. Organ Lead 3 Vc. Solo

37

Perc. J. Gtr. E. Bass S. Organ Lead 3 Vc. Solo

39

Perc.

J. Gtr.

E. Bass

S.

Organ

Lead 3

Vc.

Solo

41

Perc. J. Gtr. E. Bass S. Organ Lead 3 Vc. Solo

43 13

Perc. 

J. Gtr. 

E. Bass 

S. 

Organ 

Lead 3 

Vc. 

Solo 

45

Perc.

J. Gtr.

E. Gtr.

E. Bass

S.

Organ

Lead 3

Vc.

Solo

47

49

51

Perc.

J. Gtr.

E. Bass

S.

Organ

Lead 3

Vc.

Solo

53

Perc.

J. Gtr.

E. Bass

Organ

Lead 3

Vc.

Solo

55 17

Perc.

J. Gtr.

E. Bass

S.

Organ

Lead 3

Vc.

Solo

57

Perc.

J. Gtr.

E. Bass

S.

Organ

Lead 3

Vc.

Solo

59

Perc.

J. Gtr.

E. Bass

S.

Organ

Lead 3

Vc.

Solo

61

63

65

67

69

70

72

73

75

77

78

79

81

Perc.

E. Bass

S.

Organ

Vc.

Solo

83

Perc.

E. Gtr.

E. Bass

Organ

Solo

Patricia Kass - D`allemagne 2

Percussion

♩ = 99,000099

13

6

17

22

6

6

3

3

26

3

3

31

3

35

3

3

3

38

6

6

42

3

3

3

46

3

3

51

V.S.

2

Percussion

55

3

59

3

64

3 3 6

68

6

72

3

77

3

81

3

♩ = 99,000099

3

4

6

8

10

12

14

16

18

20

22

25

28

31

34

36

39

42

45

48

50

52

54

56

59

61

63

65

67

V.S.

70

74

78

♩ = 99,000099

25 18

45

25

72

11

5-string Electric Bass

Patricia Kass - D`allemagne 2

♩ = 99,000099

2

8

11

14

19

23

26

29

33

36

V.S.

41

44

47

51

56

61

66

69

72

75

79

82

Patricia Kass - D`allemagne 2

Soprano

♩ = 99,000099

5

9

12

15

18

21

25

29

34

37

V.S.

40

44

48

52

4

59

61

64

67

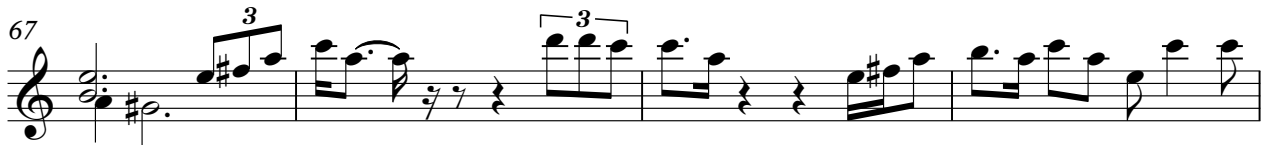

71

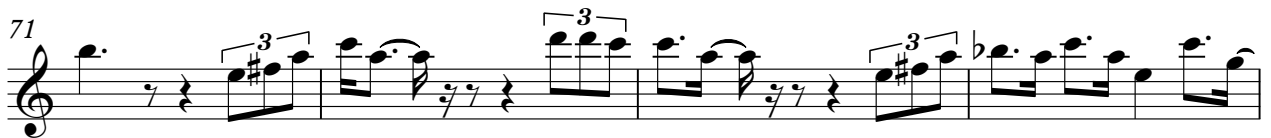

75

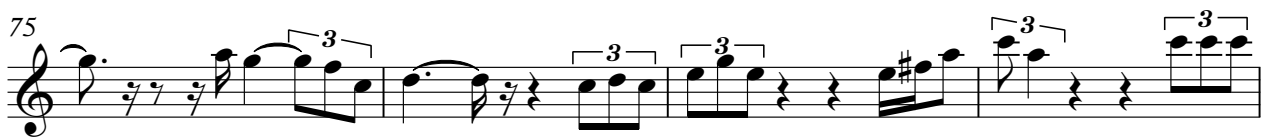

Soprano

3

79

5

Rock Organ

Patricia Kass - D`allemagne 2

♩ = 99,000099

5

8

12

16

20

23

V.S.

Rock Organ

25

27

29

32

35

38

41

44

46

48

51

55

58

61

Rock Organ

66

69

71

73

76

79

82

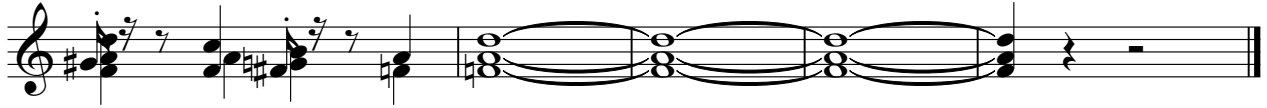

Lead 3 (Calliope)

Patricia Kass - D`allemagne 2

♩ = 99,000099

27

34

42

6

52

57

27

Violoncello

Patricia Kass - D`allemagne 2

♩ = 99,000099

14

17

20

23

26

29

32

35

38

41

V.S.

## Violoncello

44

47

50

53

56

59

62

65

68

71

Violoncello

3

74

77

80

82

Patricia Kass - D`allemagne 2

Solo

♩ = 99,000099

2

5

9

15

18

22

24

26

27

28

V.S.

49

Solo

3

52

3

54

6

6

3

57

60

3

63

3

3

66

3

68

3

3

69

6

70

3

V.S.

4

71

72

73

75

78

79

81
