

♩ = 125,000000

Ocarina

Percussion

Jazz Guitar

Electric Bass

Tape Sampler Keyboard [Strings]

Lead 6 (Voice)

Pad 3 (Polysynth)

Pad 7 (Halo)

FX 5 (Brightness)

♩ = 125,000000

Birdsong

4

Oc.

Perc.

J. Gtr.

E. Bass

Tape Smp. Str

Lead 6

Pad 3

Pad 7

FX 5

Bsong.

7

Perc. 

J. Gtr. 

E. Bass 

Tape Smp. Str 

Lead 6 

Pad 3 

Bsong. 

10

Oc. 

Perc. 

J. Gtr. 

E. Bass 

Tape Smp. Str 

Lead 6 

Pad 3 

Pad 7 

FX 5 

13

Oc.

Perc.

J. Gtr.

E. Bass

Tape Smp. Str.

Lead 6

Pad 3

Pad 7

FX 5

16

19

22

Oc.

Perc.

J. Gtr.

E. Bass

Tape Smp. Str.

Lead 6

Pad 3

Pad 7

FX 5

25

Oc.

Perc.

J. Gtr.

E. Bass

Tape Smp. Str

Pad 1

Pad 3

FX 5

28

Oc.

Perc.

E. Bass

Tape Smp. Str

Pad 1

Pad 7

FX 5

32

Oc.

Perc.

E. Bass

Tape Smp. Str.

Orch. Hit

Pad 1

FX 5

36

Oc.

Perc.

E. Bass

Tape Smp. Str.

Orch. Hit

Pad 1

FX 5

40

Oc.

Perc.

E. Bass

Tape Smp. Str.

Orch. Hit

Pad 1

FX 5

43

Oc.

Perc.

E. Bass

Tape Smp. Str

Orch. Hit

Lead 6

Pad 1

Pad 7

FX 5

Bsong.

46 Perc. 

J. Gtr. 

E. Bass 

Tape Smp. Str. 

Lead 6 

Pad 3 

Pad 7 

FX 5 

49

Perc.

J. Gtr.

E. Bass

Tape Smp. Str.

Lead 6

Pad 3

Pad 7

FX 5

Bsong.

52

Oc.

Perc.

J. Gtr.

E. Bass

Tape Smp. Str.

Lead 6

Pad 3

Pad 7

FX 5

Bsong.

55

Oc.

Perc.

Dulc.

J. Gtr.

E. Bass

Tape Smp. Str.

Lead 6

Pad 3

58

Oc.

Perc.

J. Gtr.

E. Bass

Tape Smp. Str.

Lead 6

Pad 3

Pad 7

FX 5

61

Oc.

Perc.

J. Gtr.

E. Bass

Tape Smp. Str.

Pad 3

Pad 7

FX 5

64

Oc.

Perc.

J. Gtr.

E. Bass

Tape Smp. Str

Lead 6

Pad 3

Pad 7

FX 5

Bsong.

67

Oc.

C. A.

Perc.

J. Gtr.

E. Bass

Tape Smp. Str

Pad 3

70

Oc.

C. A.

Perc.

J. Gtr.

E. Bass

Tape Smp. Str

Pad 1

FX 5

74

Oc.
C. A.
Perc.
E. Bass
Tape Smp. Str
Pad 1
FX 5

78

Oc.
C. A.
Perc.
E. Bass
Tape Smp. Str
Orch. Hit
Pad 1
FX 5

81

81

Oc.

C. A.

Perc.

E. Bass

Tape Smp. Str

Orch. Hit

Pad 1

FX 5

3

84

84

Oc.

Perc.

E. Bass

Tape Smp. Str

Orch. Hit

Pad 1

FX 5

87

Oc.

C. A.

Perc.

Dulc.

E. Bass

Tape Smp. Str.

Orch. Hit

Pad 1

Pad 7

FX 5

- **Oc.** (Oboe): Measure 87 has a melodic line starting with a quarter note, followed by a quarter rest. Measures 88 and 89 are silent.
- **C. A.** (Clarinet in A): Measure 87 is silent. Measure 88 has a quarter note with a flat, followed by a quarter rest. Measure 89 has a quarter note with a sharp, followed by a quarter rest.
- **Perc.** (Percussion): Features a consistent rhythmic pattern of eighth notes with 'x' marks above them, indicating cymbal or snare hits.
- **Dulc.** (Dulciana): Features a rhythmic pattern of eighth notes with chords.
- **E. Bass** (Electric Bass): Features a melodic line with eighth and quarter notes, including some accidentals.
- **Tape Smp. Str.** (Tape Sample String): Features a melodic line with eighth notes and a sustained chord in the bass.
- **Orch. Hit** (Orchestra Hit): Features a short melodic phrase in measure 87, followed by rests.
- **Pad 1** and **FX 5**: Both feature sustained chords in measure 87, followed by rests.
- **Pad 7**: Features a melodic line with quarter notes in measures 88 and 89.

90

C. A.

Perc.

Dulc.

E. Bass

Tape Smp. Str

Pad 1

Pad 7

93

C. A.

Perc.

Dulc.

E. Bass

Tape Smp. Str

Pad 1

95

C. A.

Perc.

Dulc.

E. Bass

Tape Smp. Str

Pad 1

Pad 7

98

Oc.
C. A.
Perc.
Dulc.
E. Bass
Tape Smp. Str.
Pad 1
FX 5

101

Oc.
Perc.
E. Bass
Tape Smp. Str.
Pad 1
FX 5

105

Oc.

Perc.

E. Bass

Tape Smp. Str.

Orch. Hit

Pad 1

FX 5

108

Oc.

Perc.

E. Bass

Tape Smp. Str.

Orch. Hit

Pad 1

FX 5

112

Oc.

Perc.

E. Bass

Tape Smp. Str.

Orch. Hit

Pad 1

FX 5

116

Oc.

Perc.

E. Bass

Tape Smp. Str.

Pad 1

FX 5

119

Oc.

Perc.

E. Bass

Tape Smp. Str

Pad 1

FX 5

122

Oc.

Perc.

E. Bass

Tape Smp. Str

Pad 1

FX 5

125

Oc.

Perc.

E. Bass

Tape Smp. Str

Pad 1

FX 5

129

Oc.

Perc.

E. Bass

Tape Smp. Str

Pad 1

FX 5

132 29

Perc. 

E. Bass 

Tape Smp. Str 

Pad 1 

FX 5 

Ocarina

♩ = 125,000000

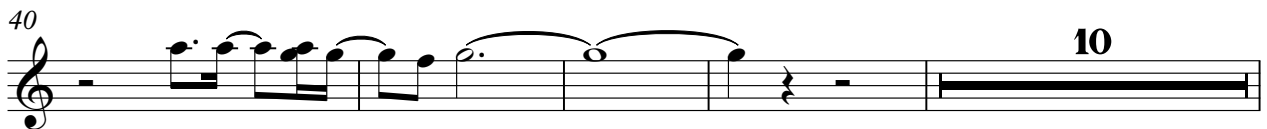
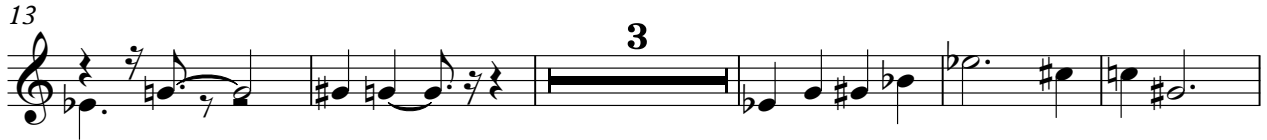
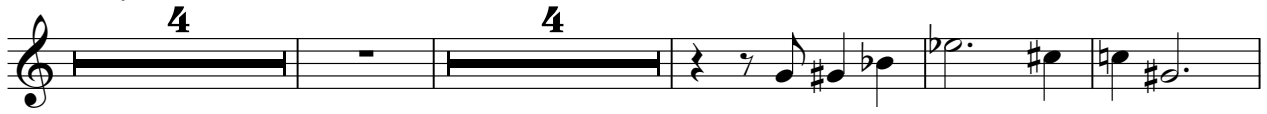

69

75

81

87

12

103

109

114

119

125

129

4

Cor Anglais

♩ = 125,000000

67 2

74

4 4

88

93

97

36

Percussion

♩ = 125,000000

V.S.

38

42

46

50

54

58

62

66

70

74

Percussion

78

81

84

87

91

95

99

103

106

109

112

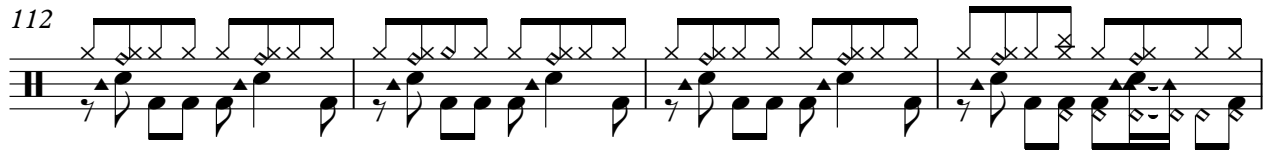

116

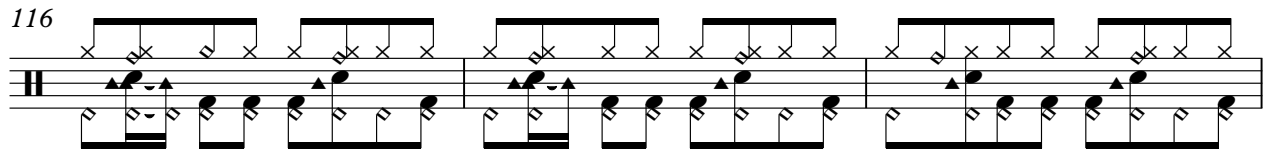

119

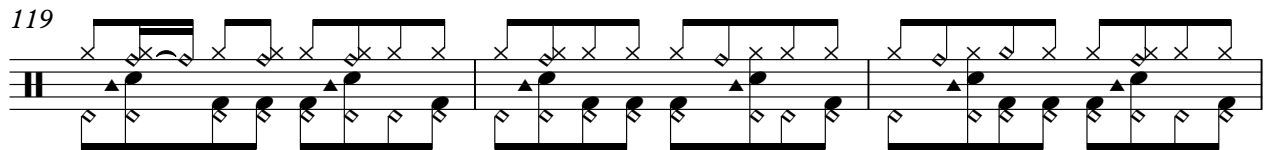

122

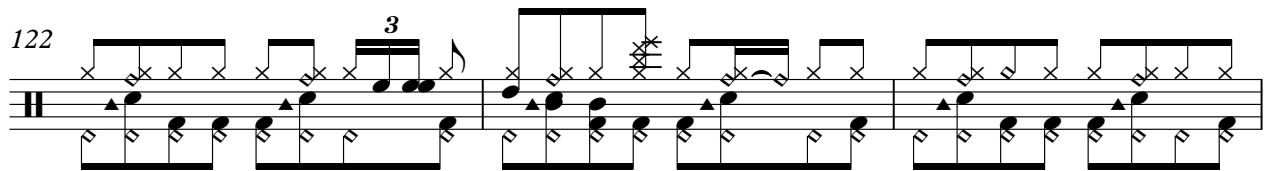

125

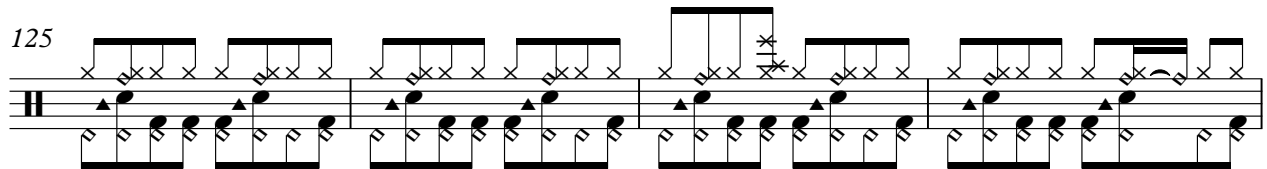

129

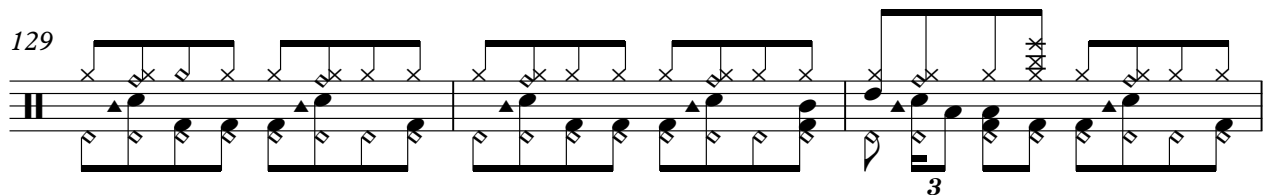

132

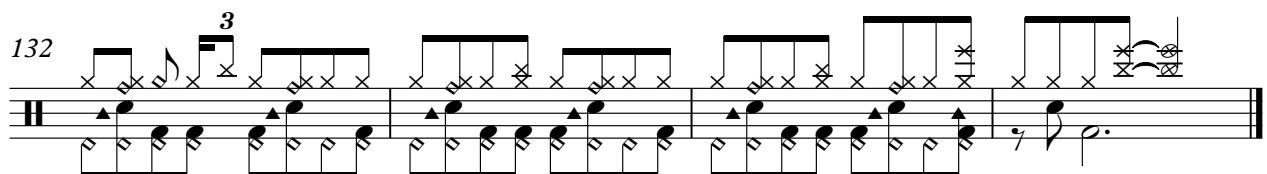

Dulcimer

♩ = 125,000000

56 30

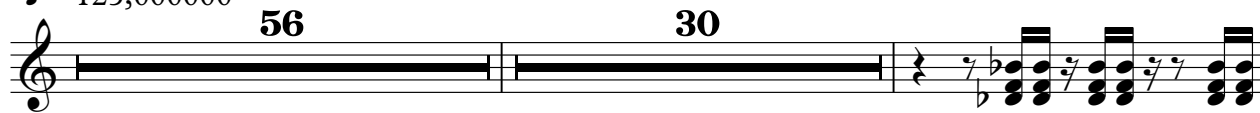

88

90

93

95

97

99 36

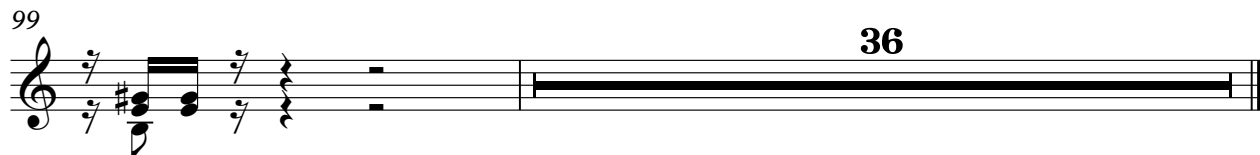

Jazz Guitar

♩ = 125,000000

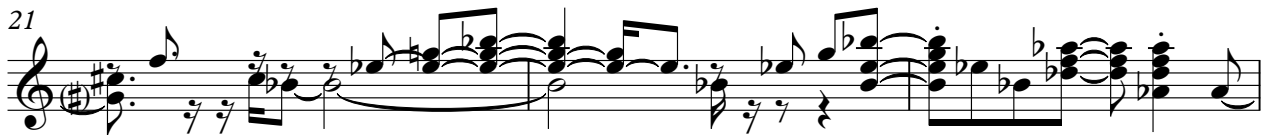

46

49

53

56

59

63

66

69

65

Electric Bass

♩ = 125,000000

V.S.

42

46

50

54

58

62

66

70

74

78

82

86

90

94

98

102

106

110

114

118

V.S.

122

126

130

133

Tape Sampler Keyboard [Strings]

♩ = 125,000000

V.S.

71

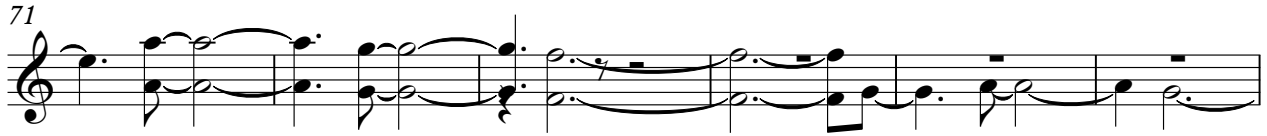

77

83

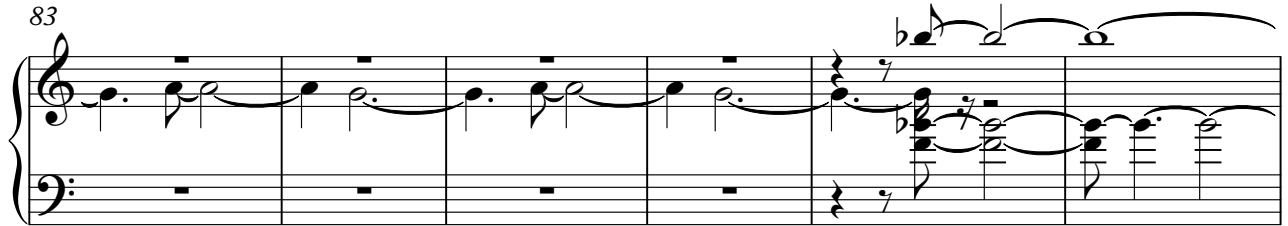

89

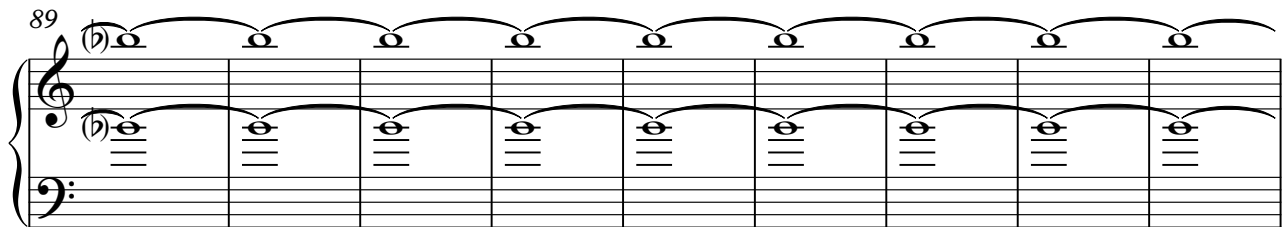

98

104

111

117

123

129

Orchestra Hit

♩ = 125,000000

34

38

42

35

80

84

88

19

110

113

21

Lead 6 (Voice)

♩ = 125,000000

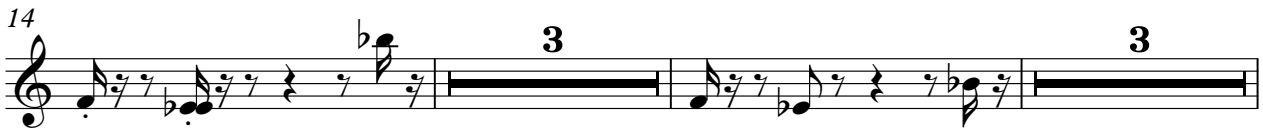

Pad 1 (New Age)

♩ = 125,000000

25

29

35

40

46

24

73

79

84

89

95

V.S.

101

107

112

117

122

127

132

Pad 3 (Polysynth)

♩ = 125,000000

8

14

20

26

50

56

62

67

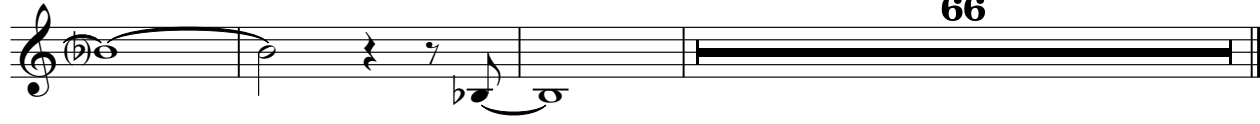

Pad 7 (Halo)

♩ = 125,000000

70

75

80

85

90

9

103

108

113

117

122

127

132

Birdsong

♩ = 125,000000

2

8

34

45

4

52

11 72
