

Patrick Bruel - Alors Regarde 2

♩ = 93,999985

8

21 22 24 24 24 24 22 21 19

12

Perc.

E. Gtr.

E. Bass

A.

Lead 3

FX 5

15

A. Fl.

Perc.

J. Gtr.

E. Gtr.

E. Bass

A.

FX 5

17

A. Fl.

Perc.

J. Gtr.

E. Gtr.

E. Bass

A.

19

A. Fl.

Perc.

J. Gtr.

E. Gtr.

E. Bass

A.

21

A. Fl.

Perc.

J. Gtr.

E. Gtr.

E. Bass

A.

T	2	2	2	2
A	2	2	2	2
B	4	4	4	4
	5	5	5	4

23

A. Fl.

Perc.

J. Gtr.

E. Gtr.

E. Bass

A.

T	0	0	0	0	2
A	0	0	0	0	2
B	1	1	1	1	4
					5

25

A. Fl.

Perc.

J. Gtr.

E. Gtr.

T	2	2
A	2	2
B	4	4
	5	5

E. Bass

A.

FX 5

27

A. Fl.

Perc.

J. Gtr.

E. Gtr.

T	0	0	0	0	2
A	0	0	0	0	2
B	1	1	1	1	4
					5

E. Bass

A.

29

A. Fl.

Perc.

J. Gtr.

E. Gtr.

E. Bass

A.

T 2 2 2 2
A 2 2 2 2
B 4 4 4 4

31

A. Fl.

Perc.

J. Gtr.

E. Gtr.

E. Bass

A.

E. Piano

T 0 0 0 0 0 3 0 0 0
A 0 0 0 0 0 2 0 0 0
B 1 1 1 1 1 4 1 2 2

34

A. Fl.

Perc.

J. Gtr.

E. Gtr.

E. Bass

A.

E. Piano

T 3 0 0 0 0 3 0
A 2 1 2 2 2 2 1
B 4 1 2 2 2 4 1

37

A. Fl.

Perc.

J. Gtr.

E. Gtr.

E. Bass

A.

E. Piano

T 0 0 3 0
A 2 2 2 1
B 2 2 4 1

39

A. Fl.

Perc.

J. Gtr.

E. Gtr.

E. Bass

A.

E. Piano

41

A. Fl.

Perc.

J. Gtr.

E. Gtr.

E. Bass

A.

FX 5

43

A. Fl. Perc. J. Gtr. E. Gtr. E. Bass A. FX 5

E. Gtr. Tablature:
T 0 0 0 0
A 2 2 2 2
B 4 4 4 4
5 5 5 5

45

A. Fl. Perc. J. Gtr. E. Gtr. E. Bass A. FX 5

E. Gtr. Tablature:
T 2 2
A 2 2
B 4 4
5 5

47

A. Fl.

Perc.

J. Gtr.

E. Gtr.

E. Bass

A.

FX 5

T 2 0 0 0 0 0
A 2 0 0 0 0 0
B 4 1 1 1 1 1
5 4

49

A. Fl.

Perc.

J. Gtr.

E. Gtr.

E. Bass

A.

E. Piano

T 3 0 0 0 0 0
A 2 0 2 0 2 2 3 0
B 4 1 2 2 2 4 4 1

52

A. Fl.

Perc.

J. Gtr.

E. Gtr.

E. Bass

A.

E. Piano

55

A. Fl.

Perc.

J. Gtr.

E. Gtr.

E. Bass

A.

E. Piano

58

Perc.

E. Gtr.

A.

E. Piano

61

A. Fl.

Perc.

E. Gtr.

E. Bass

64

A. Fl.

Perc.

J. Gtr.

E. Gtr.

E. Bass

A.

E. Piano

67

A. Fl.

Perc.

J. Gtr.

E. Gtr.

E. Bass

A.

E. Piano

70

A. Fl.

Perc.

J. Gtr.

E. Gtr.

E. Bass

A.

E. Piano

73

A. Fl.

Perc.

J. Gtr.

E. Gtr.

E. Bass

A.

E. Piano

FX 5

- E. Gtr.:** Fretboard diagram for electric guitar with strings T, A, B and fret numbers 0, 2, 3, 0.

75

A. Fl.

Perc.

J. Gtr.

E. Gtr.

E. Bass

A.

E. Piano

FX 5

77

A. Fl.

Perc.

J. Gtr.

E. Gtr.

E. Bass

A.

E. Piano

FX 5

0	0	0	2	2	3	0
2	2				2	0
2	2				4	1

79

A. Fl.

Perc.

J. Gtr.

E. Gtr.

E. Bass

A.

E. Piano

FX 5

81

A. Fl.

Perc.

J. Gtr.

E. Gtr.

E. Bass

A.

E. Piano

FX 5

0 2 2 0 2 2 3 2 4 0 0 1

83

A. Fl.

Perc.

J. Gtr.

E. Gtr.

E. Bass

A.

E. Piano

FX 5

85

A. Fl.

Perc.

J. Gtr.

E. Gtr.

E. Bass

A.

E. Piano

FX 5

3

0 2 2 0 2 2 3 0 0 1

T
A
B

87

A. Fl.

Perc.

J. Gtr.

E. Gtr.

E. Bass

A.

E. Piano

FX 5

89

A. Fl.

Perc.

J. Gtr.

E. Gtr.

E. Bass

A.

E. Piano

FX 5

91 ♩ = 91,999985 ♩ = 89,999954 ♩ = 88,000023 ♩ = 93,999985

A. Fl.

Perc.

J. Gtr.

E. Gtr.

E. Bass

E. Piano

Alto Flute

Patrick Bruel - Alors Regarde 2

♩ = 93,999985

14

18

22

26

30

33

36

38

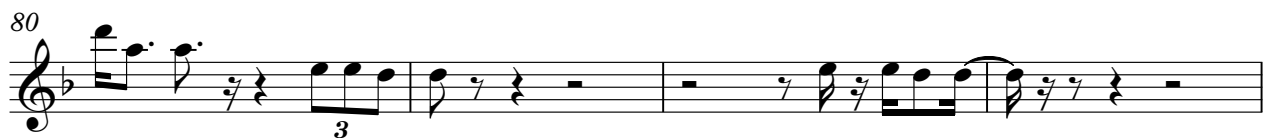

84

89

♩ = 91,999985 ♩ = 89,999954 ♩ = 88,000029

Patrick Bruel - Alors Regarde 2

Percussion

♩ = 93,999985

5

11

14

18

22

26

30

34

38

41

V.S.

Percussion

45

49

53

57

60

64

67

71

75

79

Percussion

82

86

90

$\text{♩} = 91,999985$

92

$\text{♩} = 89,999954$ $\text{♩} = 88,000023$ $\text{♩} = 93,999985$

♩ = 93,999985

5 7

16

18

20

22

24

26

28

30

32

35

38

41

43

45

47

49

52

55

66

69

72

75

78

81

84

87

90

$\bullet = 91,99995$ $\bullet = 88,000023$ $\bullet = 93,999985$

2

Patrick Bruel - Alors Regarde 2

7-string Electric Guitar

♩ = 93,999985

7

		21 22 24	24	24	24 22 21	19
E						
B						
G						
D						
A						
E						
A						

12

T	2	2	2 2	2 2	2	2	2	2	2 2	2 2	2
A	2	2	0 0	2 2	0 0 0 0	2	2	2	0 0	2 2	2
B			0 0	0 0 0 0					0 0	0 0 0 0	2

15

T	2	2	2 2	2	2	2	2	0	0	2	2
A	2	2	0 0	2 2	0	2	2	0	0	2	2
B			0 0 0 0	2	0	0	0			4	4

22

T	2	2	2	0 0 0	0	2	2	0 0 0	0	2	2
A	2	2	2	0 0 0	0	2	2	0 0 0	0	2	2
B	4	4	4	1 1 1	1	4	4	1 1 1	1	5	5

30

T	2	2	0 0 0 0	0	3	0	0	0	0	0	0
A	2	2	1 1 1 1	0	2	2	0 2	2	3	0	2
B	4	4			4	1			4	1	2

36

T	3	0	0	0	0	2 0 2 0	3 2 0	2	2	2	2
A	2	1	2	2	2		2	2	2	7	2
B	4				4		2	0	0	7	4

42

T	2	2	0 0 0	0	2	2	2	0 0 0	0	0	0
A	2	2	1 1 1	0	2	2	2	1 1 1	1	1	1
B	4	4			4	4	4				

49

T	3	0	0	0	0	0	0	0	0	0	0
A	2	1	2	2	0 2	2	2	0 2	2	2	0 2
B	4				4	1			4	1	2

55

T	3	0	2	2		2	2 3 3 3	2	2	2 2 2
A	2	1	2	2		2	2 2 2 2 2	2	2	2 2 2 2 2
B	4							4 4		

60

T		0 0 0	0	3	2 2 2 2 2	2	2 3 3 3 3	2
A		0 0 0	0	2	2 2 2 2 2	2	2 2 2 2 2	2
B	2	1 1 1	1	4		2	2 2 2 2 2	2

V.S.

2 64

7-string Electric Guitar

	0 0 0 0	0 0 0 0	0	0	0
T	0 0 0 0	0 0 0 0	3 3 3 3	3	0
A	1 1 1 1	1 1 1 1	2 2 2 2	2	2 0 2
B	2	2	4 4 4 4	4	2 2

69

	0	0	0	0	0	0
T	2	2 0 2	3	2	2 0 2	3
A	2	2	2	2	2	2
B		4		4		4

75

	0	0	0	0	0	0
T	2	2 0 2	3	2	2 0 2	3
A	2	2	2	2	2	2
B		4		4		4

81

	0	0	0	0	0	0
T	2	2 0 2	3	2	2 0 2	3
A	2	2	2	2	2	2
B		4		4		4

87

	0	0	0	0	0
T	2	2 0 2	3	2	2 0 2
A	2	2	2	2	2
B		4		4	2

91 ♪ = 91,999985 ♪ = 89,999954 ♪ = 88,000023 ♪ = 93,999985

		2 0 2 0		
T	2		2 3 2	0
A	2		2	2
B			2	2

Patrick Bruel - Alors Regarde 2

Electric Bass

♩ = 93,999985

11

15

20

25

30

34

39

44

49

53

V.S.

58

68

72

76

81

85

90

Patrick Bruel - Alors Regarde 2

Alto

♩ = 93,999985

6

14

20

25

30

37

43

48

54

7

66

73

80

87

♩ = 91,999985 ♩ = 89,999970 ♩ = 93,999985

♩ = 93,999985

31

34

38

49

53

56

8

7

Electric Piano

66

70

74

78

82

86

89

$\text{♩} = 91,999985$ $\text{♩} = 89,999954$ $\text{♩} = 88,000023$ $\text{♩} = 93,999985$

Lead 3 (Calliope)

Patrick Bruel - Alors Regarde 2

♩ = 93,999985

3

12

♩ = 91,999985 ♩ = 89,999985 ♩ = 93,999985

78 **2**

FX 5 (Brightness)

Patrick Bruel - Alors Regarde 2

♩ = 93,999985

6

3

12

9

25

15

43

2

49

42

♩ = 91,999985 ♩ = 89,999954 ♩ = 88,000023 ♩ = 93,999985

2

FX 5 (Brightness)

Patrick Bruel - Alors Regarde 2

♩ = 93,999985

73

76

79

82

85

88

♩ = 91,999985 ♩ = 89,999985 ♩ = 93,999985

2