

# Patrick Bruel - Bouge!

♩ = 137,999878

Tenor Saxophone

Percussion

Jazz Guitar

Electric Guitar

Electric Guitar

7-string  
Electric Guitar

7-string  
Electric Guitar

Electric Bass

Rock Organ

♩ = 137,999878

FX 5 (Brightness)

6

Perc.

E. Gtr.

E. Gtr.

E. Gtr. TAB

E. Gtr. TAB

E. Bass

Organ

10

Perc.

J. Gtr.

E. Gtr.

E. Gtr.

E. Gtr. TAB

E. Gtr. TAB

E. Bass

Organ

12

Perc.

J. Gtr.

E. Gtr.

E. Gtr.

E. Bass

Organ

14

Ten. Sax.

Perc.

J. Gtr.

E. Gtr.

E. Gtr.

E. Bass

Organ

16

Ten. Sax.

Perc.

J. Gtr.

E. Gtr. TAB

E. Gtr. TAB

E. Bass

18

Ten. Sax.

Perc.

J. Gtr.

E. Gtr. TAB

E. Gtr. TAB

E. Bass

20

Ten. Sax.

Perc.

J. Gtr.

E. Gtr. TAB

E. Gtr. TAB

E. Bass

22

Ten. Sax.

Perc.

J. Gtr.

E. Gtr. TAB

E. Gtr. TAB

E. Bass

Organ

24

Ten. Sax.

Perc.

J. Gtr.

E. Gtr. TAB

E. Gtr. TAB

E. Bass

Organ

26

Ten. Sax.

Perc.

J. Gtr.

E. Gtr. TAB

E. Gtr. TAB

E. Bass

Organ

28

Ten. Sax.

Perc.

J. Gtr.

E. Gtr. TAB

E. Gtr. TAB

E. Bass

Organ

30

Ten. Sax.

Perc.

J. Gtr.

E. Gtr. TAB

E. Gtr. TAB

E. Bass

Organ

32

Ten. Sax.

Perc.

J. Gtr.

E. Gtr. T A B

E. Gtr. T A B

E. Bass

Organ

35

Ten. Sax.

Perc.

J. Gtr.

E. Gtr. T A B

E. Gtr. T A B

E. Bass

Organ

37

Ten. Sax.

Perc.

J. Gtr.

E. Gtr. TAB

E. Gtr. TAB

E. Bass

Organ

39

Ten. Sax.

Perc.

J. Gtr.

E. Gtr. TAB

E. Gtr. TAB

E. Bass

Organ

41

Ten. Sax.

Perc.

J. Gtr.

E. Gtr.

E. Gtr.

E. Bass

Organ

43

Ten. Sax.

Perc.

J. Gtr.

E. Gtr.

E. Gtr.

E. Bass

Organ

45

Ten. Sax.

Perc.

J. Gtr.

E. Gtr.

E. Gtr.

E. Bass

Organ

47

Ten. Sax.

Perc.

J. Gtr.

E. Gtr.

E. Gtr.

E. Bass

Organ

49

Ten. Sax.

Perc.

J. Gtr.

E. Gtr.

E. Gtr.

E. Bass

Organ

51

Ten. Sax.

Perc.

J. Gtr.

E. Gtr.

E. Gtr.

E. Bass

Organ

53

Ten. Sax.

Perc.

J. Gtr.

E. Gtr. T A B 1 1 1 1 1 1 1 4 4 4 4 4 4 4 4 4

E. Gtr. T A B 1 1 1 1 1 1 1 4 4 4 4 4 4 4 4 4

E. Bass

Organ

55

Ten. Sax.

Perc.

J. Gtr.

E. Gtr. T A B 1 0 3 1 4

E. Gtr. T A B 1 0 3 1 1 4

E. Bass

Organ

FX 5

57

Ten. Sax.

Perc.

J. Gtr.

E. Gtr. TAB

E. Gtr. TAB

E. Bass

Organ

FX 5

59

Ten. Sax.

Perc.

J. Gtr.

E. Gtr. TAB

E. Gtr. TAB

E. Bass

Organ

61

Ten. Sax.

Perc.

J. Gtr.

E. Gtr.

T	1	
A	0	1
B	3	4

E. Gtr.

T	1	
A	0	1
B	3	4

E. Bass

Organ

FX 5

63

Ten. Sax.

Perc.

J. Gtr.

E. Gtr. TAB

E. Gtr. TAB

E. Bass

Organ

FX 5

65

Ten. Sax.

Perc.

J. Gtr.

E. Gtr. TAB

E. Gtr. TAB

E. Bass

Organ

67

Ten. Sax.

Perc.

J. Gtr.

E. Gtr. TAB

E. Gtr. TAB

E. Bass

Organ

69

Perc.

J. Gtr.

E. Gtr. TAB

E. Gtr. TAB

E. Bass

Organ

71

Perc.

J. Gtr.

E. Gtr.

E. Gtr.

E. Bass

Organ

73

Perc.

J. Gtr.

E. Gtr.

E. Gtr.

E. Bass

Organ

74

Ten. Sax.

Perc.

J. Gtr.

E. Gtr. T A B 1 0 4 4 4 4 4 4 4 4 3 3 3 3 4 4

E. Gtr. T A B 1 0 4 4 4 4 4 4 4 4 3 3 3 3 4 4

E. Bass

Organ

76

Ten. Sax.

Perc.

J. Gtr.

E. Gtr. T A B 4 3 3 3 4 4

E. Gtr. T A B 4 3 3 3 4 4

E. Bass

Organ

78

Ten. Sax.

Perc.

J. Gtr.

E. Gtr. TAB 4 4

E. Gtr. TAB 4 4

E. Bass

Organ

79

Ten. Sax.

Perc.

J. Gtr.

E. Gtr. TAB 1 1 1 1 1 1 1 4 4 4 4 4 4 4 4 1

E. Gtr. TAB 1 1 1 1 1 1 1 4 4 4 4 4 4 4 4 1

E. Bass

Organ

81

Ten. Sax.

Perc.

J. Gtr.

E. Gtr.

E. Gtr.

E. Bass

Organ

83

Ten. Sax.

Perc.

J. Gtr.

E. Gtr.

E. Gtr.

E. Bass

Organ

FX 5

85

Ten. Sax.

Perc.

J. Gtr.

E. Gtr. TAB

E. Gtr. TAB

E. Bass

Organ

FX 5

87

Ten. Sax.

Perc.

J. Gtr.

E. Gtr. TAB

E. Gtr. TAB

E. Bass

Organ

89

Ten. Sax.

Perc.

J. Gtr.

E. Gtr.

T	1	1
A	0	1
B	3	4

E. Gtr.

T	1	1
A	0	1
B	3	4

E. Bass

Organ

FX 5

91

Ten. Sax.

Perc.

J. Gtr.

E. Gtr.

E. Gtr.

E. Bass

Organ

FX 5

93

Ten. Sax.

Perc.

J. Gtr.

E. Gtr.

E. Gtr.

T	4	4	6
A	4	4	6
B	1	1	3
	4	4	6
T	4	4	6
A	4	4	6
B	1	1	3
	4	4	1

E. Gtr.

E. Bass

Organ

95

Ten. Sax.

Perc.

J. Gtr.

E. Gtr.

E. Gtr.

E. Bass

97

Ten. Sax.

Perc.

J. Gtr.

E. Gtr.

E. Gtr.

E. Bass

99

Ten. Sax.

Perc.

J. Gtr.

E. Gtr.

E. Gtr.

E. Bass

101

Ten. Sax.

Perc.

J. Gtr.

E. Gtr.

E. Gtr.

E. Bass

103

Ten. Sax.

Perc.

J. Gtr.

E. Gtr.

E. Gtr.

E. Bass

Organ

105

Ten. Sax.

Perc.

J. Gtr.

E. Gtr. T A B 3 3 4 4 4

E. Gtr. T A B 3 3 4 4 4

E. Bass

Organ

107

Ten. Sax.

Perc.

J. Gtr.

E. Gtr. T A B 1 1 1 1 1 1 1 4 4 4 4 4 4 4 4 1

E. Gtr. T A B 1 1 1 1 1 1 1 4 4 4 4 4 4 4 4 1

E. Bass

Organ

109

Ten. Sax.

Perc.

J. Gtr.

E. Gtr.	T	1	1	1	1	1	1	1	4	4	4	4	4	4	4	4	4	4	4	1
E. Gtr.	A								4	4	4	4	4	4	4	4	4	4	4	0
E. Gtr.	B								4	4	4	4	4	4	4	4	4	4	4	3

E. Bass

Organ

111

Ten. Sax.

Perc.

J. Gtr.

E. Gtr.	T	1	0	1	1	4														
E. Gtr.	A																			
E. Gtr.	B																			

E. Bass

Organ

FX 5

113

Ten. Sax.

Perc.

J. Gtr.

E. Gtr. TAB

E. Gtr. TAB

E. Bass

Organ

FX 5

115

Ten. Sax.

Perc.

J. Gtr.

E. Gtr. TAB

E. Gtr. TAB

E. Bass

Organ

117

Ten. Sax.

Perc.

J. Gtr.

E. Gtr.

T	1	
A	0	1
B	3	4

E. Gtr.

T	1	
A	0	1
B	3	4

E. Bass

Organ

FX 5

119

Ten. Sax.

Perc.

J. Gtr.

E. Gtr. TAB

E. Gtr. TAB

E. Bass

Organ

FX 5

121

Ten. Sax.

Perc.

J. Gtr.

E. Gtr. TAB

E. Gtr. TAB

E. Bass

Organ

123

Ten. Sax.

Perc.

J. Gtr.

E. Gtr.

T	1	
A	0	1
B	3	4

E. Gtr.

T	1	
A	0	1
B	3	4

E. Bass

Organ

FX 5

125

Ten. Sax.

Perc.

J. Gtr.

E. Gtr. TAB

E. Gtr. TAB

E. Bass

Organ

FX 5

127

Ten. Sax.

Perc.

J. Gtr.

E. Gtr. TAB

E. Gtr. TAB

E. Bass

Organ

128

Ten. Sax. 

Perc. 

Organ 

129

Ten. Sax. 

Perc. 

E. Gtr. 

E. Gtr. 

E. Gtr. 

E. Gtr. 

E. Bass 

Organ 

131

Perc. 

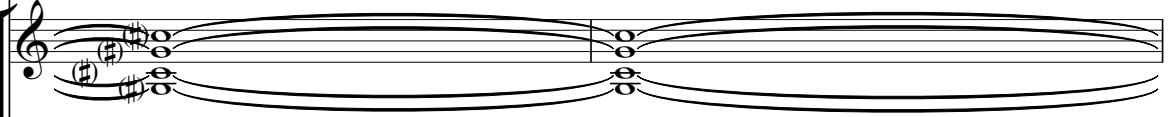
E. Gtr. 

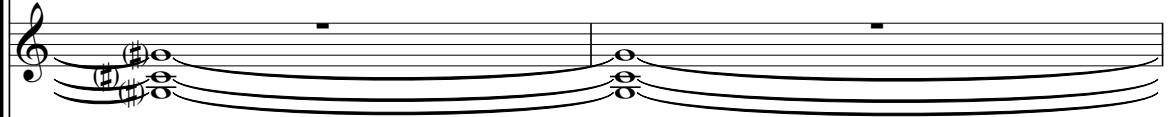
E. Gtr. 

E. Gtr. 

T	2	2
A	1	1
B	4	4

E. Gtr. 

T	6	6
A	4	4
B	4	4

E. Bass 

Organ 

133

Ten. Sax.

Perc.

J. Gtr.

E. Gtr.

E. Gtr.

E. Gtr.

T	2	2
A	1	1
B	4	4

E. Gtr.

T	2	2
A	6	1
B	4	4

E. Bass

Organ

FX 5

Tenor Saxophone

Patrick Bruel - Bouge!

♩ = 137,999878

13

17

21

26

30

33

37

41

45

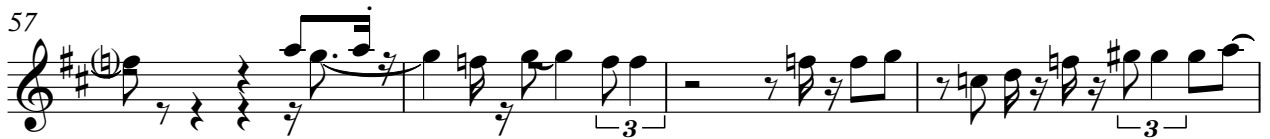

93

97

102

106

110

113

117

121

125

128

# Patrick Bruel - Bouge!

## Percussion

♩ = 137,999878

7

12

16

20

24

28

32

36

40

V.S.

44

48

52

56

60

64

68

72

76

80

Percussion

84

88

92

97

103

107

111

115

119

123

V.S.

4

Percussion

127

131

133

♩ = 137,999878

9

13

16

18

21

23

25

27

30

32

V.S.

35

37

39

42

45

47

49

51

54

56

V.S.

84

87

89

92

94

96

98

100

102

104

106

108

110

112

115

117

120

122

125

127

Electric Guitar

Patrick Bruel - Bouge!

♩ = 137,999878

6

11 **83**

96

98

100

103 **26** 3 3

130

Electric Guitar

Patrick Bruel - Bouge!

♩ = 137,999878

6

11 **83**

96

98

100

103 **26** 3 3

130

# Patrick Bruel - Bouge!

## 7-string Electric Guitar

♩ = 137,999878

E			6	6	6	4	4	6	3	4	4	4	4	4	6
B			8	8	8	4	4	8	4	8	2	2	2	8	8
G			8	8	8	6	6	8	3	6				8	8
D			8	8	8	6	6	1	1	6		6	6	1	1
A			1	4	1	1	1	1	1	4		4	4	1	4
E						4	4			4		4	4		
A															

7

E	6	6	4	4	6	6	4	4							
B	8	8	4	4	8	8	4	4							
G	8	8	6	6	8	8	6	6							
D	1	1	6	6	1	1	6	6							
A	1	1	4	4	1	1	4	4	1	1	1	1	1	1	1
E			4	4			4	4	1	1	1	1	1	1	4

12

T															
A								1	1	1	1	1	1	1	1
B	4	4	4	4	4	4	4	1	1	1	1	1	1	1	4

14

T															
A								1	1	1	1	1	1	1	1
B	4	4	4	4	4	4	4	1	1	1	1	1	1	1	4

16

T															
A								1	1	1	1	1	1	1	1
B	4	4	4	4	4	4	4	1	1	1	1	1	1	1	4

18

T															
A								1	1	1	1	1	1	1	1
B	4	4	4	4	4	4	4	1	1	1	1	1	1	1	4

20

T															
A								1	1	1	1	1	1	1	1
B	4	4	4	4	4	4	4	1	1	1	1	1	1	1	4

22

T															
A															
B	4	4	4	4	4	4	4	4	3	3	4	4	3	3	4

27

T															
A	1	1	1	1	1	1	1	1							1
B	1	1	1	1	1	1	1	4	4	4	4	4	4	4	4

29

T															
A	1	1	1	1	1	1	1	1							1
B	1	1	1	1	1	1	1	4	4	4	4	4	4	4	4

V.S.

2 33

7-string Electric Guitar

T	3	3	1	1	4	4	6	6	4	4	1	1
A	4	4	1	1	4	4	6	6	3	3	3	1
B	0	0	2	2	5	5	3	3	5	5	4	4
T	1	1	3	3	1	1	3	3	1	1	1	1
A	1	1	3	3	1	1	3	3	1	1	1	1
B	3	3	1	1	4	4	1	1	6	6	4	4
									6	6	4	4

39

T												
A	1	1	1	1	1	1	1	1				1
B	1	1	1	1	1	1	1	1	4	4	4	4
									4	4	4	4

41

T												
A	1	1	1	1	1	1	1	1				1
B	1	1	1	1	1	1	1	1	4	4	4	4
									4	4	4	4

43

T												
A	1	1	1	1	1	1	1	1				1
B	1	1	1	1	1	1	1	1	4	4	4	4
									4	4	4	4

45

T										2	2	1	
A	1	1	1	1	1	1	1	1		1	1	0	0
B	1	1	1	1	1	1	1	1	4	4	4	4	3
									4	4	4	4	3

49

T													
A													1
B	3	3	4	4	4	4	4	4	4	4	4	4	4
	3	3	4	4	4	4	4	4	4	4	4	4	4

53

T													1
A	1	1	1	1	1	1	1	1					0
B	1	1	1	1	1	1	1	1	4	4	4	4	3
									4	4	4	4	4

57

T	3	3	1	1	4	4	6	6	1	3	3	1	1
A	4	4	1	1	4	4	6	6	0	4	4	1	1
B	0	0	2	2	5	5	3	3	1	0	0	2	2
T	1	1	3	3	1	1	3	3	1	1	1	3	3
A	1	1	3	3	1	1	3	3	3	1	1	3	3
B	3	3	1	1	4	4	1	1	3	4	3	1	1

65

T	4	4	6										
A	4	4	6										
B	5	5	3										
T	1	1	3		1	1	1	1	1	1	1		1
A	1	1	3		1	1	1	1	1	1	1		1
B	4	4	1		1	1	1	1	1	1	1	4	4
												4	4

69

T													
A	1	1	1	1	1	1	1	1					1
B	1	1	1	1	1	1	1	1	4	4	4	4	4
									4	4	4	4	4

T																				
A	1	1	1	1	1	1	1	1												1
B	1	1	1	1	1	1	1	1	4	4	4	4	4	4	4	4	4	4	4	1

73

T																				1
A	1	1	1	1	1	1	1	1												0
B	1	1	1	1	1	1	1	1	4	4	4	4	4	4	4	4	4	4	3	3

77

T																				
A									1	1	1	1	1	1	1	1	1	1		1
B	3	3	4	4	4				1	1	1	1	1	1	1	1	1	4	4	4

81

T																				1
A	1	1	1	1	1	1	1	1												0
B	1	1	1	1	1	1	1	1	4	4	4	4	4	4	4	4	4	4	3	3

85

T																				
A	0	0	2	2					5	5	3	3								1
B	3	3	1	1	4	4	1	1	4	4	1	1	3	3	3	0	1	4	3	3

93

T																				
A	5	5	3	3																
B	4	4	1	1																

**8**

T																				
A																				
B	4	4																		

107

T																				
A	1	1	1	1	1	1	1	1												1
B	1	1	1	1	1	1	1	1	4	4	4	4	4	4	4	4	4	4	4	1

109

T																				
A	1	1	1	1	1	1	1	1												1
B	1	1	1	1	1	1	1	1	4	4	4	4	4	4	4	4	4	4	3	3

113

T																				
A	0	0	2	2					5	5	3	3								1
B	3	3	1	1	4	4	1	1	4	4	1	1	3	3	3	0	1	4	3	3

121

T																				
A	1	1	3	3					0	1										1
B	4	4	1	1	3	3			3	1										

## 7-string Electric Guitar

T		1																	
A	1	1	1	3	3														
B						4	2	2	2	2	2	2	2	2					
						3		1	1	1	1	1	1	1					
						1	6	6											
						1	4	4	4	4	4	4	4	4					
						4	4	4	4	4	4	4	4	4					

# Patrick Bruel - Bouge!

## 7-string Electric Guitar

♩ = 137,999878

E			6	6	6	4	4	6	3	4	4	4	4	4	6
B			8	8	8	4	4	8	4	8	2	2	2	8	8
G			8	8	8	6	6	8	3	6					8
D			8	8	8	6	6	1	1	6		6	6	1	1
A			1	4	1	1	1	1	1	4		4	4	1	4
E						4	4			4		4	4		
A															

7

	6	6	4	4	6	6	4	4							
T	8	8	4	4	8	8	4	4							
A	8	8	6	6	8	8	6	6							
B	1	1	6	6	1	1	6	6	1	1	1	1	1	1	1
	1	1	4	4	1	1	4	4	1	1	1	1	1	1	4
			4	4			4	4							4

12

T															
A								1	1	1	1	1	1	1	1
B	4	4	4	4	4	4	4	1	1	1	1	1	1	1	4
	4	4	4	4	4	4	4								4

14

T															
A								1	1	1	1	1	1	1	1
B	4	4	4	4	4	4	4	1	1	1	1	1	1	1	4
	4	4	4	4	4	4	4								4

16

T															
A								1	1	1	1	1	1	1	1
B	4	4	4	4	4	4	4	1	1	1	1	1	1	1	4
	4	4	4	4	4	4	4								4

18

T															
A								1	1	1	1	1	1	1	1
B	4	4	4	4	4	4	4	1	1	1	1	1	1	1	4
	4	4	4	4	4	4	4								4

20

T															
A								1	1	1	1	1	1	1	1
B	4	4	4	4	4	4	4	1	1	1	1	1	1	1	4
	4	4	4	4	4	4	4								4

22

T															
A															
B	4	4	4	4	4	4	4	4	3	3	4	4	3	3	4
	4	4	4	4	4	4	4	4	3	3	4	4	3	3	4

27

T															
A	1	1	1	1	1	1	1	1							1
B	1	1	1	1	1	1	1	4	4	4	4	4	4	4	4
								4	4	4	4	4	4	4	4

29

T															
A	1	1	1	1	1	1	1	1							1
B	1	1	1	1	1	1	1	4	4	4	4	4	4	4	4
								4	4	4	4	4	4	4	4

V.S.

2 33

7-string Electric Guitar

	3	3	1	1	4	4	6	6	4	4	1	1
T	4	4	1	1	4	4	6	6	3	3	1	2
A	0	0	2	2	5	5	3	3	5	3	3	1
B	1	1	3	3	1	1	3	3	6	5	4	4
	3	3	1	1	4	4	1	1	6	6	4	4

39

T												
A	1	1	1	1	1	1	1	1	4	4	4	4
B	1	1	1	1	1	1	1	1	4	4	4	4

41

T												
A	1	1	1	1	1	1	1	1	4	4	4	4
B	1	1	1	1	1	1	1	1	4	4	4	4

43

T												
A	1	1	1	1	1	1	1	1	4	4	4	4
B	1	1	1	1	1	1	1	1	4	4	4	4

45

T										2	2	1
A	1	1	1	1	1	1	1	1	4	1	1	0
B	1	1	1	1	1	1	1	1	4	4	4	4

49

T												
A	3	3	4	4	1	1	1	1	1	1	1	1
B	3	3	4	4	1	1	1	1	1	1	1	1

53

T											1	
A	1	1	1	1	1	1	1	1	4	4	4	4
B	1	1	1	1	1	1	1	1	4	4	4	4

57

	3	3	1	1	4	4	6	6	1	3	3	1
T	4	4	1	1	4	4	6	6	0	4	4	1
A	0	0	2	2	5	5	3	3	1	0	0	2
B	1	1	3	3	1	1	3	3	3	1	1	3

65

	4	4	6									
T	4	4	6									
A	5	5	3									
B	1	1	3									

69

T												
A	1	1	1	1	1	1	1	1	4	4	4	4
B	1	1	1	1	1	1	1	1	4	4	4	4

71

T																		
A	1	1	1	1	1	1	1	1	4	4	4	4	4	4	4	4	4	1
B	1	1	1	1	1	1	1	1	4	4	4	4	4	4	4	4	4	1

73

T																		1	
A	1	1	1	1	1	1	1	4	4	4	4	4	4	4	4	3	3	3	0
B	1	1	1	1	1	1	1	4	4	4	4	4	4	4	4	3	3	3	0

77

T																			1
A	3	3	4	4	4	1	1	1	1	1	1	1	1	4	4	4	4	4	4
B	3	3	4	4	4	1	1	1	1	1	1	1	1	4	4	4	4	4	4

81

T																			1
A	1	1	1	1	1	1	1	4	4	4	4	4	4	4	4	3	3	0	0
B	1	1	1	1	1	1	1	4	4	4	4	4	4	4	4	3	3	0	0

85

T	3	3	1	1	4	4	6	6	1	3	3	1	1
A	4	4	1	1	4	4	6	6	0	4	4	1	1
B	0	0	2	2	5	5	3	3	0	0	0	2	2

93

T	4	4	6	6																
A	4	4	6	6																
B	5	5	3	3																

107

T																				
A	1	1	1	1	1	1	1	4	4	4	4	4	4	4	4	4	4	4	1	
B	1	1	1	1	1	1	1	4	4	4	4	4	4	4	4	4	4	4	1	

109

T																				
A	1	1	1	1	1	1	1	4	4	4	4	4	4	4	4	3	3	1	1	
B	1	1	1	1	1	1	1	4	4	4	4	4	4	4	4	3	3	1	1	

113

T	3	3	1	1	4	4	6	6	1	3	3	1	1
A	4	4	1	1	4	4	6	6	0	4	4	1	1
B	0	0	2	2	5	5	3	3	0	0	0	2	2

121

T	4	4	6	6	1	3	3	1	4	4	6	6
A	4	4	6	6	0	4	4	1	4	4	6	6
B	5	5	3	3	1	1	1	3	1	1	3	3

Electric Bass

Patrick Bruel - Bouge!

♩ = 137,999878

V.S.

44

48

52

56

60

64

68

72

76

80

84

88

92

96

101

104

108

112

116

120

V.S.

124

128

Rock Organ

Patrick Bruel - Bouge!

♩ = 137,999878

5

10

13

8

24

29

34

39

42

V.S.

44

48

53

58

64

67

69

Rock Organ

71

73

74

77

79

83

Rock Organ

89

95

107

110

115

120

125

Rock Organ

128

6

130

FX 5 (Brightness)

Patrick Bruel - Bouge!

♩ = 137,999878

54

59

2

18

83

2

90

18

113

2

120

2

125

7