

Patrick Bruel - Combien De Murs

0.0"
1.1,00
P. Bruel: Combien de murs

♩ = 80,000000

2

9

Perc.

E. Gtr.

E. Bass

Pad 6

12

Harm.

Perc.

E. Gtr.

E. Bass

Pad 6

14

Harm.

Perc.

E. Bass

Pad 6

16

Harm.

Perc.

E. Bass

Pad 6

18

Harm.

Perc.

E. Bass

Pad 6

20

Harm. Perc. E. Gtr. E. Bass Pad 6

22

Harm. Perc. E. Gtr. E. Bass Pad 6

24

Harm. Perc. E. Gtr. E. Bass Pad 6

26

Harm. Perc. E. Gtr. E. Bass Pad 6

28

Harm. Perc. E. Gtr. E. Bass Pad 6

30

Harm. Perc. E. Gtr. E. Gtr. E. Bass Pad 6

32

Harm. Perc. E. Gtr. E. Gtr. E. Bass Pad 6

34

Harm. Perc. E. Gtr. E. Gtr. E. Bass Pad 6

36

Harm. Perc. E. Gtr. E. Gtr. E. Bass Pad 6

38

Harm. Perc. E. Gtr. E. Bass Pad 6

40

Harm. Perc. E. Gtr. E. Bass Pad 6

42

Harm. Perc. E. Gtr. E. Bass Pad 6

44

Harm.

Perc.

E. Gtr.

E. Gtr.

E. Bass

Pad 6

46

Harm.

Perc.

E. Gtr.

E. Gtr.

E. Bass

Pad 6

48

Harm. Perc. E. Gtr. E. Gtr. E. Bass Pad 6

50

Harm. Perc. E. Gtr. E. Gtr. E. Bass Pad 6

52

Harm.

Perc.

E. Gtr.

E. Gtr.

E. Bass

Pad 6

54

Harm.

Perc.

E. Gtr.

E. Gtr.

E. Bass

Pad 6

56

Harm. Perc. E. Gtr. E. Gtr. E. Bass Pad 6

58

Harm. Perc. E. Gtr. E. Gtr. E. Bass Pad 6

60

Harm.

Perc.

E. Gtr.

E. Gtr.

E. Bass

Pad 6

62

Harm.

Perc.

E. Gtr.

E. Gtr.

E. Gtr.

E. Bass

Pad 6

64

Harm.

Perc.

E. Gtr.

E. Gtr.

E. Gtr.

E. Bass

Pad 6

66

Harm.

Perc.

E. Gtr.

E. Gtr.

E. Gtr.

E. Bass

Pad 6

Detailed description of the musical score for measures 66-68:

68

Harm.

Perc.

E. Gtr.

E. Gtr.

E. Gtr.

E. Bass

Pad 6

70

Harm.

Perc.

E. Gtr.

E. Gtr.

E. Gtr.

E. Bass

Pad 6

72

74

Harm.

Perc.

E. Gtr.

E. Gtr.

E. Gtr.

E. Bass

Pad 6

76

Harm.

Perc.

E. Gtr.

E. Gtr.

E. Gtr.

E. Bass

Pad 6

78

Harm.

Perc.

E. Gtr.

E. Gtr.

E. Gtr.

E. Bass

Pad 6

79

Perc.

E. Gtr.

E. Gtr.

E. Gtr.

E. Bass

Pad 6

80

81

82

Harm.

Perc.

E. Gtr.

E. Gtr.

E. Gtr.

E. Bass

Pad 6

83

84

Harm.

Perc.

E. Gtr.

E. Gtr.

E. Gtr.

E. Bass

Pad 6

85

Perc.

E. Gtr.

E. Gtr.

E. Gtr.

E. Bass

Pad 6

86

87

88

Perc.

E. Gtr.

E. Gtr.

E. Gtr.

E. Bass

Pad 6

89

Perc.

E. Gtr.

E. Gtr.

E. Gtr.

E. Bass

Pad 6

90

Perc.

E. Gtr.

E. Gtr.

E. Gtr.

E. Bass

Pad 6

91

Perc.

E. Gtr.

E. Gtr.

E. Gtr.

E. Bass

Pad 6

30

92

Perc.

E. Gtr.

E. Gtr.

E. Gtr.

E. Bass

Pad 6

93

Perc.

E. Gtr.

E. Gtr.

E. Gtr.

E. Bass

Pad 6

94

95

32

96

Perc.

E. Gtr.

E. Gtr.

E. Gtr.

E. Bass

Pad 6

97

Perc.

E. Gtr.

E. Gtr.

E. Gtr.

E. Bass

Pad 6

98

Perc.

E. Gtr.

E. Gtr.

E. Gtr.

E. Bass

Pad 6

99

Perc.

E. Gtr.

E. Gtr.

E. Gtr.

E. Bass

Pad 6

34

100

Perc.

E. Gtr.

E. Gtr.

E. Gtr.

E. Bass

Pad 6

101

Harm.

Perc.

E. Gtr.

E. Gtr.

E. Gtr.

E. Bass

Pad 6

Harmonica

Patrick Bruel - Combien De Murs

♩ = 80,000000

12

16

19

22

25

28

31

34

37

40

(Patrick BRUEL)

V.S.

Harmonica

77

2

82

17

Patrick Bruel - Combien De Murs

Percussion

♩ = 80,000000

5

9

13

17

21

25

29

33

37

41

(Patrick BRUEL)

V.S.

2

Percussion

45

49

53

57

61

65

69

73

77

79

Percussion

81

83

85

87

89

91

93

95

97

99

4

Percussion

101

Patrick Bruel - Combien De Murs

Electric Guitar

♩ = 80,000000

20

24

28

31

34

45

50

54

57

61

(Patrick BRUEL)

V.S.

64

67

71

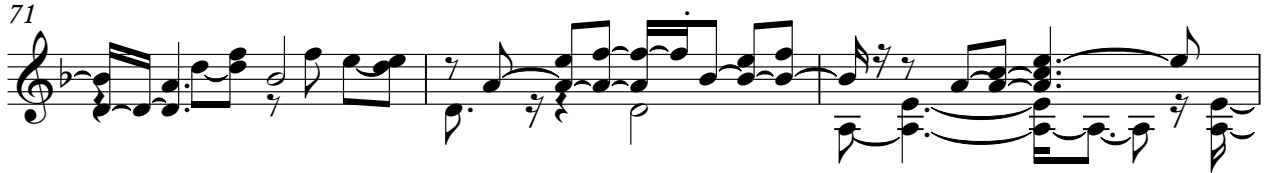

74

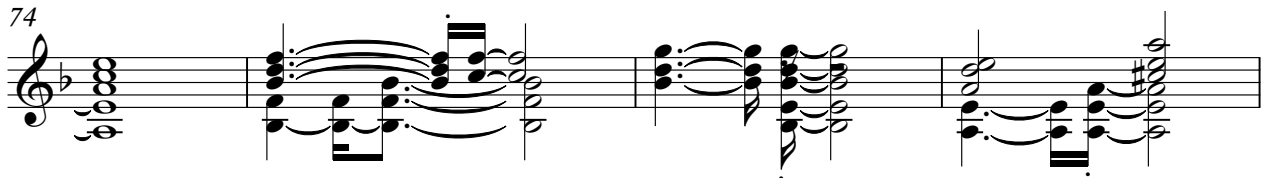

78

80

83

86

88

91

Electric Guitar

94

96

99

Patrick Bruel - Combien De Murs

Electric Guitar

(Patrick BRUEL)

V.S.

85

92

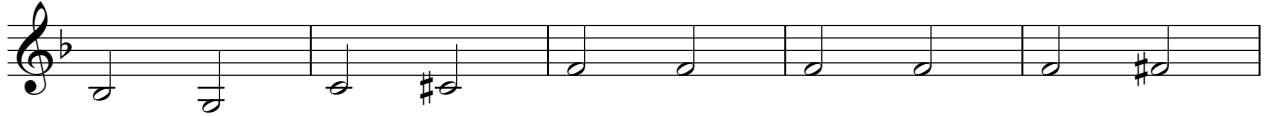

97

Patrick Bruel - Combien De Murs

Electric Guitar

♩ = 80,000000

61

64

69

74

77

80

83

86

88

91

(Patrick BRUEL)

V.S.

Electric Guitar

93

95

97

99

Patrick Bruel - Combien De Murs
5-string Electric Bass

♩ = 80,000000

9

12

14

17

20

23

26

29

32

34

(Patrick BRUEL)

V.S.

37

40

43

46

48

50

52

55

58

61

64

67

70

73

76

79

82

84

86

88

V.S.

90

93

97

100

Patrick Bruel - Combien De Murs

Pad 6 (Metallic)

♩ = 80,000000

9

17

26

33

41

49

56

63

70

(Patrick BRUEL) V.S.

Pad 6 (Metallic)

77

84

91

97
