

No Mercy - Where Do You Go

♩ = 126,999985

castinets(GS)
NewAge
WarmPad

NewAge
GtrNylon
WarmPad

6

castinets(GS)

NewAge

GtrSteel

GtrNylon

WarmPad

8

NewAge

GtrSteel

GtrNylon

WarmPad

10

snare

bassdrum

highhats

shakers

Claps

NewAge

GtrSteel

AcousBass

RockOrg

VoiceOohs

12

snare

bassdrum

highhats

shakers

Claps

NewAge

GtrSteel

AcousBass

RockOrg

VoiceOohs

14

16

18

snare

bassdrum

highhats

Tom

shakers

Claps

NewAge

GtrSteel

AcousBass

RockOrg

20

22

bassdrum

highhats

shakers

Claps

NewAge

GtrSteel

AcousBass

RockOrg

24

26

28

30

32

snare

bassdrum

highhats

shakers

Claps

NewAge

GtrSteel

AcousBass

RockOrg

bassdrum

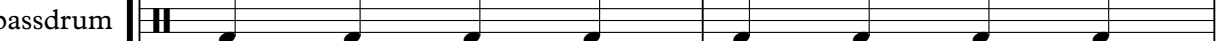

highhats

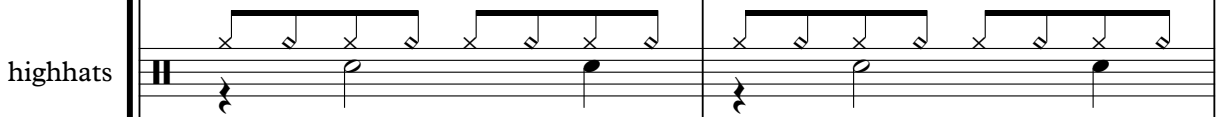

shakers

Claps

NewAge

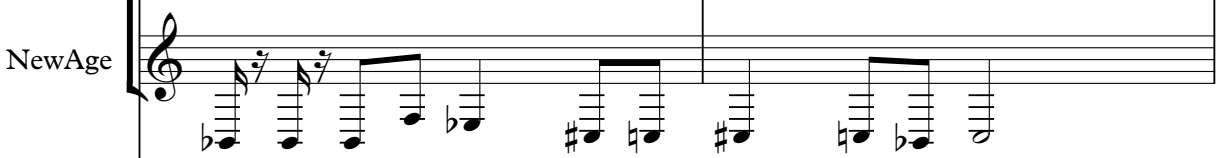

GtrSteel

AcousBass

RockOrg

36

bassdrum

highhats

shakers

Claps

NewAge

GtrSteel

AcousBass

RockOrg

38

40

bassdrum

highhats

Tom

shakers

Claps

NewAge

GtrSteel

AcousBass

RockOrg

StrSyn2

42

- bassdrum**: A steady quarter-note rhythm.
- highhats**: A rhythmic pattern with eighth notes and accents.
- Tom**: A melodic line in treble clef with eighth notes and accents.
- shakers**: A continuous eighth-note accompaniment.
- Claps**: A simple rhythmic pattern with quarter notes.
- NewAge**: A melodic line in treble clef with a mix of eighth and quarter notes.
- GtrSteel**: A rhythmic accompaniment in treble clef with chords and eighth notes.
- AcousBass**: A melodic line in bass clef with eighth notes and a final quarter note.
- RockOrg**: A rhythmic accompaniment in bass clef with chords and eighth notes.

46

48

bassdrum

highhats

shakers

Claps

NewAge

GtrSteel

GtrNylon

AcousBass

RockOrg

StrSyn2

50

snare

bassdrum

highhats

shakers

Claps

NewAge

GtrSteel

AcousBass

RockOrg

StrSyn2

VoiceOohs

52

snare

bassdrum

highhats

shakers

Claps

NewAge

GtrSteel

AcousBass

RockOrg

VoiceOohs

54

snare

bassdrum

highhats

shakers

Claps

NewAge

GtrSteel

AcousBass

RockOrg

VoiceOohs

56

58

snare

bassdrum

highhats

shakers

Claps

NewAge

GtrSteel

AcousBass

RockOrg

VoiceOohs

60

bassdrum

highhats

Tom

shakers

Claps

NewAge

GtrSteel

AcousBass

RockOrg

62

64

66

68

bassdrum

highhats

Tom

shakers

Claps

NewAge

GtrSteel

AcousBass

RockOrg

StrSyn2

WarmPad

70

bassdrum

highhats

Tom

shakers

Claps

NewAge

GtrSteel

AcousBass

RockOrg

72

bassdrum

highhats

shakers

Claps

NewAge

GtrSteel

GtrNylon

AcousBass

RockOrg

74

76

percussion:

Guitar Instruments:

77

79

81

83

bassdrum

rimshot

Claps

NewAge

GtrSteel

AcousBass

RockOrg

VoiceOohs

85

bassdrum

rimshot

Claps

castinets(GS)

GtrSteel

AcousBass

RockOrg

VoiceOohs

88

90

bassdrum

highhats

shakers

Claps

NewAge

GtrSteel

AcousBass

RockOrg

StrSyn2

92

94

96

98

snare

bassdrum

highhats

shakers

Claps

NewAge

GtrSteel

AcousBass

RockOrg

VoiceSyn

100

101

102

104

NewAge

GtrNylon

RvrsCymb

StrSyn2

WarmPad

107

highhats

NewAge

GtrNylon

RvrsCymb

StrSyn2

WarmPad

109

NewAge

GtrNylon

StrSyn2

WarmPad

112

Tom

NewAge

GtrNylon

StrSyn2

WarmPad

114

Tom

NewAge

GtrSteel

StrSyn2

116

NewAge

GtrSteel

GtrNylon

StrSyn2

118

120

- Claps:** A simple two-beat rhythmic pattern.

122

124

126

128

- bassdrum**: Features a steady quarter-note rhythm.
- highhats**: Shows a pattern of eighth notes with 'x' marks above them, indicating cymbal hits.
- shakers**: Contains a continuous eighth-note pattern.
- Claps**: Shows a sparse pattern of quarter notes.
- NewAge**: A melodic line in treble clef with various accidentals.
- GtrSteel**: A guitar steel line in treble clef with chords and rhythmic patterns.
- AcousBass**: An acoustic bass line in bass clef with eighth-note patterns.
- RockOrg**: A rock organ line in grand staff (treble and bass clefs) with eighth-note patterns.
- StrSyn2**: A string synthesizer line in treble clef with a few notes and accidentals.

130

134

snare

No Mercy - Where Do You Go

♩ = 126,999985

9

4

14

4

14

33

♩ = 126,000130

16

16

53

4

4

60

38

3

102

34

34

bassdrum

No Mercy - Where Do You Go

♩ = 126,999985
9

14

20

26

32

♩ = 126,000130

38

44

50

55

2

bassdrum

61

67

73

79

84

89

95

101

16

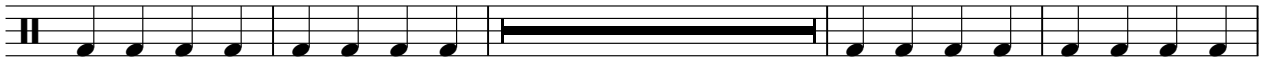

121

127

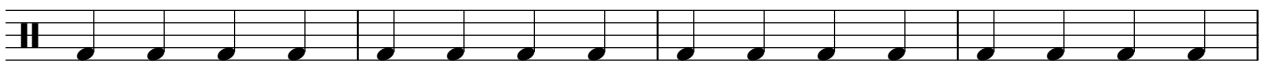

bassdrum

131

No Mercy - Where Do You Go

highhats

♩ = 126,999985

9

13

17

21

25

29

33

♩ = 126,000130

37

40

highhats

43

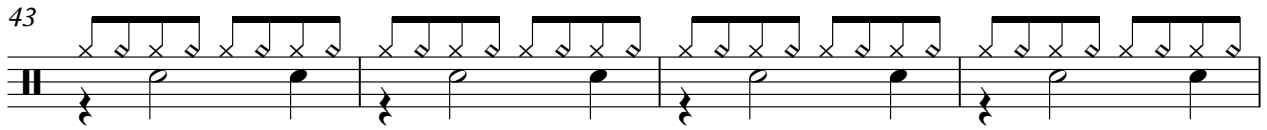

47

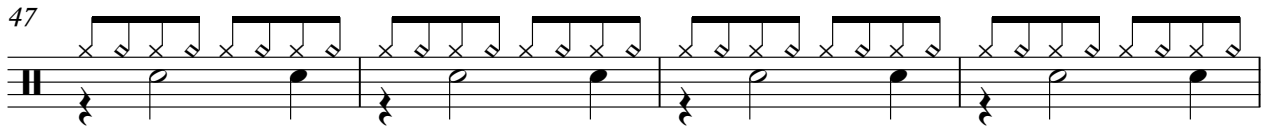

51

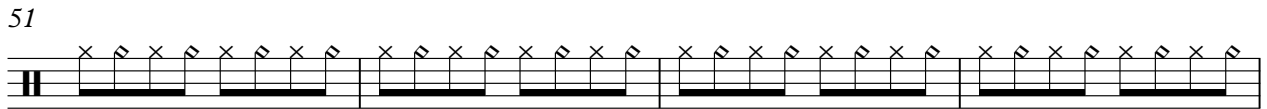

55

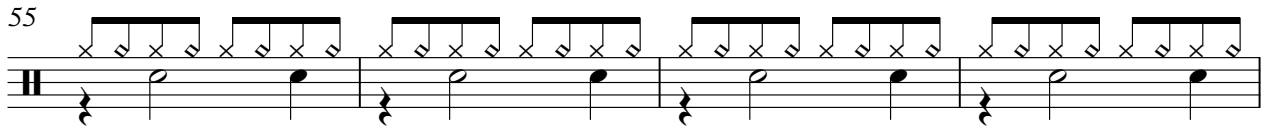

59

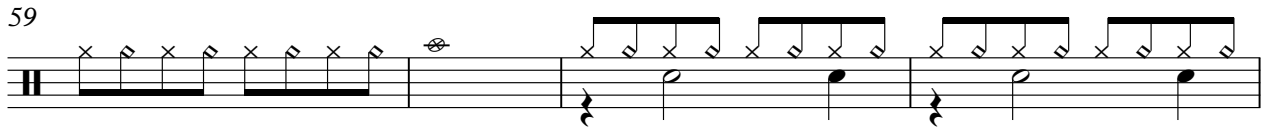

63

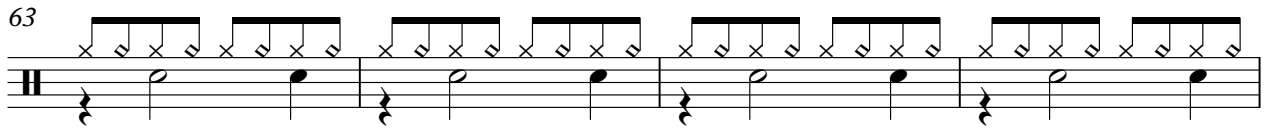

67

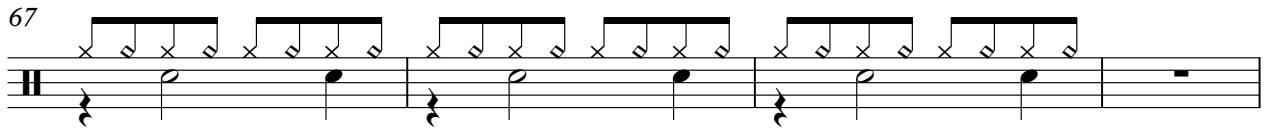

71

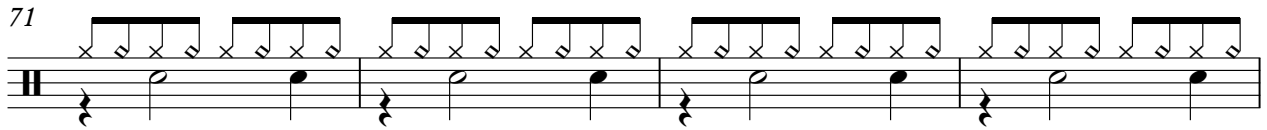

75

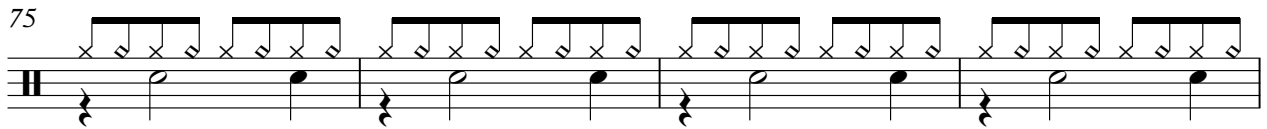

79

8

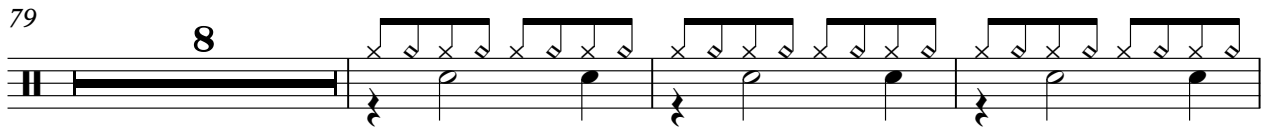

highhats

90

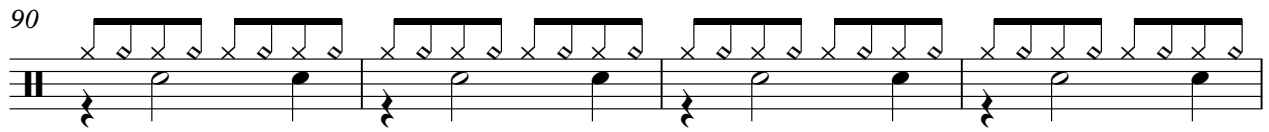

94

98

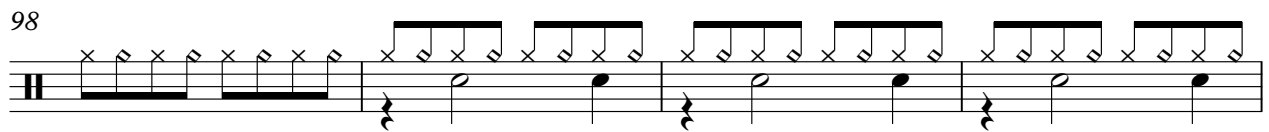

102

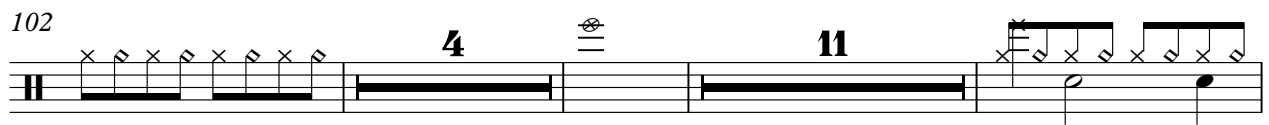

120

124

128

132

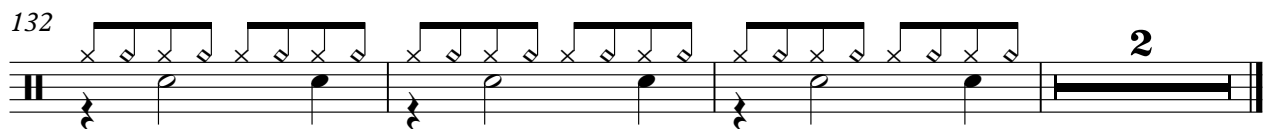

rimshot

No Mercy - Where Do You Go

♩ = 126,999985 ♩ = 126,000130

34 **44**

80

84

50

No Mercy - Where Do You Go

Tom

♩ = 126,999985

18

15

6

♩ = 126,000130

41

17

61

8

32

103

9

114

20

shakers

No Mercy - Where Do You Go

♩ = 126,999985

9

12

14

16

18

21

23

25

27

29

V.S.

2

shakers

31

33

35 ♩ = 126,000130

37

39

41

44

46

48

50

52

54

56

58

61

63

65

67

69

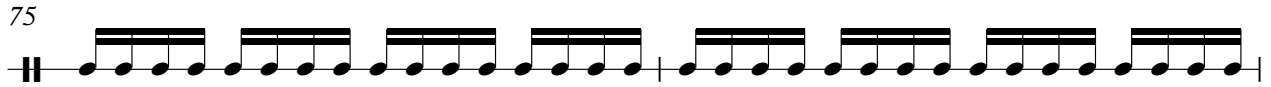
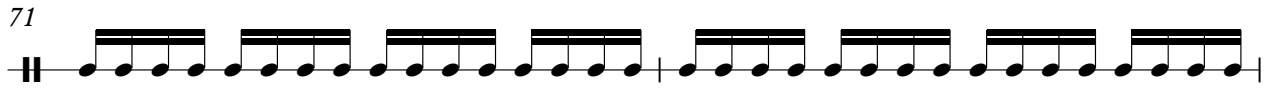

99

101

119

121

123

125

127

129

131

133

Claps

No Mercy - Where Do You Go

♩ = 126,999985

9

4/4

15

22

28

34

♩ = 126,000130

40

47

53

59

65

castinets(GS)

No Mercy - Where Do You Go

♩ = 126,999985

3 3 3 28

35 ♩ = 126,000130

50 3 3

86

3 3 3 3 3 3 3 50

No Mercy - Where Do You Go

♩ = 126,999985

♩ = 126,000130

34

38

42

47

52

55

58

62

65

68

71

107

110

113

118

123

127

131

134

No Mercy - Where Do You Go

♩ = 126,999985

5

8

11

14

17

21

24

27

30

33

♩ = 126,000130

68

72

75

78

84

86

89

92

95

98

V.S.

100

101

103

12

117

120

123

126

129

132

134

2

No Mercy - Where Do You Go

♩ = 126,999985

2

3

2

3

8

♩ = 126,000130

26

9

3

46

2

3

22

72

76

3

3

79

26

110

2

3

117

2

3

2

124

3

11

43

46

49

52

55

58

62

66

70

74

77

80

83

86

89

92

95

98

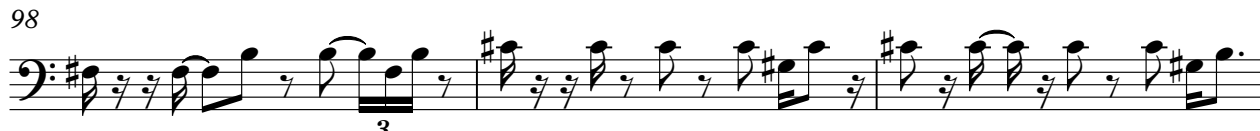

101

16

119

122

125

128

131

133

No Mercy - Where Do You Go

♩ = 126,999985

9

12

15

18

21

24

27

30

33

♩ = 126,000130

36

39

42

45

48

51

54

57

60

63

66

69

73

76

79

82

V.S.

85

88

91

94

97

100

103

16

121

124

127

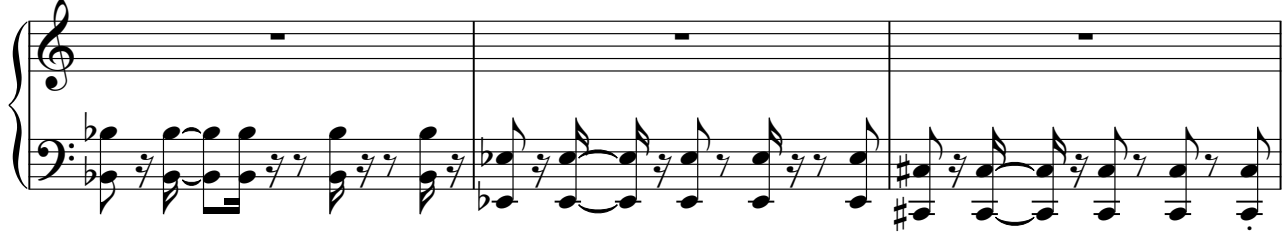

130

133

♩ = 126,999985

27

3

35

♩ = 126,000130

3

5

5

48

14

14

68

18

18

92

8

8

107

115

122

129

♩ = 126,999985

8

31

♩ = 126,000130

68

108

112

No Mercy - Where Do You Go

VoiceOohs

♩ = 126,999985

9

12

15

18

17

16

♩ = 126,000130

52

55

58

20

80

83

85

50